Title:	Star of the East, a sacred trio
Name(s):	Webb, Geo. J.
Resource Type:	notated music
Note(s):	From: Music Copyright Deposits, 1820-1860 (Microfilm M 3106) In bound volumes: Copyright Deposits 1820-1860
Subject(s):	Choruses, Sacred (Mixed voices, 3 parts) with piano Christmas sacred
URL	http://lcweb2.loc.gov/diglib/ihas/loc.music.sm1831.360360

PDF dynamically generated by the Library of Congress.

(119)a

Deposited in Clerks office Nov 23. 1831.

34

STAR OF THE EAST.

A Sacred Trio

Words written by Bishop Heber.

Music composed by

GEO. J. WEBB.

BOSTON: Published by C. BRADLEE, 164 Washington Street.

ALLEGRETTO.

f *p* *pp* *f*

Brightest and best of the sons of the morning, Dawn on our darkness, and lend us thine aid!

Brightest and best of the sons of the morning, Dawn on our darkness, and lend us thine aid!

Star of the east the ho-ri-zon adorning, Guide where our infant Re-deemer is laid!

Star of the east the ho-ri-zon adorning, Guide where our infant Re-deemer is laid!

Entered according to Act of Congress, the 5th day of February, 1831, by C. Bradlee, of the State of Mass:

2d VOICE. SOLO.

Cold on his cradle the dew-drops are shining, Low lies his bed with the beasts of the stall,

p

ad lib:

Angels adore him in slumber reclining, Maker and monarch and saviour of all.

f *ff*

DUET.

calo:

Say shall we yield him in cost-ly de-votion, Odours of Edom and offerings di-vine;

Say shall we yield him in cost-ly de-votion, Odours of Edom and offerings di-vine;

rallen:

Gems of the mountain, and pearls of the ocean, Myrrh from the forest, and gold from the mine?

Gems of the mountain, and pearls of the ocean, Myrrh from the forest, and gold from the mine!

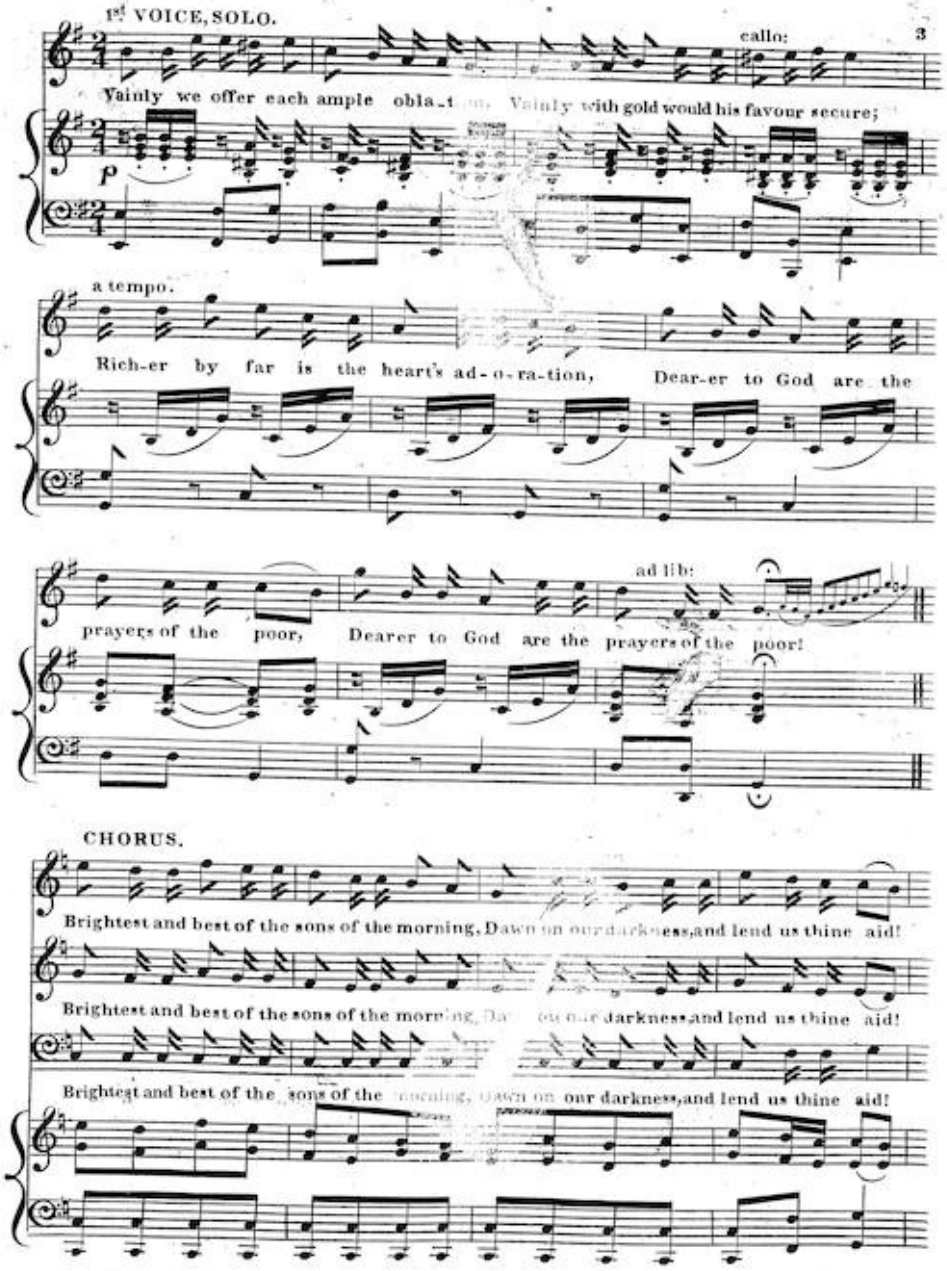
1st VOICE, SOLO.
3
Vainly we offer each ample obla-tion, Vainly with gold would his favour secure;
p
a tempo.
Rich-er by far is the heart's ad-o-ra-tion, Dear-er to God are the
ad lib:
prayers of the poor, Dearer to God are the prayers of the poor!
CHORUS.
Brightest and best of the sons of the morning, Dawn on our darkness, and lend us thine aid!
Brightest and best of the sons of the morning, Dawn on our darkness, and lend us thine aid!
Brightest and best of the sons of the morning, Dawn on our darkness, and lend us thine aid!

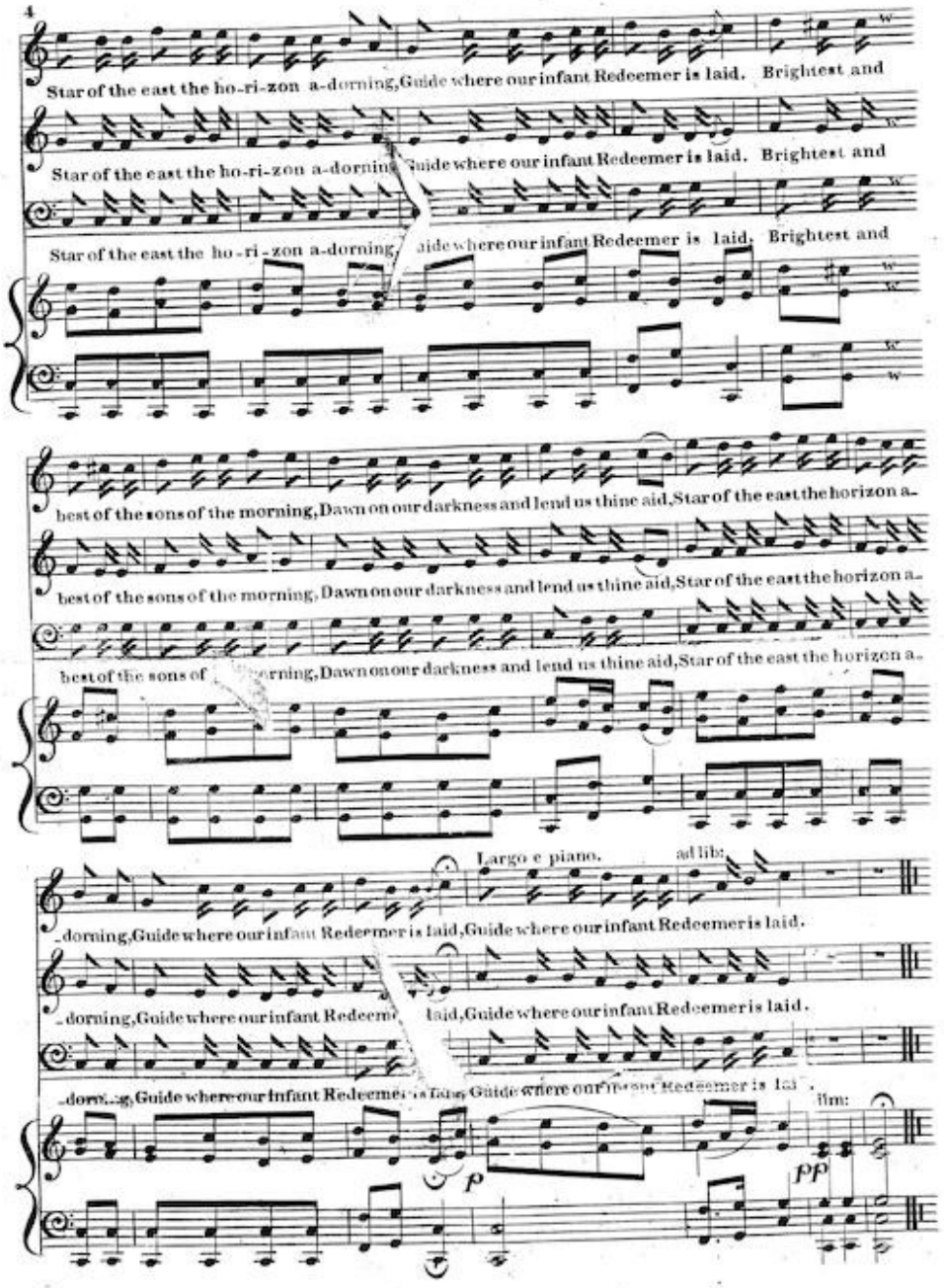
4
Star of the east the ho-ri-zon a-dorning, Guide where our infant Redeemer is laid. Brightest and
Star of the east the ho-ri-zon a-dorning, Guide where our infant Redeemer is laid. Brightest and
Star of the east the ho-ri-zon a-dorning, Guide where our infant Redeemer is laid. Brightest and
best of the sons of the morning, Dawn on our darkness and lend us thine aid, Star of the east the horizon a-
best of the sons of the morning, Dawn on our darkness and lend us thine aid, Star of the east the horizon a-
best of the sons of the morning, Dawn on our darkness and lend us thine aid, Star of the east the horizon a-
Largo e piano.
ad lib:
-dorning, Guide where our infant Redeemer is laid, Guide where our infant Redeemer is laid.
-dorning, Guide where our infant Redeemer is laid, Guide where our infant Redeemer is laid.
-dorning, Guide where our infant Redeemer is laid, Guide where our infant Redeemer is laid.
lim:
p
pp