Title:	burning stars! Recitativo and polacca [from] oratorio Flora's festival
Name(s):	Hewitt, John H.
Resource Type:	notated music
Note(s):	From: Music Copyright Deposits, 1820-1860 (Microfilm M 3106) In bound volumes: Copyright Deposits 1820-1860
Subject(s):	Recitative Polonaises Songs with piano
URL	http://lcweb2.loc.gov/diglib/ihas/loc.music.sm1838.362050

PDF dynamically generated by the Library of Congress.

No 190

desp: for Copy Right by John F. Nunns as Pro: Octo: 18. 1838

D. S. Rec^d. 15th May, 1840.

No. 877.

YE BURNING STARS!

Recitativo & Polacca

Sung in the Pastoral Oratorio

"FLORA'S FESTIVAL"

Performed by the Pupils

OF THE

Baltimore Musical Institute.

Written & Composed

by

JOHN H. HEWITT.

PHILADELPHIA,

John F. Nunns 70 South Third St.

Pr. 50 Cts.

E. Gillis, Sculp.

Entered according to act of Congress in the Year 1838 by John F. Nunns in the Clerks Office of the Eastern District of Pennsylvania.

YE BURNING STARS

Composed by

JOHN H. HEWITT.

Recitative.

VOCE.

Ye burning stars! bright jewels of the

Andante

PIANO FORTE.

f *p*

night! Send forth your streams of pure and silv'ry light Glare proudly

mf *dim mf*

through the depths of mellow blue And yield new lustre to the crys . . . tal dew.

p

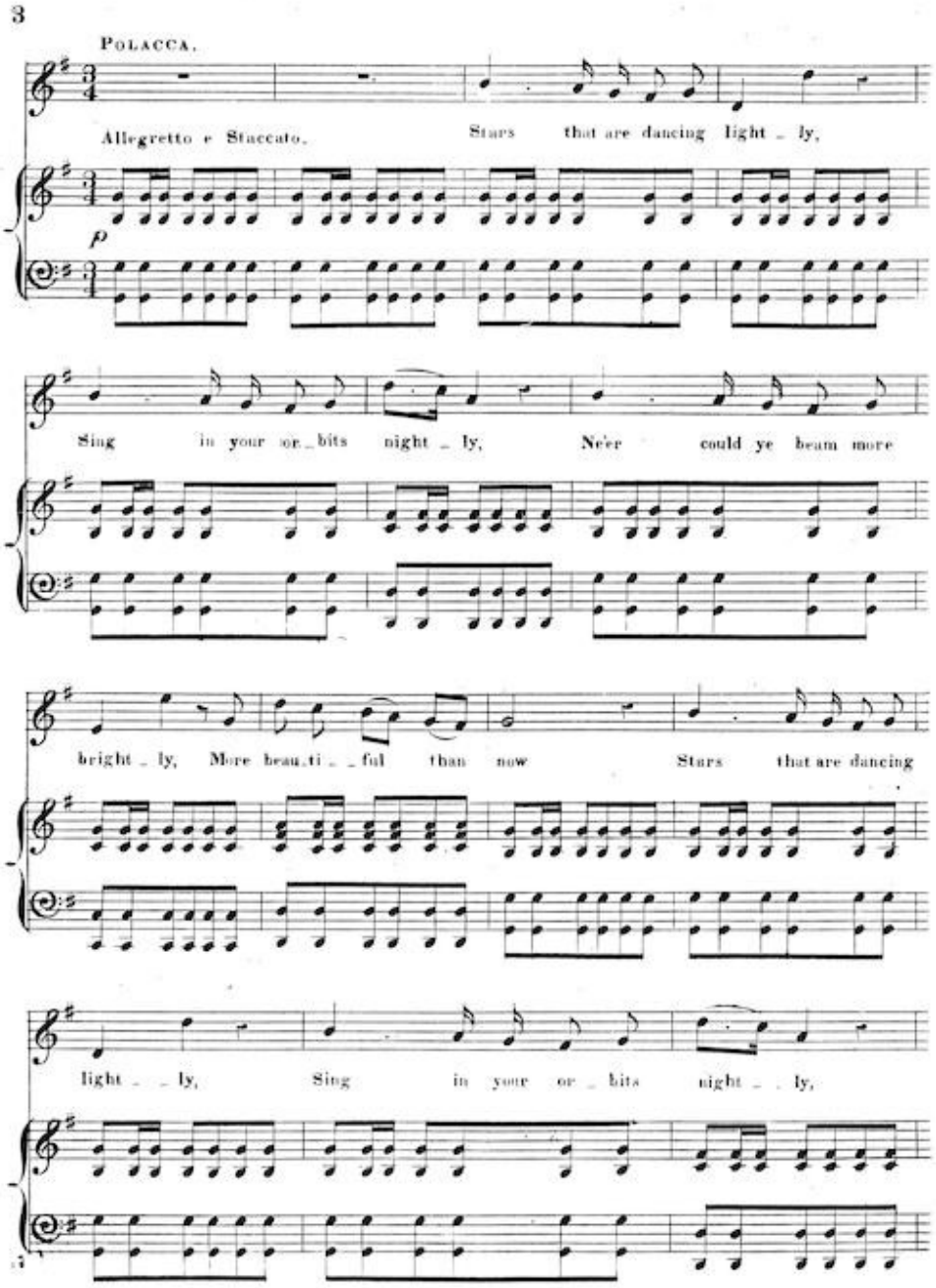
3
POLACCA.
Allegretto e Staccato.
Stars that are dancing light _ ly,
p
Sing in your or _ bits night _ ly, Ne'er could ye beam more
bright _ ly, More beau_ti _ _ ful than now Stars that are dancing
light _ _ ly, Sing in your or _ bits night _ _ ly,

Ne'er could ye beam more bright ly, More beauti - ful than now.

Oh! how purely gleams Thy radiance round the crown of night, As

dol:

if the realm of dreams Were made of moons and plan - ets

bright, Stars that are dan - cing light - - ly,

p

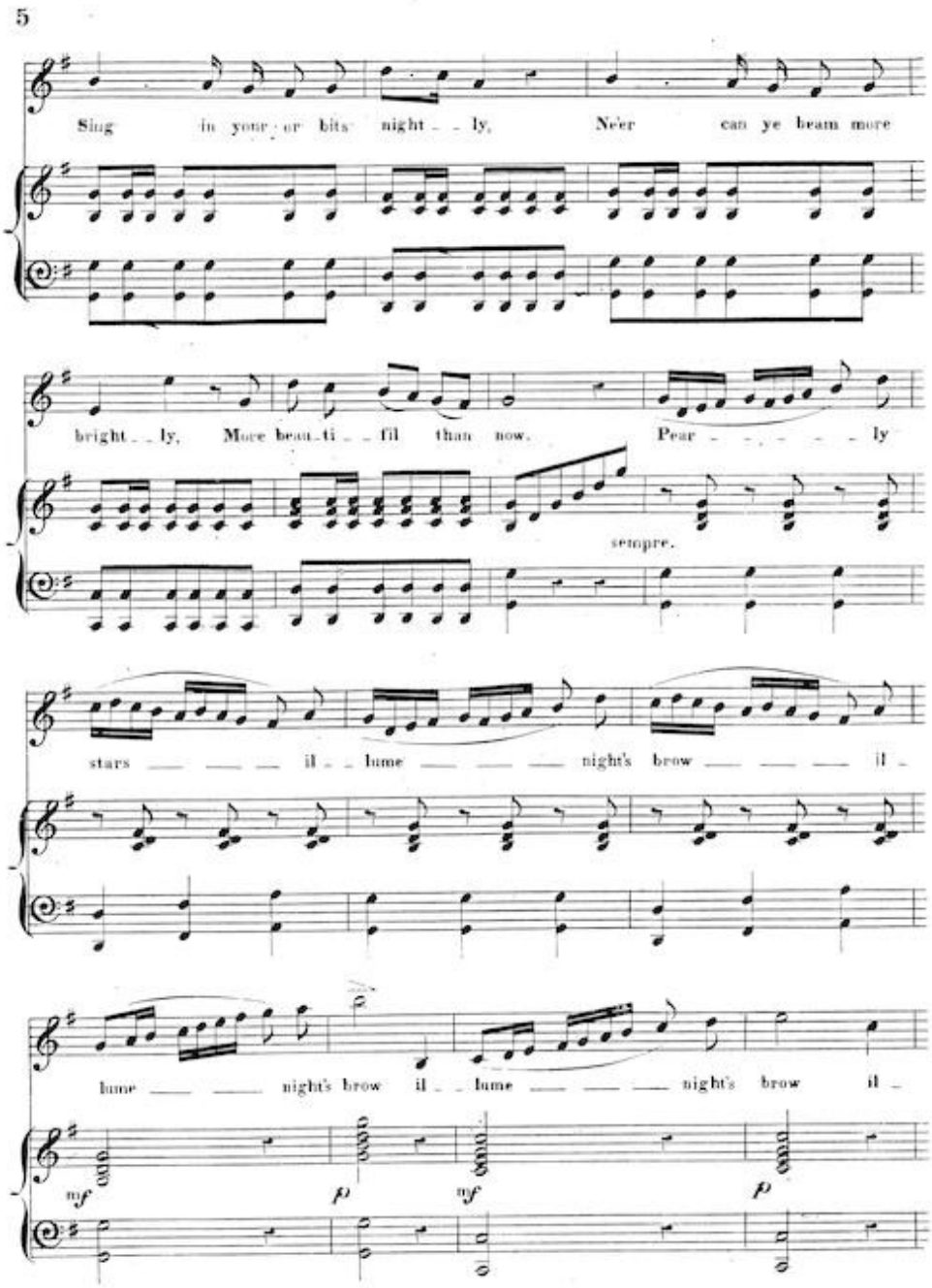
5
Sing in your or bits night - - ly, Ne'er can ye beam more
bright - - ly, More beau - ti - - ful than now. Pear - - - - - - ly
sempre.
stars — — — il - - lume — — — night's brow — — — il -
lume — — night's brow il - - lume — — — night's brow il -
mf
p
mf
p

lume night's brow Il lume night's brow.

Il lume night's brow il

8va

f accelerando.

lume night's brow.

loco