Title:	corsair boat glee
Name(s):	Russell, Henry.
Resource Type:	notated music
Note(s):	From: Music Copyright Deposits, 1820-1860 (Microfilm M 3106) In bound volumes: Copyright Deposits 1820-1860
Subject(s):	Glees Choruses, Secular (Mixed voices, 4 parts) with piano Glees
URL	http://lcweb2.loc.gov/diglib/ihas/loc.music.sm1838.362130

PDF dynamically generated by the Library of Congress.

694
Deposited in the Dist. District Clerk's office
11th day 1838. See vol. 13. page 53.
Edward Eldridge, Dep.
Rec'd at Dep't State July 6. 1838

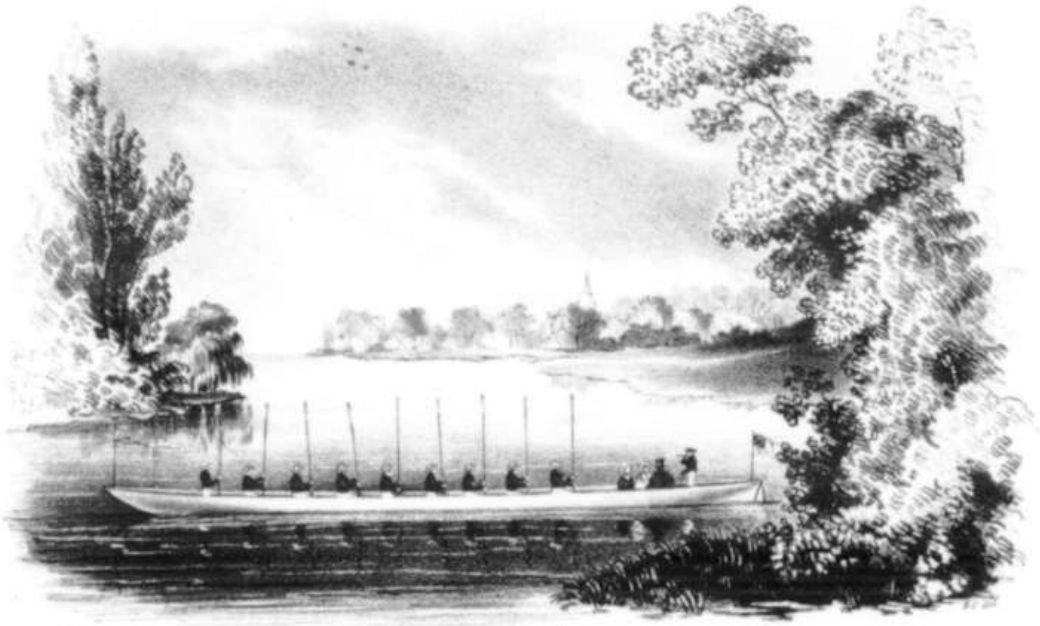

T. Moore's Lithography Boston.

THE CORSAIR GLEE,

"Row onward row my brave Corsairs"!

A GLEE for four voices.

Composed and most respectfully dedicated to the

GENTLEMEN OF THE CORSAIR BOAT CLUB,

of BOSTON, Mass.

BY

HENRY RUSSELL.

H Russell

Entered according to Act of Congress, in the Year 1838, by Edw.d Eldridge, in the Clerk's Office of the District Court of Mass.

THE CORSAIR BOAT GLEE.

The Music and Words composed by **HENRY RUSSELL.**

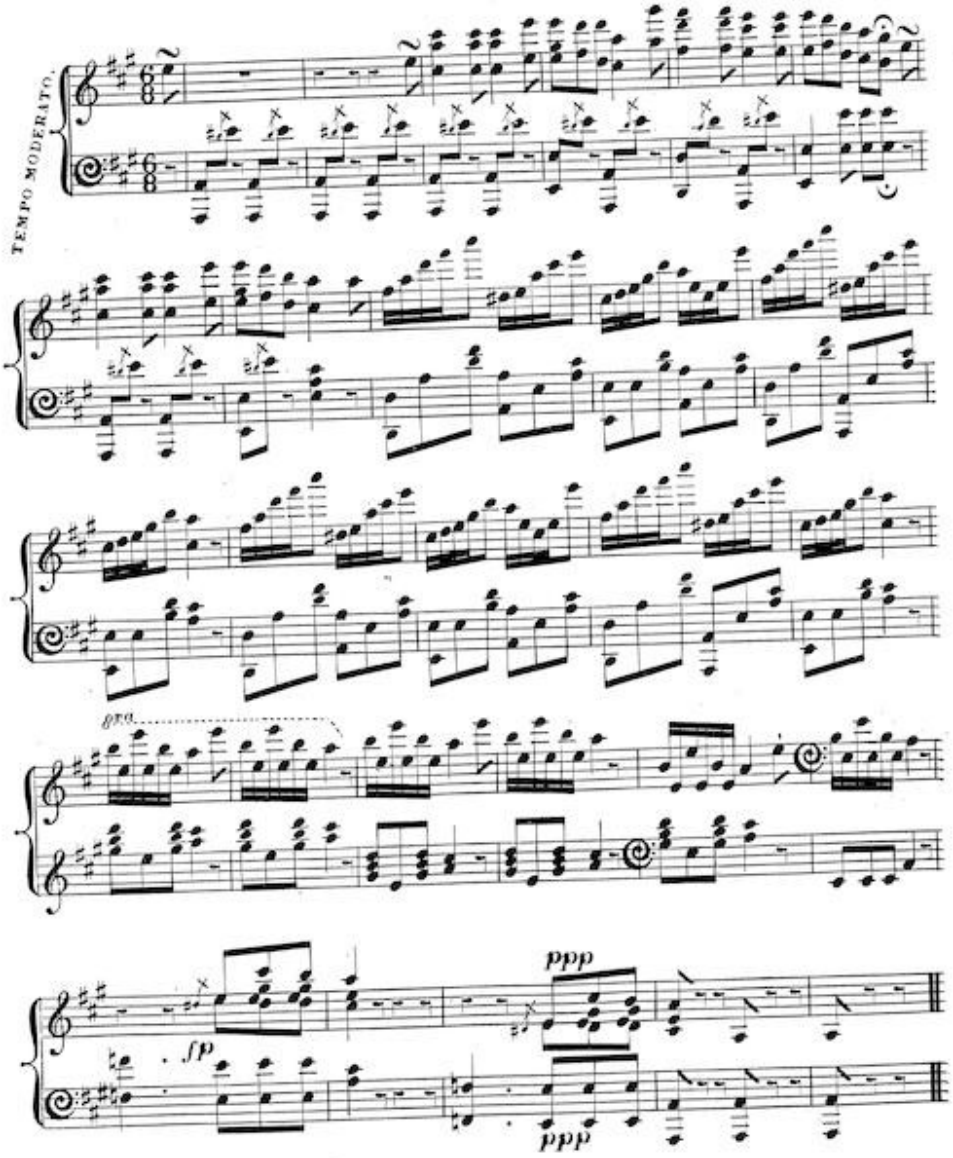

Row gen-tly row we mark the gleam The suns last ray flings o'er the stream The

Row gen-tly row we mark the gleam The suns last ray flings o'er the stream The

Row gen-tly row we mark the gleam The suns last ray flings o'er the stream The

Row gen-tly row we mark the gleam The suns last ray flings o'er the stream The

breezes sleep there's not a breath The glassy wave is still as death The glassy wave is

breezes sleep there's not a breath The glassy wave is still as death The glassy wave is

breezes sleep there's not a breath The glassy wave is still as death The glassy wave is

breezes sleep there's not a breath The glassy wave is still as death The glassy wave is

still as death The glassy wave is still as death Row gent-ly row we mark the gleam The

still as death The glassy wave is still as death Row gent-ly row we mark the gleam The

still as death The glassy wave is still as death Row gent-ly row we mark the gleam The

still as death The glassy wave is still as death Row gent-ly row we mark the gleam The

gro.

suns last ray flings o'er the stream The breezes sleep there's not a breath The glassy wave is

suns last ray flings o'er the stream The breezes sleep there's not a breath The glassy wave is

suns last ray flings o'er the stream The breezes sleep there's not a breath The glassy wave is

suns last ray flings o'er the stream The breezes sleep there's not a breath The glassy wave is

gra

fr

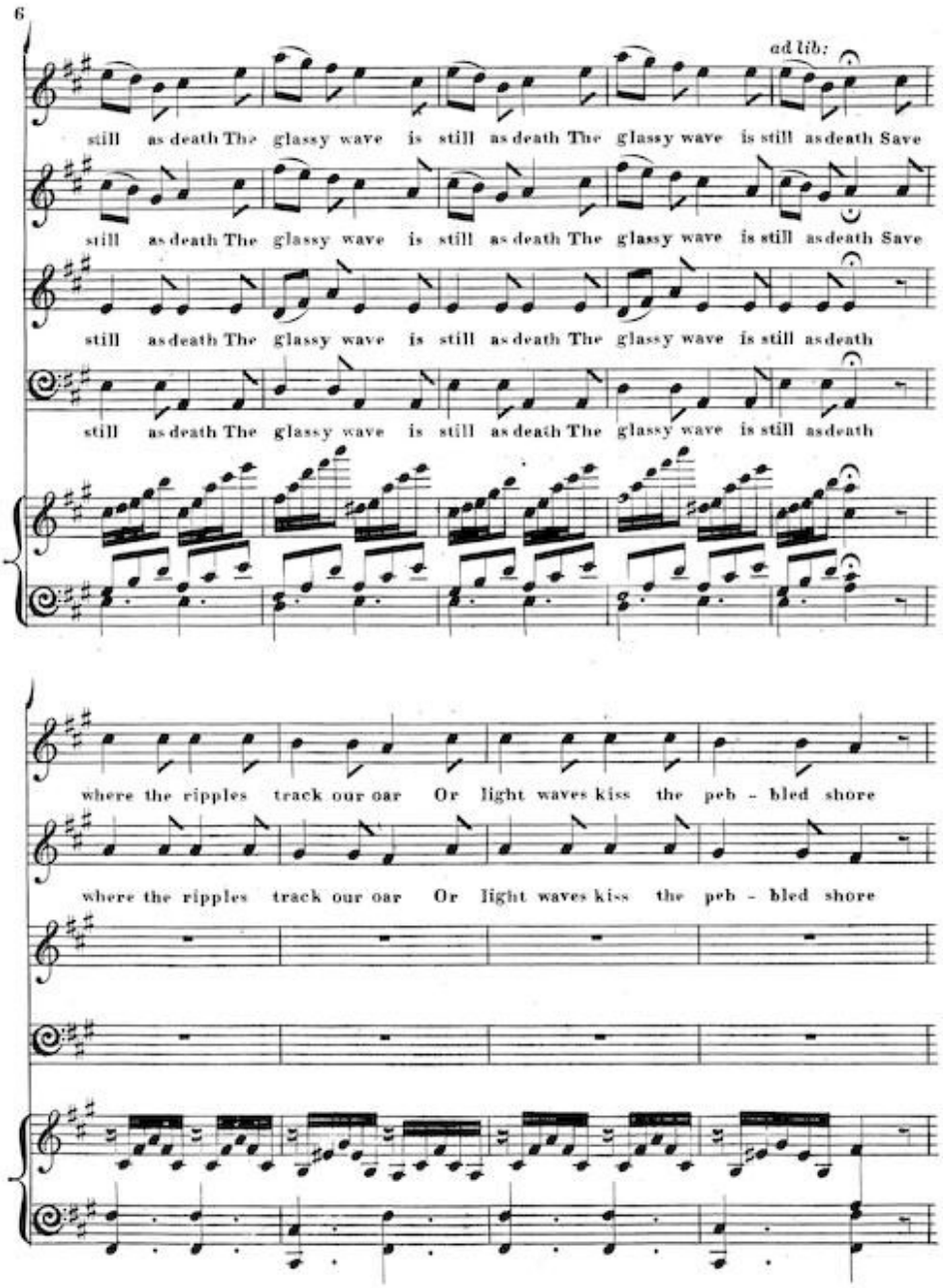
6
ad lib:
still as death The glassy wave is still as death The glassy wave is still as death Save
still as death The glassy wave is still as death The glassy wave is still as death Save
still as death The glassy wave is still as death The glassy wave is still as death
still as death The glassy wave is still as death The glassy wave is still as death
where the ripples track our oar Or light waves kiss the peb - bled shore
where the ripples track our oar Or light waves kiss the peb - bled shore

where the rip - ples track our oar Or light waves kiss the peb - bled shore

where the rip - ples track our oar Or light waves kiss the peb - bled shore

where the rip - ples track our oar Or light waves kiss the peb - bled shore

Row comrades row row onward row How swiftly o'er the stream we go

Row comrades row row onward row How swiftly o'er the stream we go

Row onward row row onward row How swiftly o'er the stream we go

Row onward row row onward row How swiftly o'er the stream we go

The breezes sleep there's not a breath The glassy wave is still as death

The breezes sleep there's not a breath The glassy wave is still as death

The breezes sleep there's not a breath The glassy wave is still as death

The breezes sleep there's not a breath The glassy wave is still as death

there's not a breath, there's not a breath, The glassy wave is still as death there's not a breath

there's not a breath, there's not a breath, The glassy wave is still as death there's not a breath

there's not a breath, there's not a breath, The glassy wave is still as death there's not a breath

there's not a breath, there's not a breath, The glassy wave is still as death there's not a breath

there's not a breath The glassy wave is still as death On - ward row, my

there's not a breath The glassy wave is still as death On - ward row, my

there's not a breath The glassy wave is still as death On - ward row, my

there's not a breath The glassy wave is still as death On - ward row, my

comrades row How swift - ly o'er the stream we go Row on-ward row my

comrades row How swift - ly o'er the stream we go Row on-ward row my

comrades row How swift - ly o'er the stream we go Row on-ward row my

comrades row How swift - ly o'er the stream we go Row on-ward row my

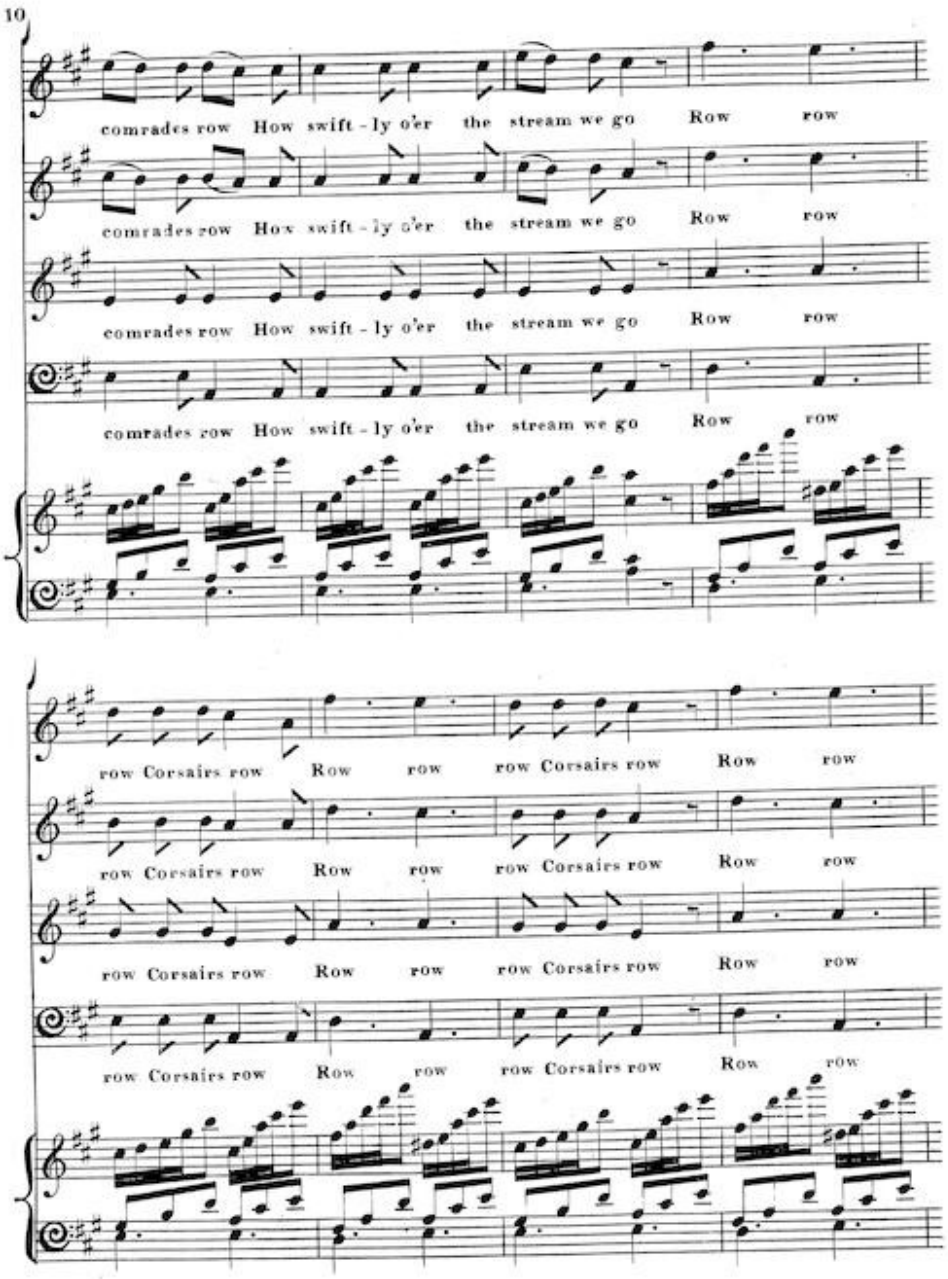
10
comrades row How swift - ly o'er the stream we go Row row
comrades row How swift - ly o'er the stream we go Row row
comrades row How swift - ly o'er the stream we go Row row
comrades row How swift - ly o'er the stream we go Row row
row Corsairs row Row row row Corsairs row Row row
row Corsairs row Row row row Corsairs row Row row
row Corsairs row Row row row Corsairs row Row row
row Corsairs row Row row row Corsairs row Row row

row Corsairs row Row row row Corsairs row Row row

row Corsairs row Row row row Corsairs row Row row

row Corsairs row Row row row Corsairs row Row row

row Corsairs row Row row row Corsairs row Row row

row comrades row Row row row comrades row Row comrades row

row comrades row Row row row comrades row Row comrades row

row comrades row Row row row comrades row Row comrades row

row comrades row Row row row comrades row Row comrades row

gra

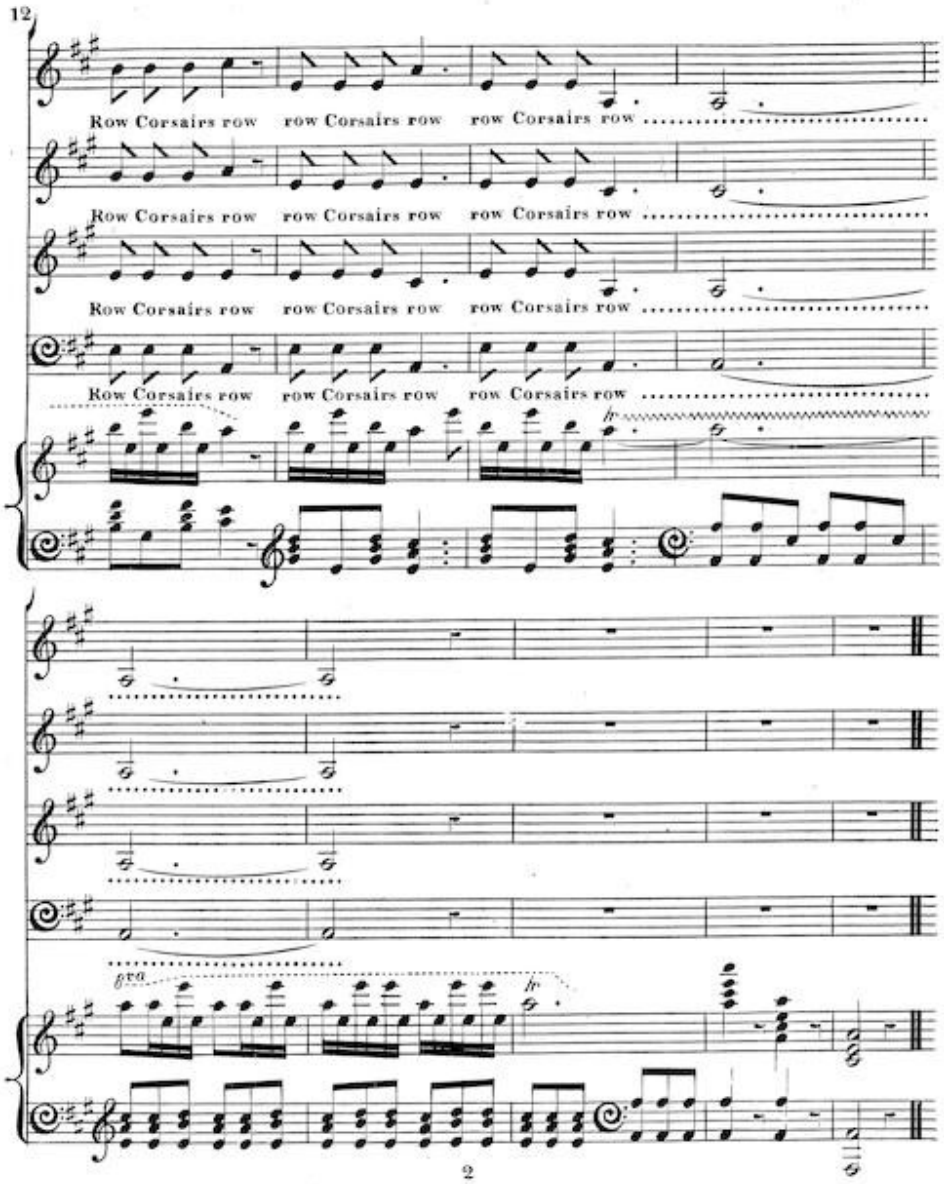

Row gently row we glide along
The silent shore with gladsome song
The dark blue tides o'er which we bound

With our light laugh and mirth resound
Till from the distant convents tower
We hear the holy vesper hour

Then onward row &c.