Title:	music box waltz
Name(s):	White, Edward L.
Resource Type:	notated music
Note(s):	From: Music Copyright Deposits, 1820-1860 (Microfilm M 3106) In bound volumes: Copyright Deposits 1820-1860
Subject(s):	Waltzes Variations Piano music Music box imitation
URL	http://lcweb2.loc.gov/diglib/ihas/loc.music.sm1845.041490

PDF dynamically generated by the Library of Congress.

(Deposited August 15. 1845
Recorded Vol. 20. Page 293.)

No. 33.

The MUSIC BOX WALTZ

ARRANGED WITH VARIATIONS FOR THE

Piano Forte

by

EDWARD L. WHITE.

BOSTON, Published by OLIVER DITSON 135 Washington St.

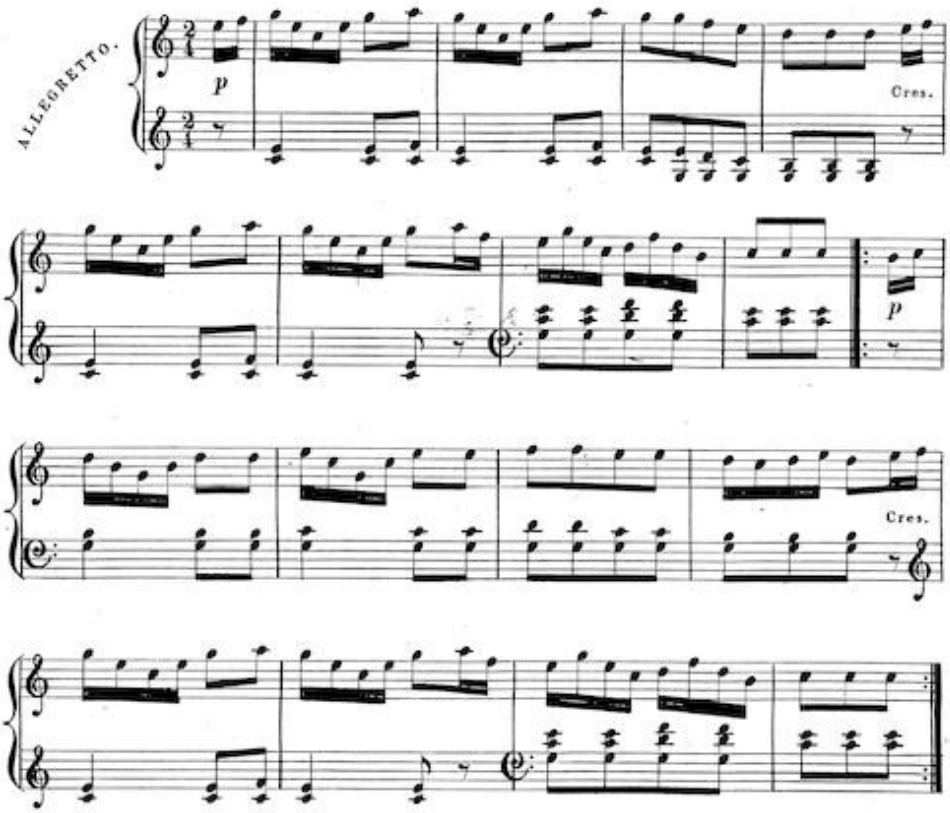

Entered according to Act of Congress in the year 1845 by Oliver Ditson in the Clerk's Office of the District Court of Massachusetts.

1011

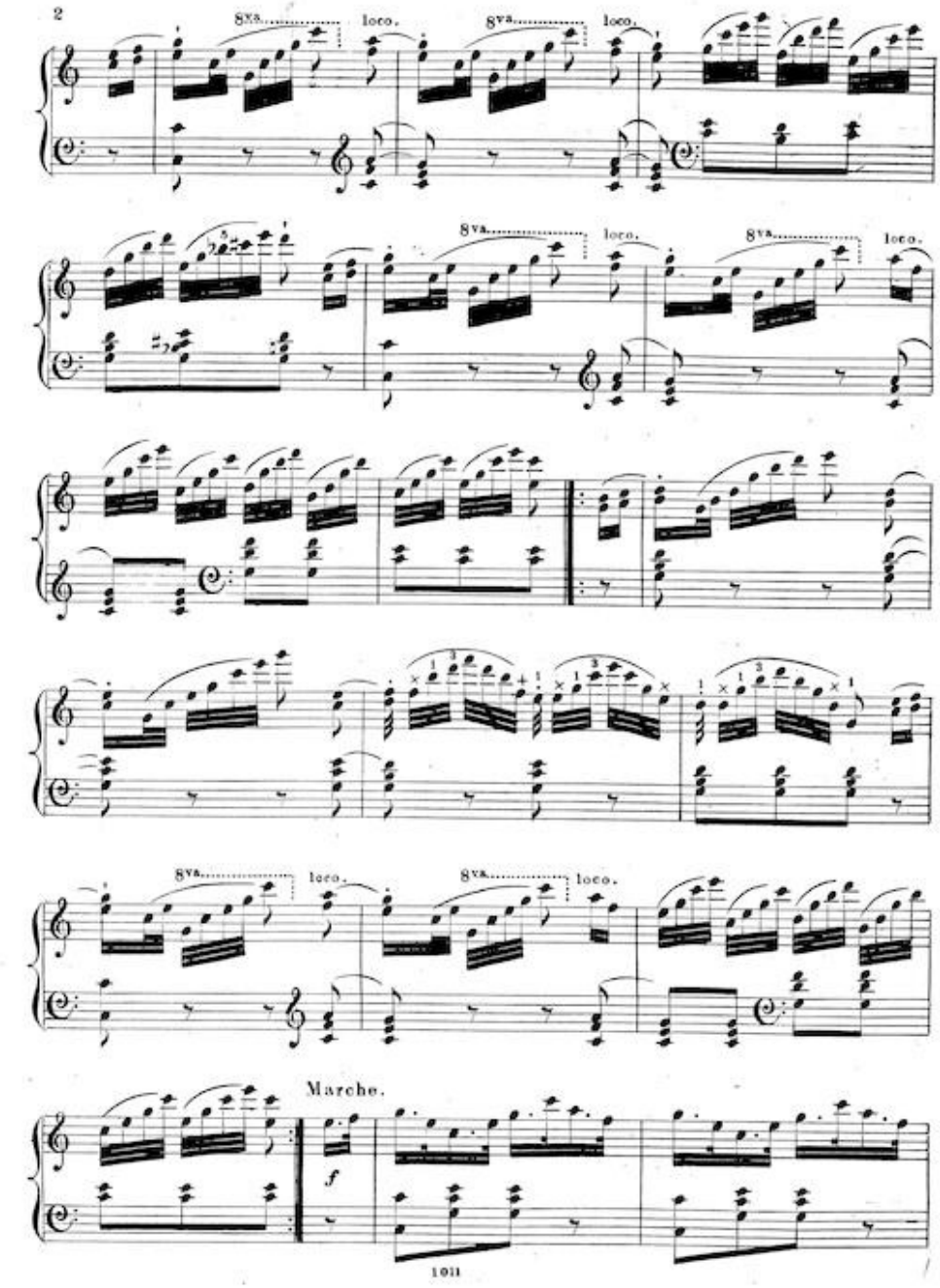
2
8va.
loco.
Marche.
f
1011

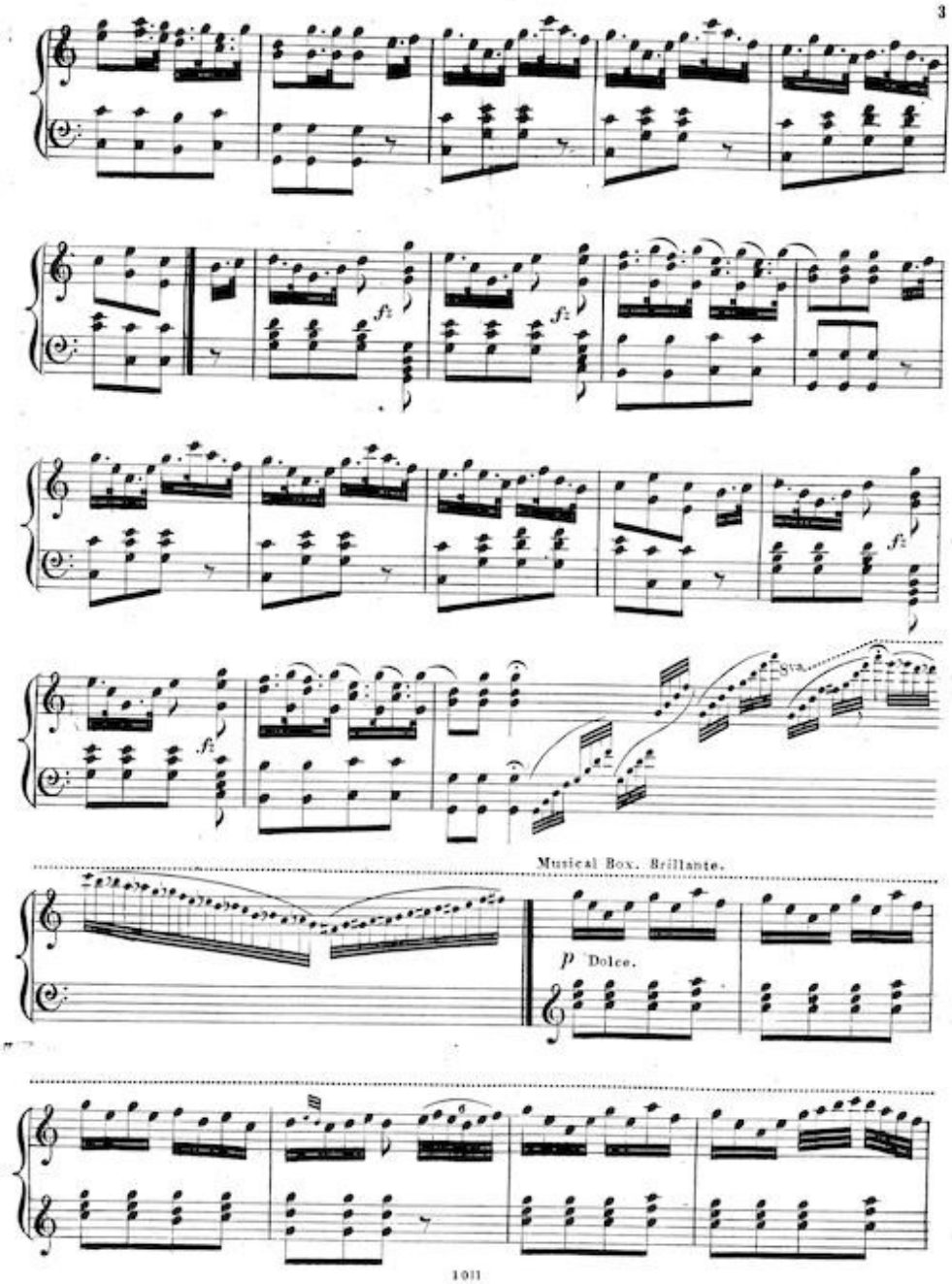
fz
fz
fz
fz
8va
Musical Box. Brillante.
p Dolce.

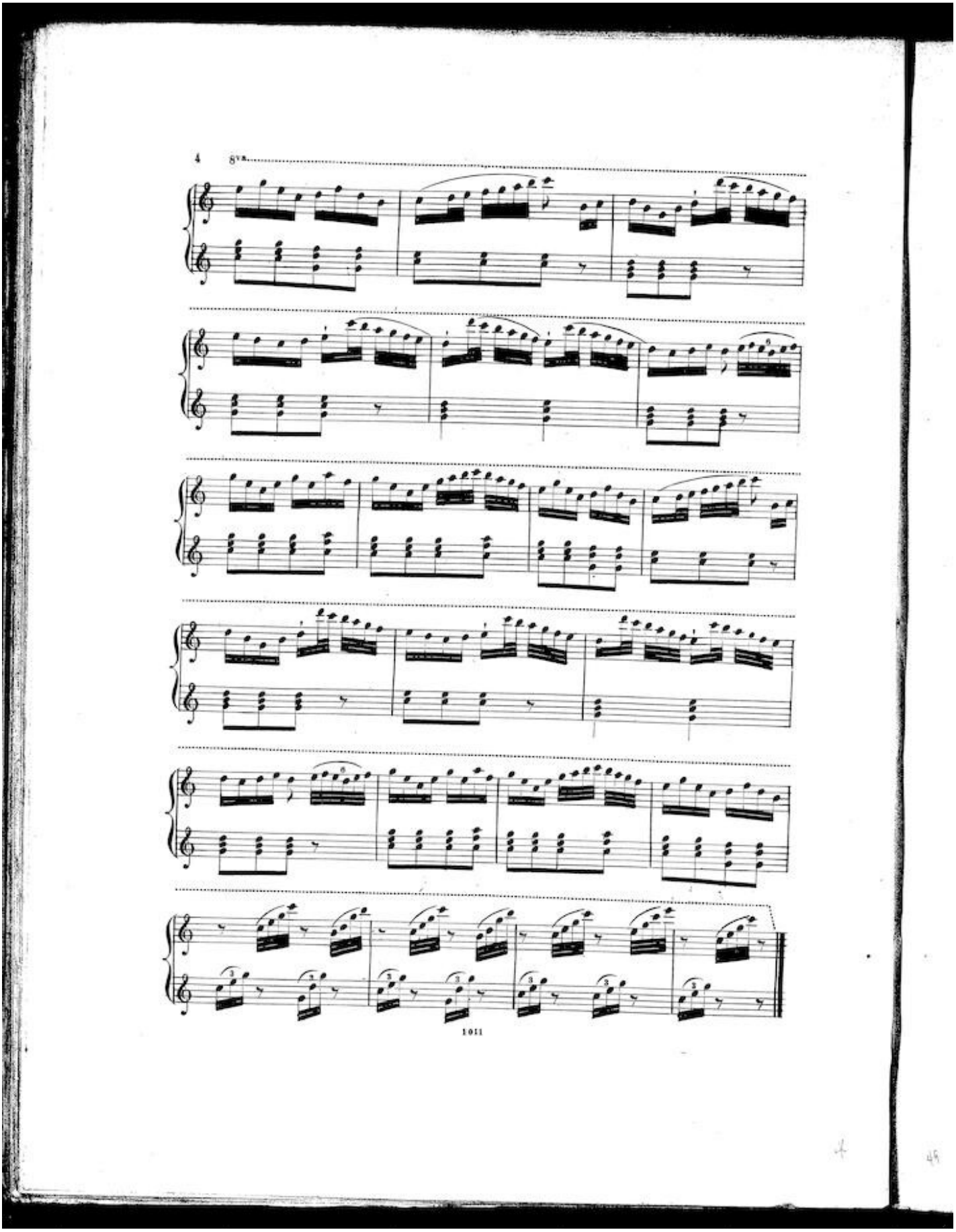
4
8va
1011