Title:	Ah list not to the crimson bird, Spanish serenade
Name(s):	Peters, W. C. Flagg, Edmund
Resource Type:	notated music
Note(s):	From: Music Copyright Deposits, 1820-1860 (Microfilm M 3106) In bound volumes: Copyright Deposits 1820-1860
Subject(s):	Serenade Songs with piano
URL	http://lcweb2.loc.gov/diglib/ihas/loc.music.sm1845.410720

PDF dynamically generated by the Library of Congress.

Received at the Department of State
April 18. 1846

AH LIST NOT TO THE CRIMSON BIRD

A Spanish Serenade

Written by

EDMUND FLAGG ESQ.

Composed for & respectfully Inscribed to

Miss Emma Lanham

BY

W. C. PETERS.

NEW YORK

Published by Firth Hall & Pond, 239 Broadway & 1 Franklin Square.

Entered according to Act of Congress AD 1845 by Firth Hall & Pond in the Clerk's Office of the District Court of the Southn District of New York

1981

Deposited in the Clerk's Office for the So. District of New York. January 30. 1846.

AH, LIST NOT TO THE CRIMSON BIRD.

SCHERZANDO.

W. C. Peters.

Ah,

list not to the crimson bird, That sings on yonder vine; There is a voice of sweeter note, That

voice sweet Love, is thine. There is a voice of sweeter note, 'Tis thine, sweet Love, tis thine.

Ah gaze not at the far-off stars, Which richer gems out-shine; There is a star of

purer light, 'Tis thine, sweet Love, 'tis thine. Then, list not to the crimson bird, That

sings in yonder vine; There is a voice of sweeter note—That voice, sweet Love, is

thine. There is a voice of sweeter note—'Tis thine, sweet Love, 'tis thine.

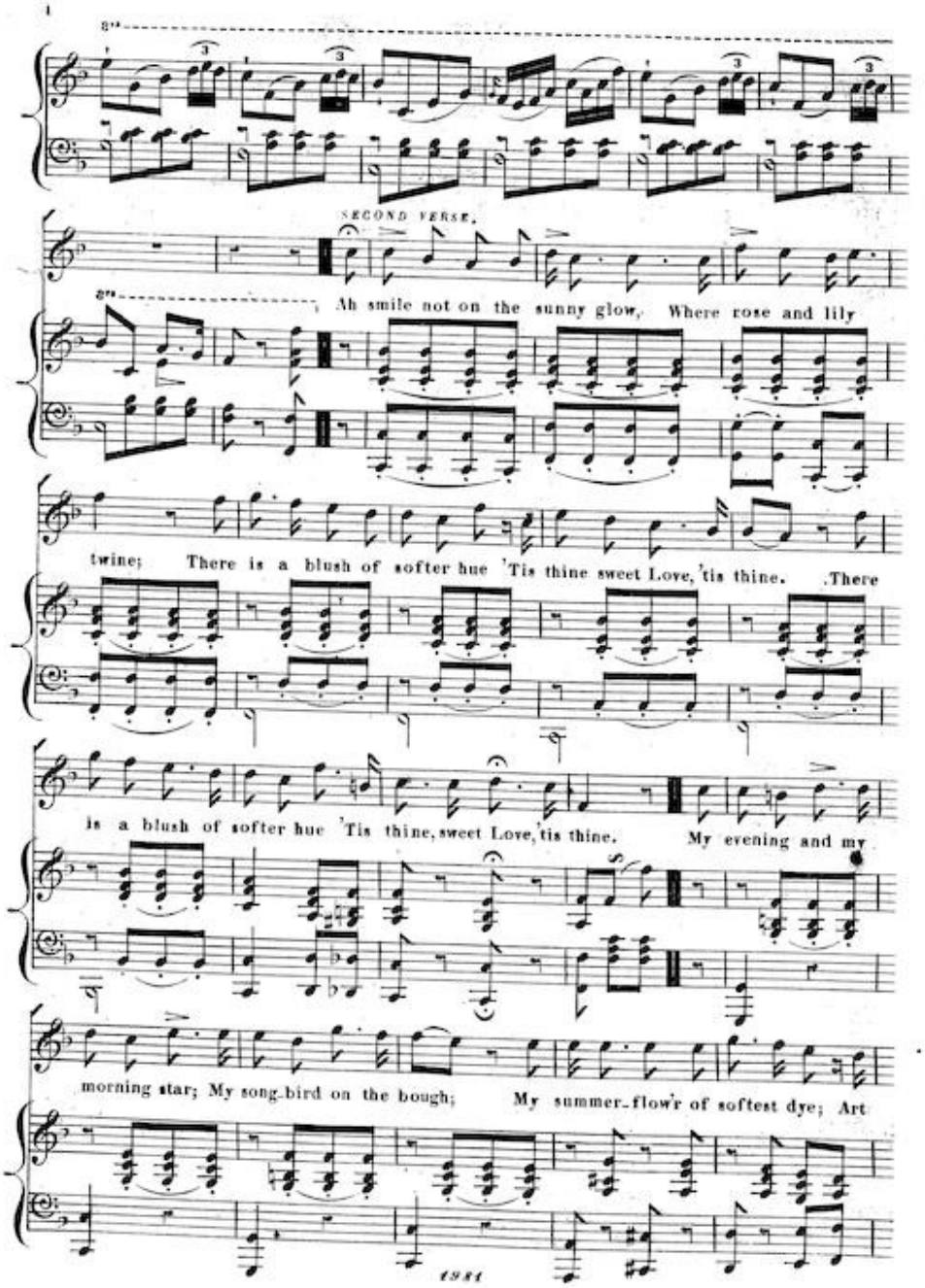
SECOND VERSE.
Ah smile not on the sunny glow, Where rose and lily
twine; There is a blush of softer hue 'Tis thine sweet Love, 'tis thine. There
is a blush of softer hue 'Tis thine, sweet Love, 'tis thine. My evening and my
morning star; My song-bird on the bough; My summer-flow'r of softest dye; Art
1981

thou, sweet love, art thou. Ah smile not on the sunny glow, Where rose and lily

twine; There is a blush of softer hue 'Tis thine, sweet Love, 'tis thine. There

is a blush of softer hue, 'Tis thine, sweet Love, 'tis thine.

8va

8va

G.W.Quidor Engr.