Title:	5th Washington grey's grand march
Name(s):	Chubb, T. Youres.
Resource Type:	notated music
Note(s):	From: Music Copyright Deposits, 1820-1860 (Microfilm M 3106) In bound volumes: Copyright Deposits 1820-1860
Subject(s):	March (Music) Piano music
URL	http://lcweb2.loc.gov/diglib/ihas/loc.music.sm1846.791770

PDF dynamically generated by the Library of Congress.

"FIFTH WASHINGTON GREYS"

Entered according to Act of Congress in the year 1845 by Firth, Hall & Pond in the Clerks Office of the District Court of the Southern District of New York.

LITH. OF S. & W. ENDICOTT

GRAND MARCH

Composed and respectfully dedicated to the

Officers and Members of that Corps

BY

T. YOURES CHUBB.

NEW YORK

PUBLISHED BY FIRTH & HALL No. 1 FRANKLIN SQ. AND FIRTH HALL & POND 239 BROADWAY.

5th WASHINGTON GREY'S Grand March,

as performed by the

N.Y. BRIGADE BAND,

Composed by

T. YOURES CHUBB.

NEW YORK. *Published by* FIRTH & HALL *1 Franklin Square.*

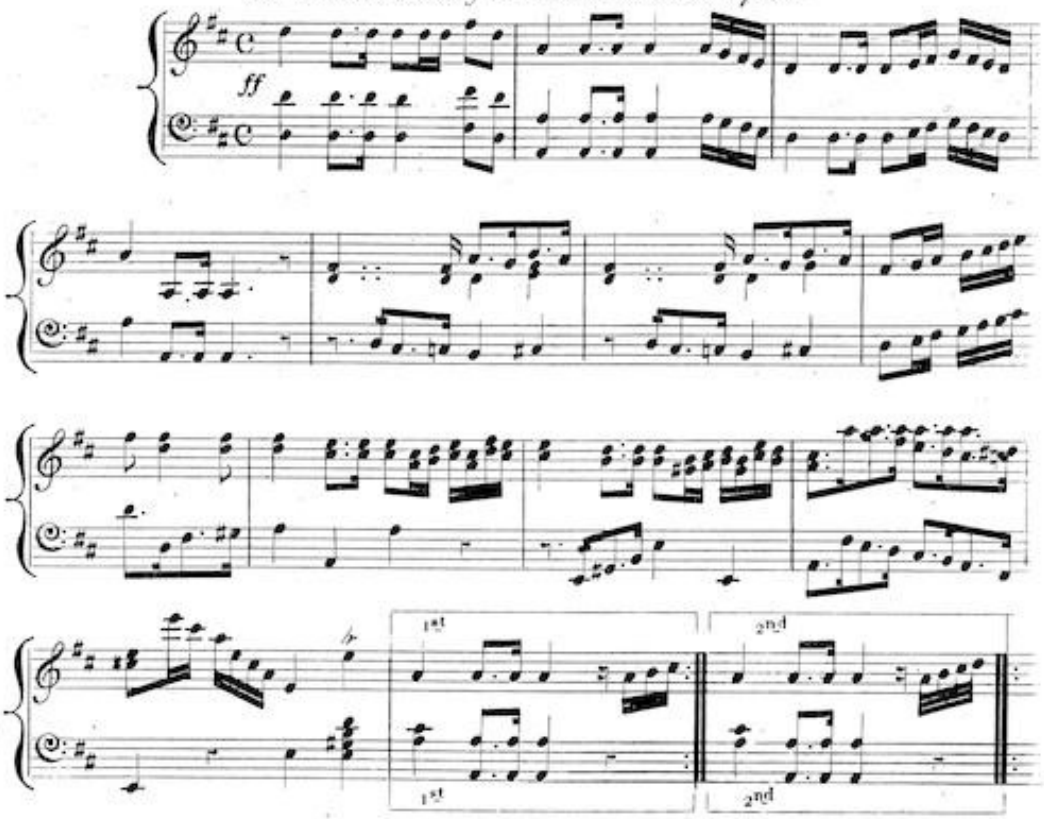

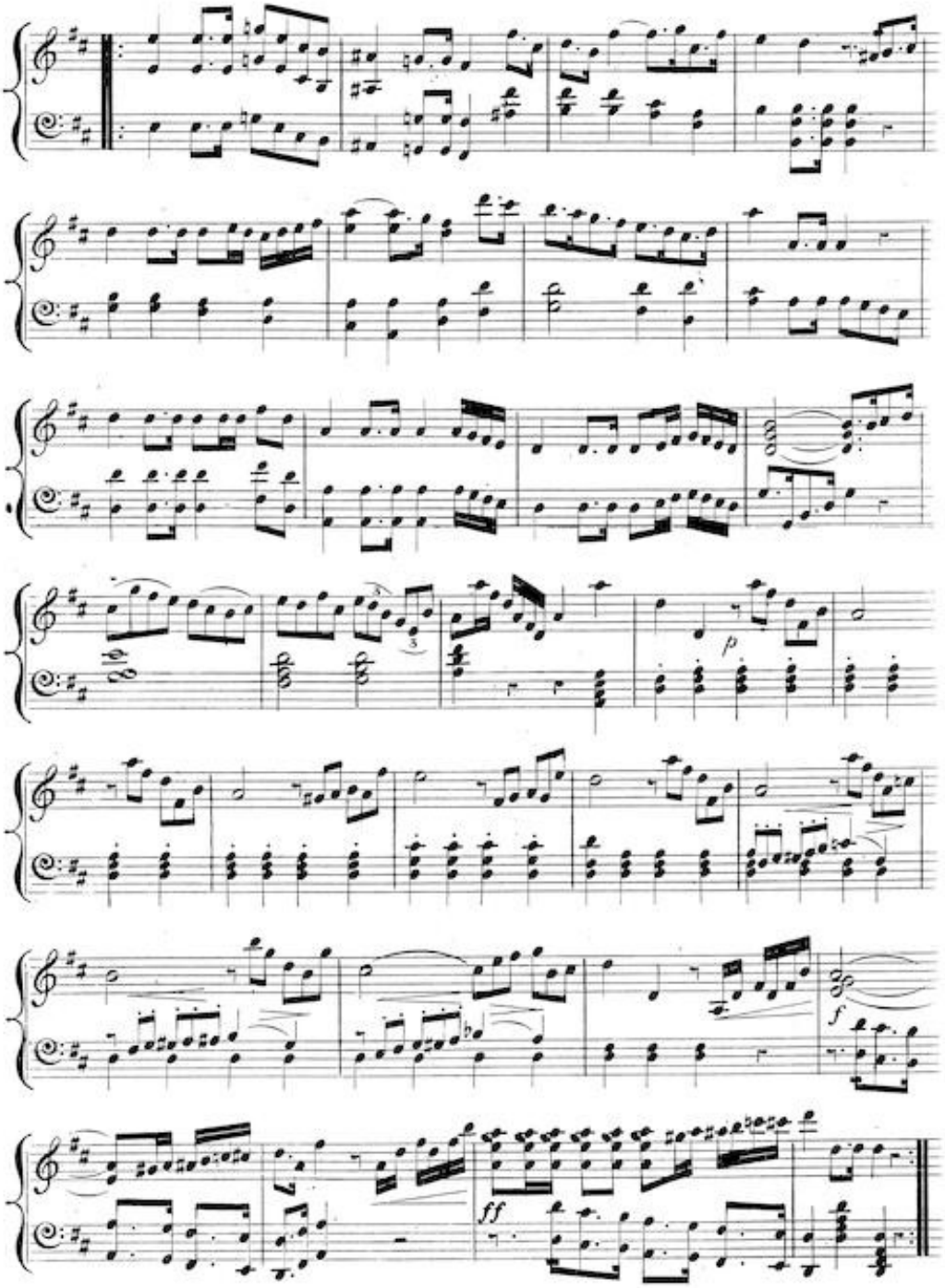
p
f
ff