Title:	Andante
Name(s):	Beethoven. Ferranti, M. A. zani de
Resource Type:	notated music
Note(s):	From: Music Copyright Deposits, 1820-1860 (Microfilm M 3106) In bound volumes: Copyright Deposits 1820-1860
Subject(s):	Guitar music
URL	http://lcweb2.loc.gov/diglib/ihas/loc.music.sm1846.792020

PDF dynamically generated by the Library of Congress.

ANDANTE
DE
Beethoven.
réduit
pour GUITARE seule
PAR
M.r A. Zani de Ferranti
PREMIER GUITARISTE DE S.M. LE ROI DES BELGES.

Souvenir
à
M.r Louis Leopold de Janon.

Published by Philip Ernst & Son. New York.

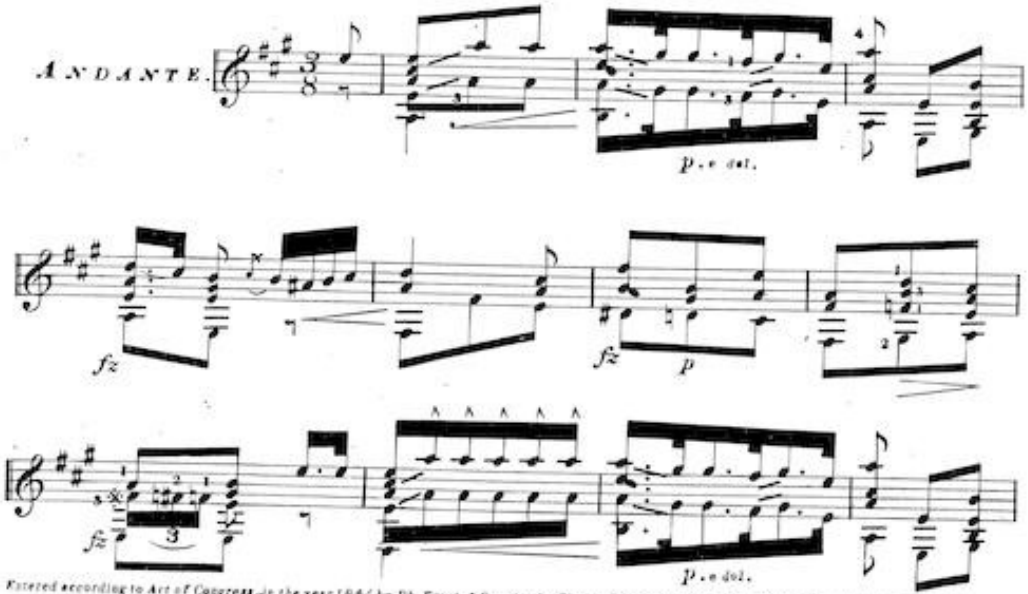

Entered according to Act of Congress, in the year 184 by Ph. Ernst & Son, in the Clerks Office of the District Court of the South.n Dist. of N.Y.

Ad.

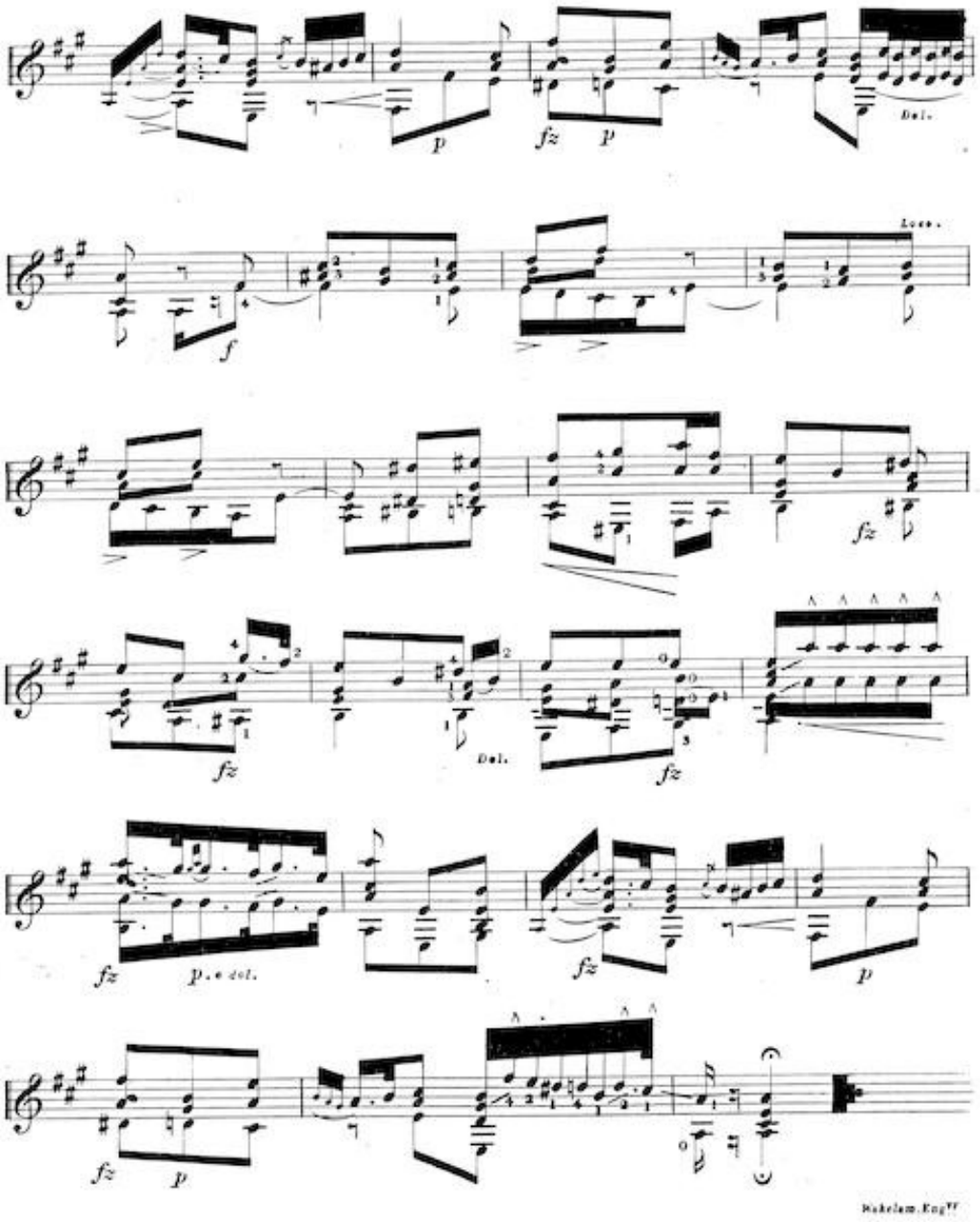

Wekelam. Eng^rr