| | |
|---|---|
| **Title:** | angel's serenade |
| **Name(s):** | Himmel.<br>Strack, Louis |
| **Resource Type:** | notated music |
| **Note(s):** | From: Music Copyright Deposits, 1820-1860 (Microfilm M 3106)<br>In bound volumes: Copyright Deposits 1820-1860 |
| **Subject(s):** | Serenade<br>Songs with piano |
| **URL** | http://lcweb2.loc.gov/diglib/ihas/loc.music.sm1847.420590 |

PDF dynamically generated by the Library of Congress.

(Depos? Feb. 26. 1847
Recorded Vol. 22 P 85.)

No. 71.

# THE ANGEL'S SERENADE

*Adapted to Himmel's beautiful air*

## LA ROSE

The Words and Arrangement by

## LOUIS STRACK.

BOSTON, *Published by* OLIVER DITSON, *115 Washington Street*

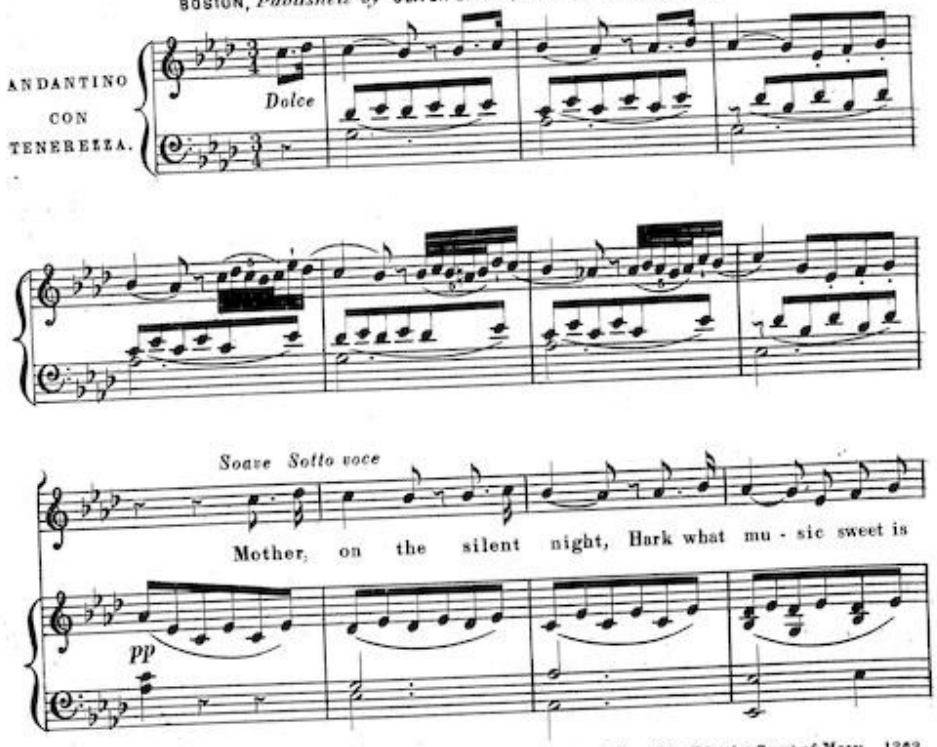


Entered according to Act of Congress AD. 1847 by Oliver Ditson in the Clerk's Office of the District Court of Mass: 1262

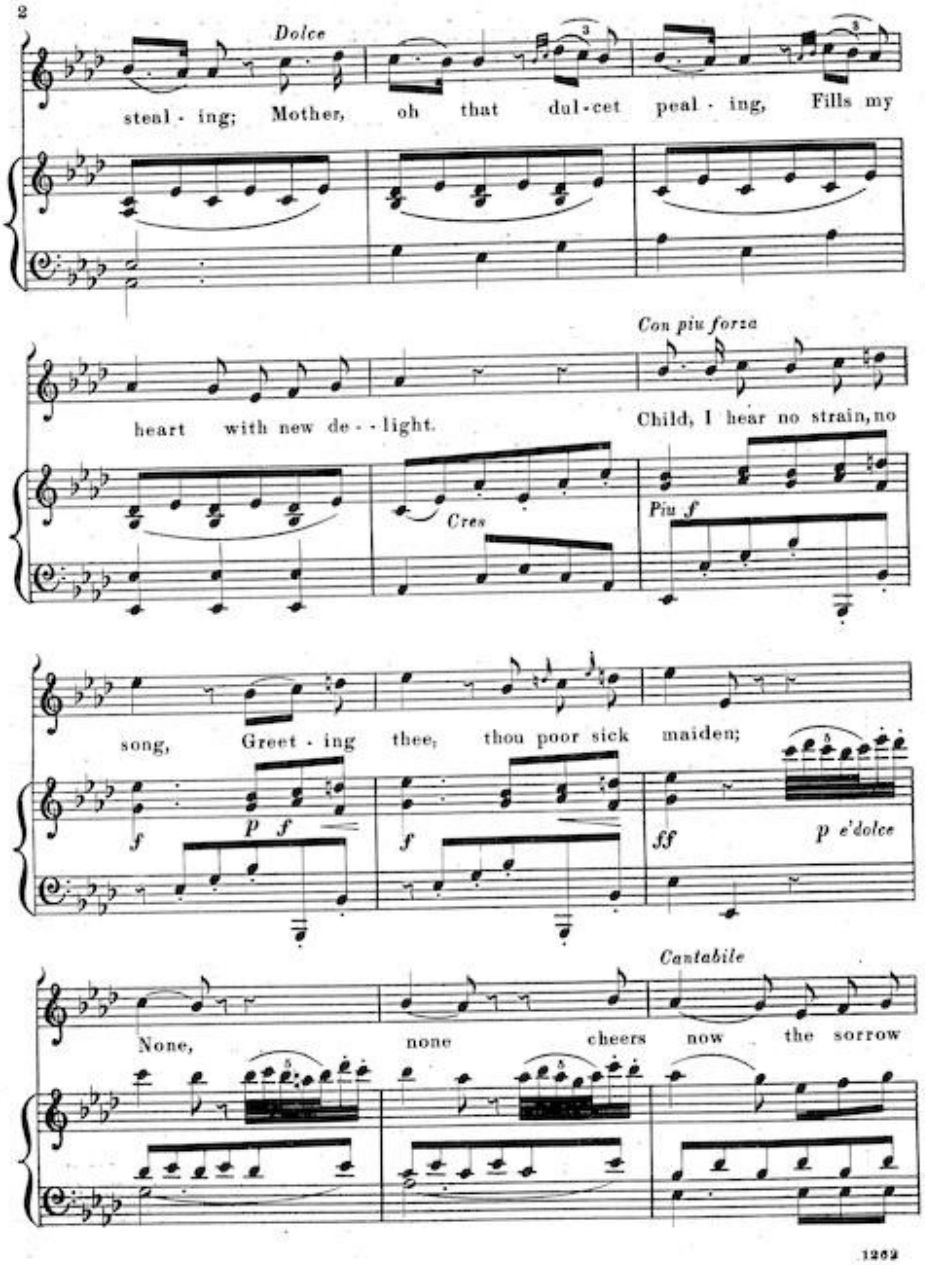
2
Dolce
steal - ing; Mother, oh that dul - cet peal - ing, Fills my
heart with new de - - light.
Con piu forza
Child, I hear no strain, no
Cres
Piu f
song, Greet - ing thee, thou poor sick maiden;
f
p f
f
ff
p e'dolce
Cantabile
None, none cheers now the sorrow
1262

la - - den; Sleep For - - sa - - ken, sleep For - - sa - - ken, sleep for -

*Sotto voce*

sa - - - ken, softly on. Mother, ah no earthly

swell, Calmly on . . . mine ear is fall - - ing; Angels

hence your child are call - - ing, Dearest moth - er fare thee well!

*p* *pp*

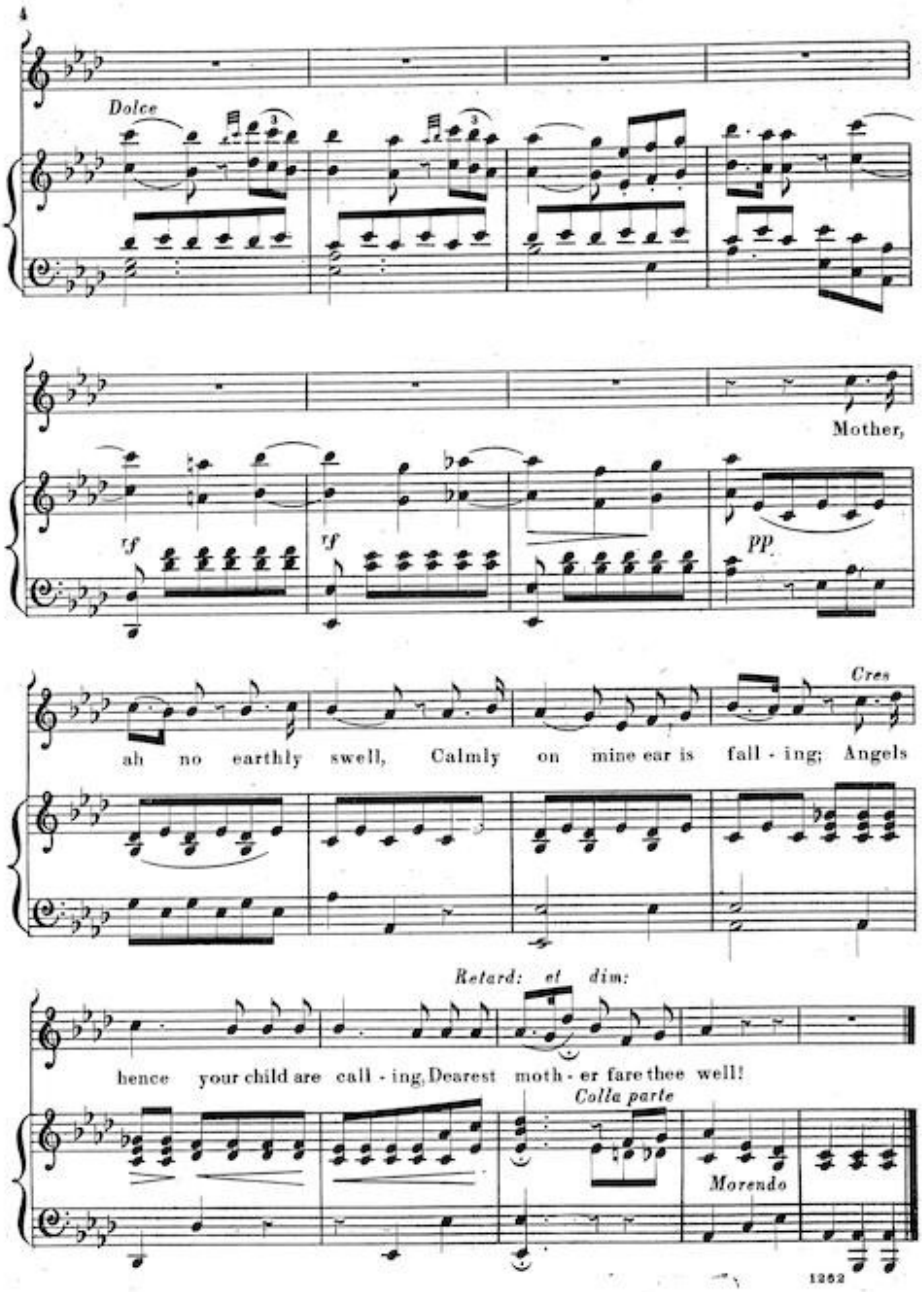
Dolce
Mother,
rf
rf
pp
Cres
ah no earthly swell, Calmly on mine ear is fall - ing; Angels
Retard: et dim:
hence your child are call - ing, Dearest moth - er fare thee well!
Colla parte
Morendo
1252