Title:	Julia waltz
Name(s):	Turner, Joseph W.
Resource Type:	notated music
Note(s):	From: Music Copyright Deposits, 1820-1860 (Microfilm M 3106) In bound volumes: Copyright Deposits 1820-1860
Subject(s):	Waltzes Piano music Music box imitation
URL	http://lcweb2.loc.gov/diglib/ihas/loc.music.sm1848.080540

PDF dynamically generated by the Library of Congress.

(Deposited Nov. 8. 1848.
Recorded. Vol. 23. Page 526)

No. 153

THE JULIA WALTZ,

Composed and Respectfully Dedicated to

MISS JULIA A. TRASK,

BY

JOSEPH W. TURNER.

BOSTON: Published by the AUTHOR, and for sale at C. H. KEITH'S, 67 Court St.

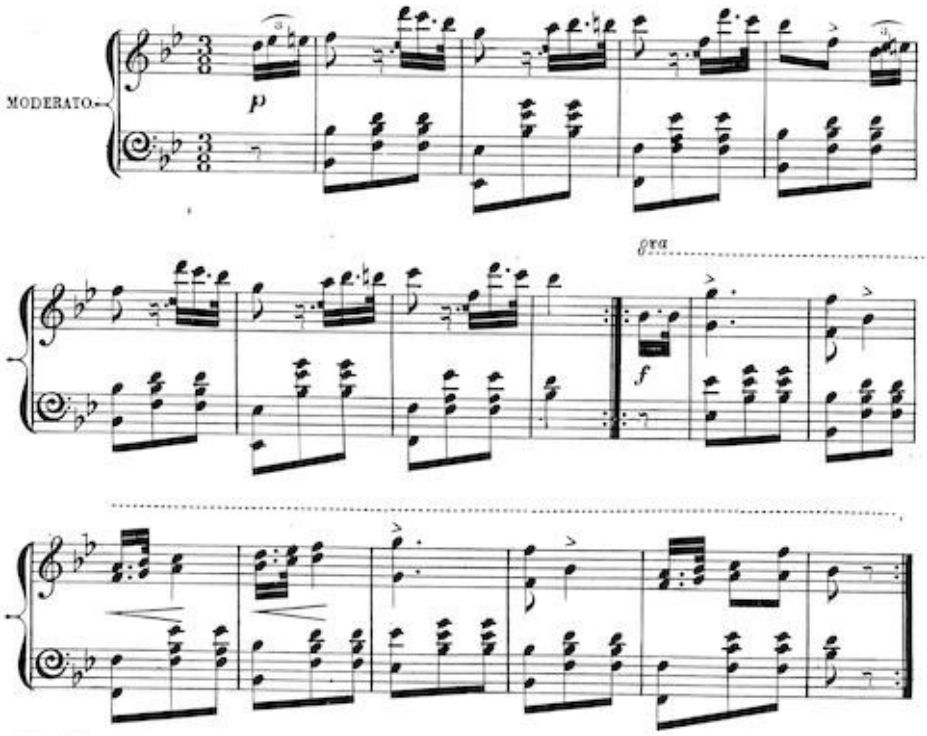

Entered according to Act of Congress in the year 1848 by J.W.Turner, in the Clerk's Office of the District Court of Massachusetts.

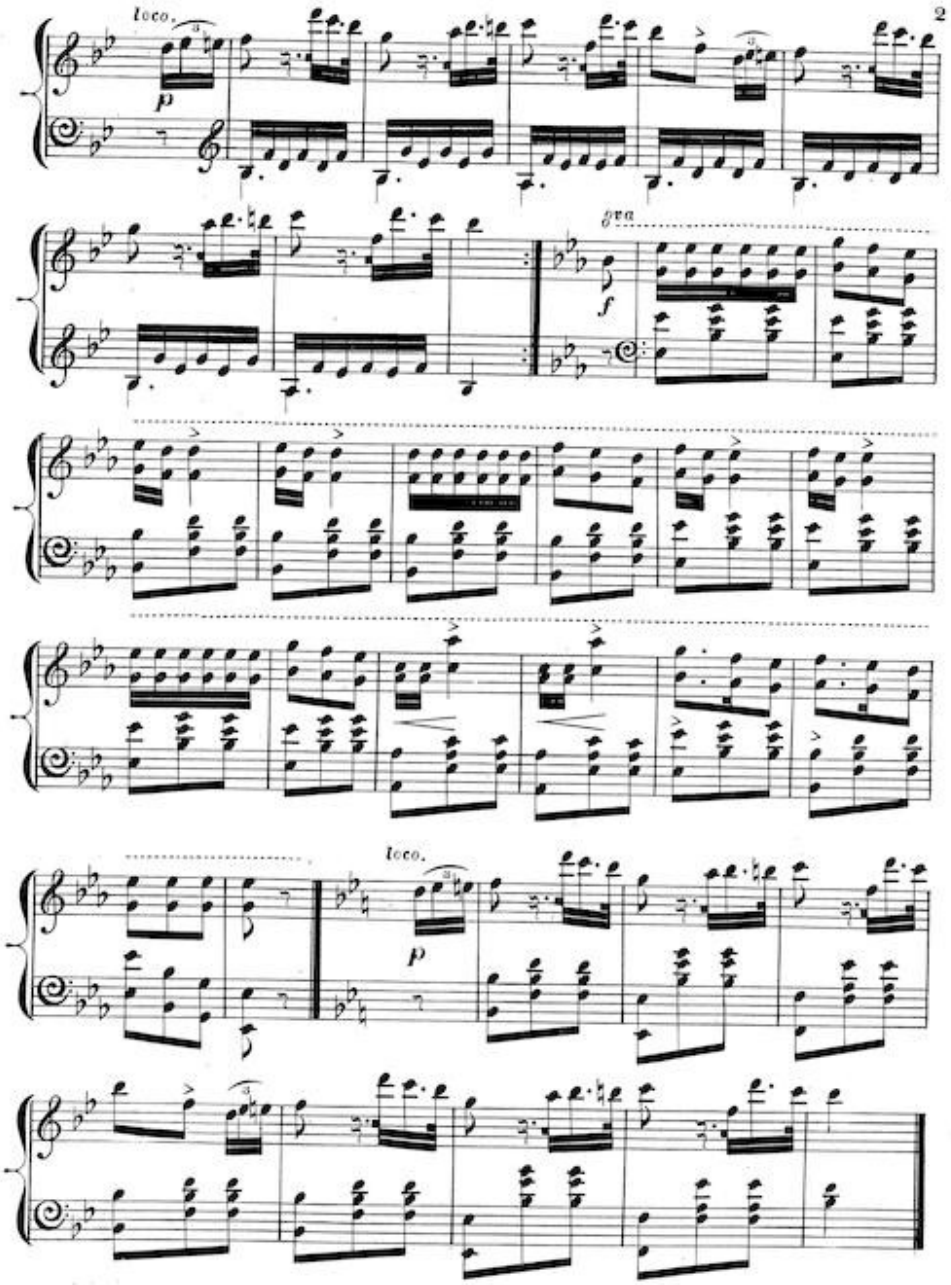
2
loco.
p
8va
f
loco.
p