Title:	batchelor's lament
Name(s):	Hutchinson, J. J.
Resource Type:	notated music
Note(s):	From: Music Copyright Deposits, 1820-1860 (Microfilm M 3106) In bound volumes: Copyright Deposits 1820-1860
Subject(s):	Hutchinson family Songs with piano Choruses, Secular, with piano
URL	http://lcweb2.loc.gov/diglib/ihas/loc.music.sm1848.431840

PDF dynamically generated by the Library of Congress.

(Deposited June 24. 1848.
Recorded Vol. 23. P. 282.)

THE

BATCHELOR'S LAMENT

OR SCENES IN THE LIFE OF

NOBODY

SUNG WITH GREAT APPLAUSE IN THE ENTERTAINMENTS OF THE

HUTCHINSON FAMILY

Music by

J. J. HUTCHINSON.

25 cts nett.

BOSTON
Published by OLIVER DITSON 115 Washington St.
Entered according to Act of Congress A.D. 1848 by Oliver Ditson in the Clerks Office of the District Court of Mass.

THE BATCHELOR'S LAMENT.

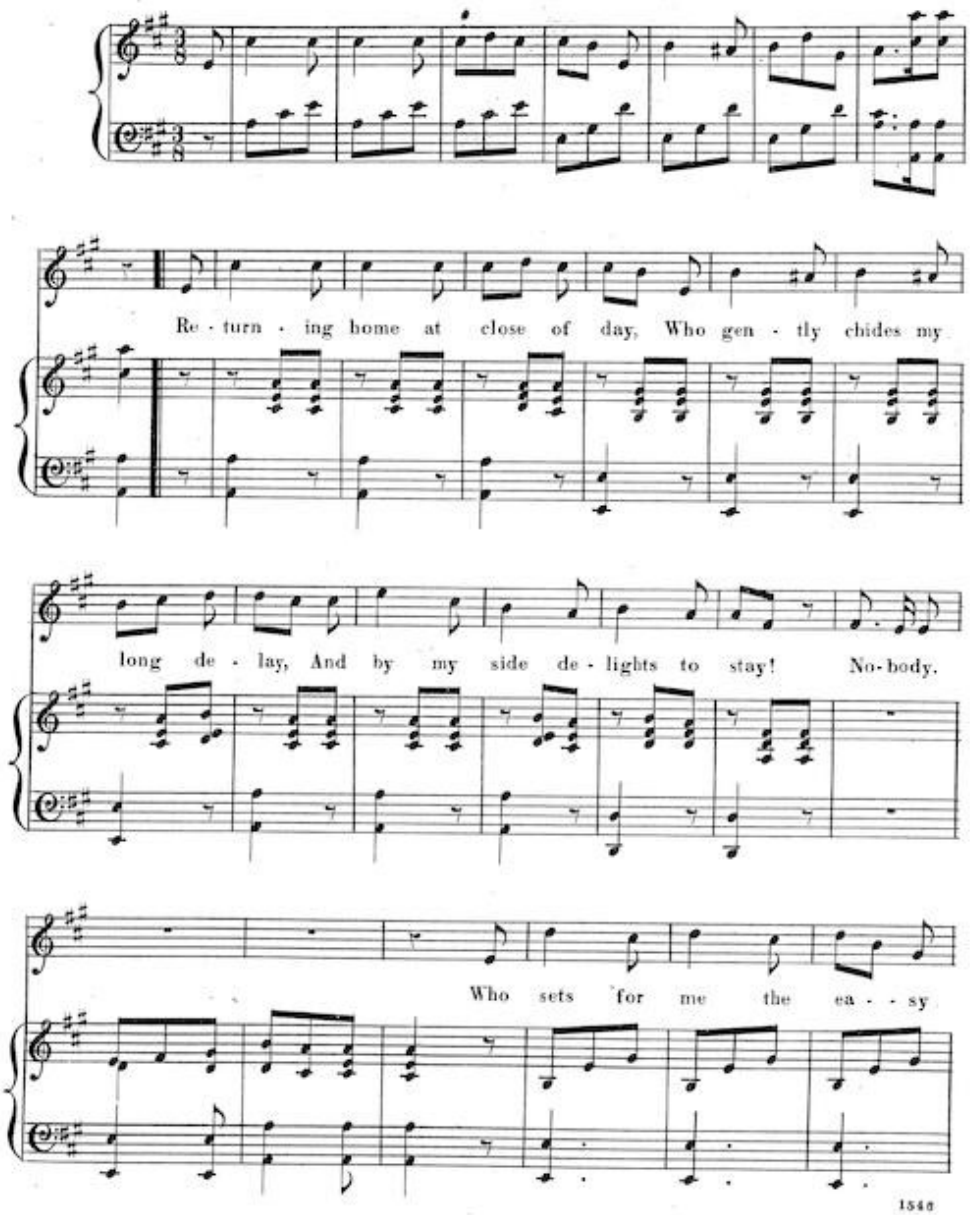

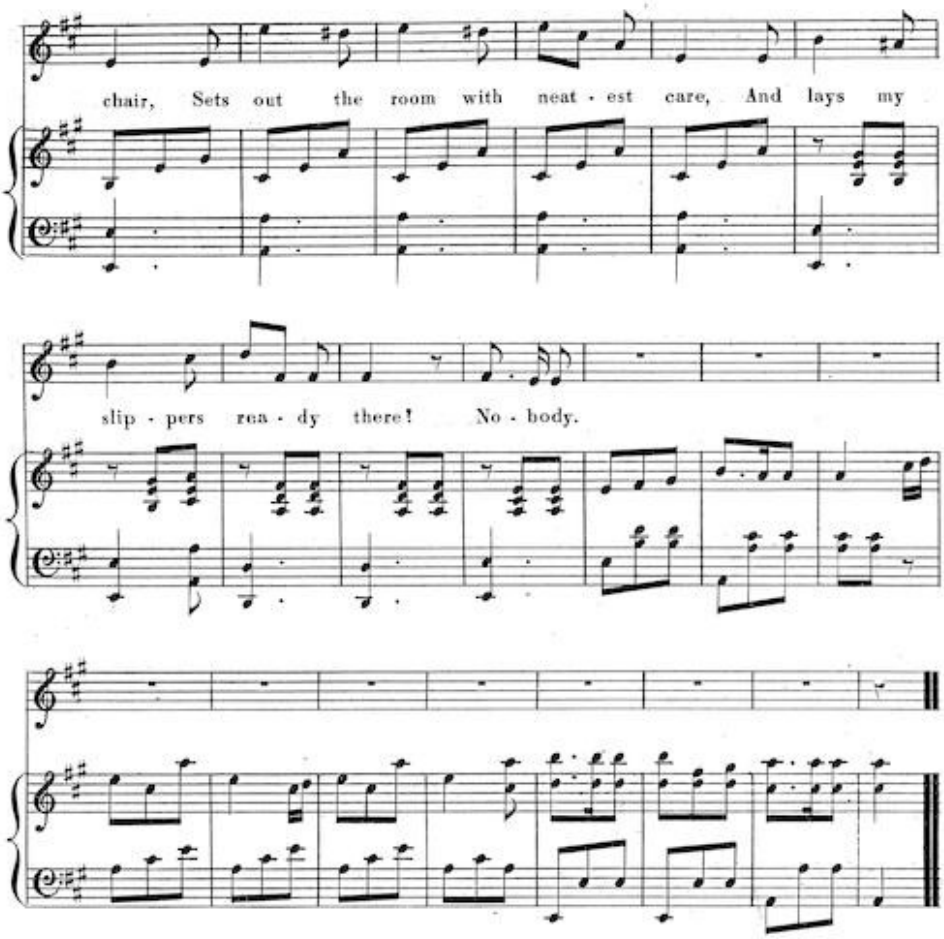

Who regulates the cheerful fire,
And piles the blazing fuel higher,
And bids me draw my chair still nigher!
Nobody.

When anxious thoughts within me rise,
And in dismay my spirit dies,
Who soothes me with her kind replies!
Nobody.

When plunged in dire and deep distress,
And anxious cares my heart oppress,
Who whispers hopes of happines!
Nobody.

When sickness racks my feeble frame,
And grief distracts my fevered brain,
Who sympathises with my pain!
Nobody

Then I'll resolve, so help me fate, To change at once the sin-gle state, And will to Hymen's

al-tar take —— will to Hymen's

al-tar take — take . . . . . .

. . . . . will take — take Somebody.

* This passage may be played or sung.