Title:	child's dream, ballad
Name(s):	Covert, Bernard.
Resource Type:	notated music
Note(s):	From: Music Copyright Deposits, 1820-1860 (Microfilm M 3106) In bound volumes: Copyright Deposits 1820-1860
Subject(s):	Hutchinson family Ballads Songs with piano
URL	http://lcweb2.loc.gov/diglib/ihas/loc.music.sm1848.432080

PDF dynamically generated by the Library of Congress.

No. 50

Deposited Feb. 9, 1848.
Recorded Vol. [illegible] 23. P. 64.

THE CHILD'S DREAM

BALLAD

COMPOSED AND RESPECTFULLY DEDICATED TO

Miss Abby I. Hutchinson

BY

BERNARD COVERT.

25 cts. nett.

BOSTON
Published by MARTIN & BEALS 134 Washington St.

[illegible]

THE CHILD'S DREAM.

B. COVERT.

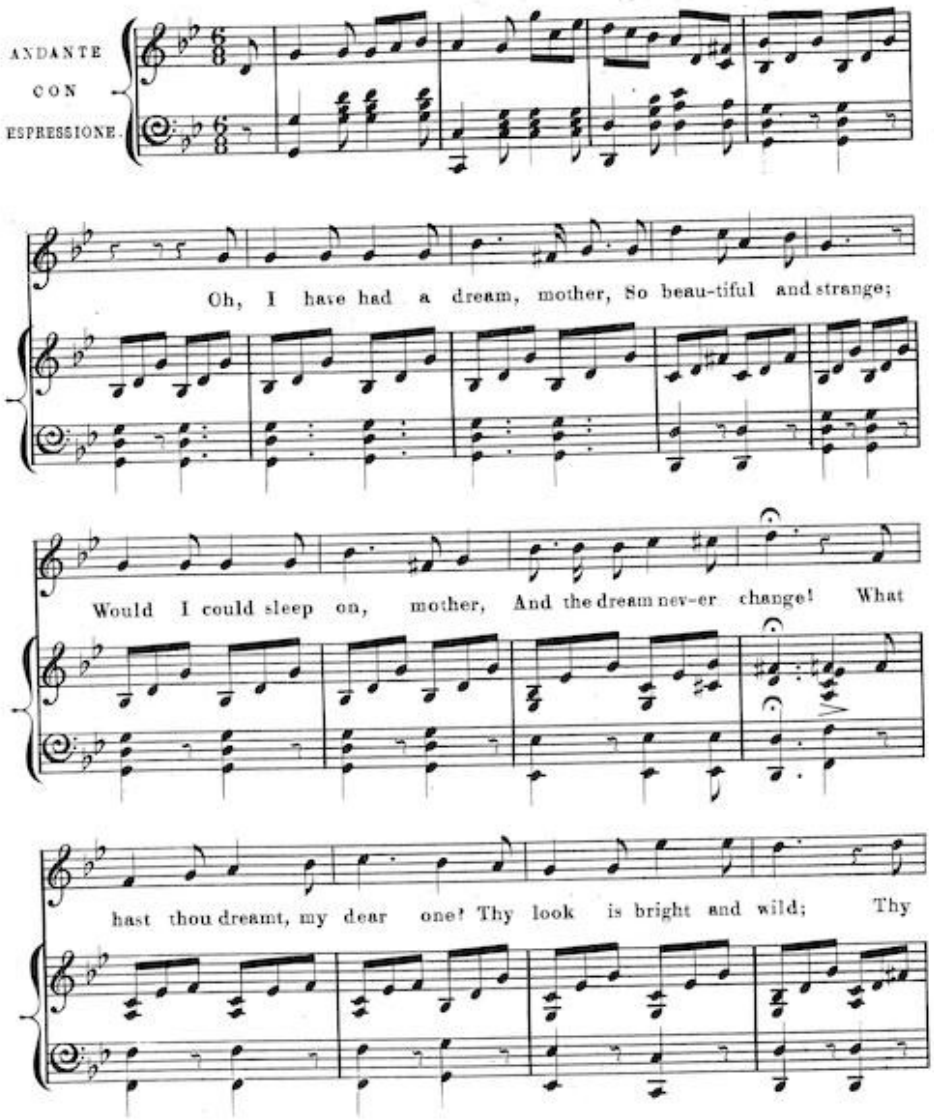

moth - er's ear is ready, To lis - ten to her child.

I

dreamt I lay a - sleep, mother, Be-neath an or - ange tree, When a

white bird came and sang, mother, So sweetly un - to me; Though it

woke me with its warbling, Its notes were soft and low, And it

bade me rise and follow, Wher-ev - er it might go.

It

led me on and on, mother, Through groves and realms of light, Un -

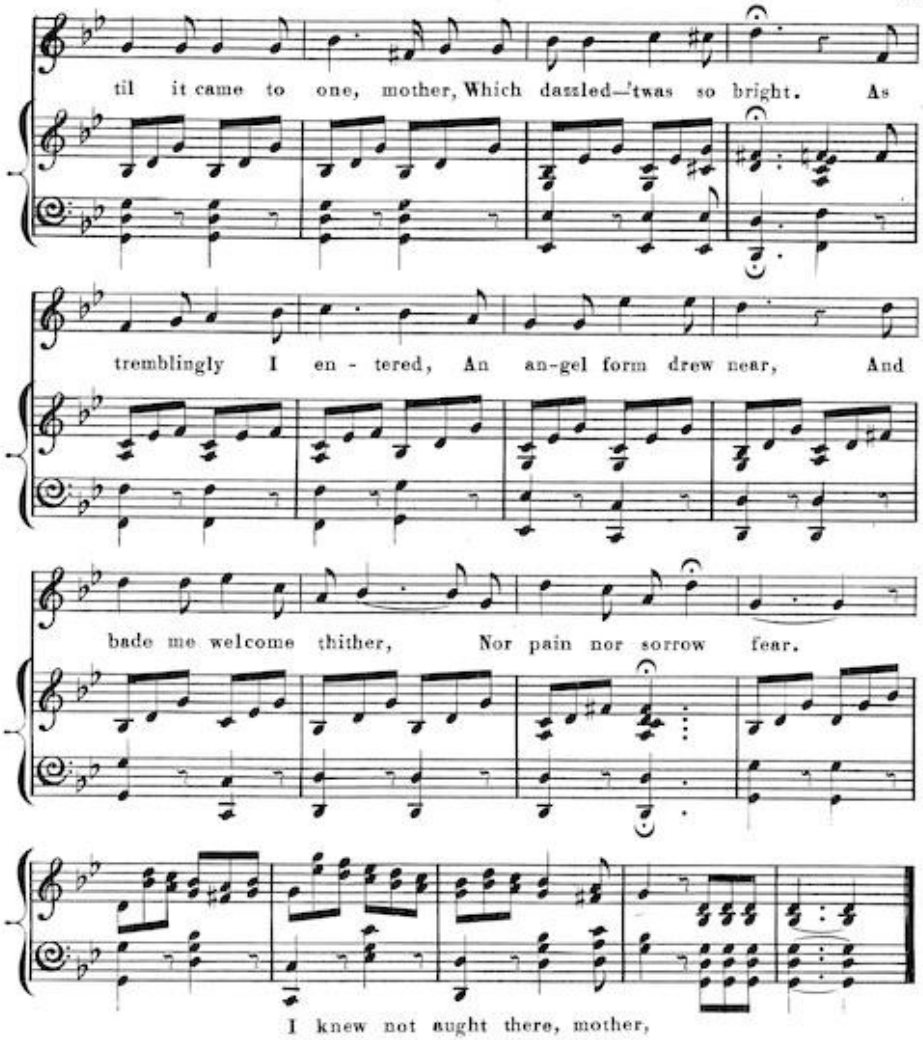

I knew not aught there, mother,
I only felt 'twas bliss,
And joined that white bird's song, mother,
O canst thou read me this?
Yes, dearest to thy mother,
Such happiness is given—
The Holy Spirit was that bird.
That grove of light was Heaven!