Title:	All freemen are united
Name(s):	McFarren, G. A. McFarren, John
Resource Type:	notated music
Note(s):	From: Music Copyright Deposits, 1820-1860 (Microfilm M 3106) In bound volumes: Copyright Deposits 1820-1860
Subject(s):	Choruses, Secular (Mixed voices, 4 parts) with piano Patriotic music French revolution of 1848
URL	http://lcweb2.loc.gov/diglib/ihas/loc.music.sm1848.440390

PDF dynamically generated by the Library of Congress.

1st copy

ALL FREEMEN ARE UNITED:

An international Song of

LIBERTY!

Sung by the

AMERICAN MUSICAL INSTITUTE.

WORDS BY

JOHN McFARREN, ESQ.

MUSIC COMPOSED & RESPECTFULLY DEDICATED TO THE

Citizens and Foreign Residents

OF THE

United States,

BY

G. A. McFARREN.

NEW YORK.

Published by C. HOLT, Jr. *156, Fulton Street.*

Entd. according to Act of Congress AD 1848 by C. Holt, Jr. in the Clerks Office of the District Court of the Southern District of New York

103.

Deposited in Clerks Office So. Dist. N.Y. May 8. 1848.

ALL FREEMEN ARE UNITED:

Composed by

G. A. Mc FARREN.

ALLEGRO ANIMATO.

2d Verse.

Sop: 1. Freedom's sons! shall still be free . . . . . be free; Tyrants

Freedom's sons! re - - joice with me . . . . . rejoice! France hath

Sop: 2. Freedom's sons! re - - joice with me, rejoice! France hath

Tenore. Freedom's sons! re - - joice with me, rejoice! France hath

Basso. Freedom's sons re - - joice with me, rejoice! France hath

2d Ver: all, yes all shall bend the knee; Freedom's sons, Freedom's sons,

struck, hath struck for Li_ber_ty! Freedom's sons, Freedom's sons

struck, hath struck for Li_ber_ty! Freedom's sons Freedom's sons

struck, hath struck for Li_ber_ty! Freedom's sons Freedom's sons

struck, hath struck for Li_ber_ty! Freedom's sons, Freedom's sons

2d Ver: Heaven again with vic_ to_ ry, vic_ to_ ry, vic_ to_ ry, Hath Pa_ tri_ ots re_

Boast we our country's sym_ pathy, sympathy, sympathy, With those whose wrongs are

Boast we our country's sym_ pathy, sympathy, sympathy, With those whose wrongs are

Boast we our country's sym_ pathy, sympathy, sympathy, With those whose wrongs are

Boast we our country's sym_ pathy, sympathy, sympathy, With those whose wrongs are

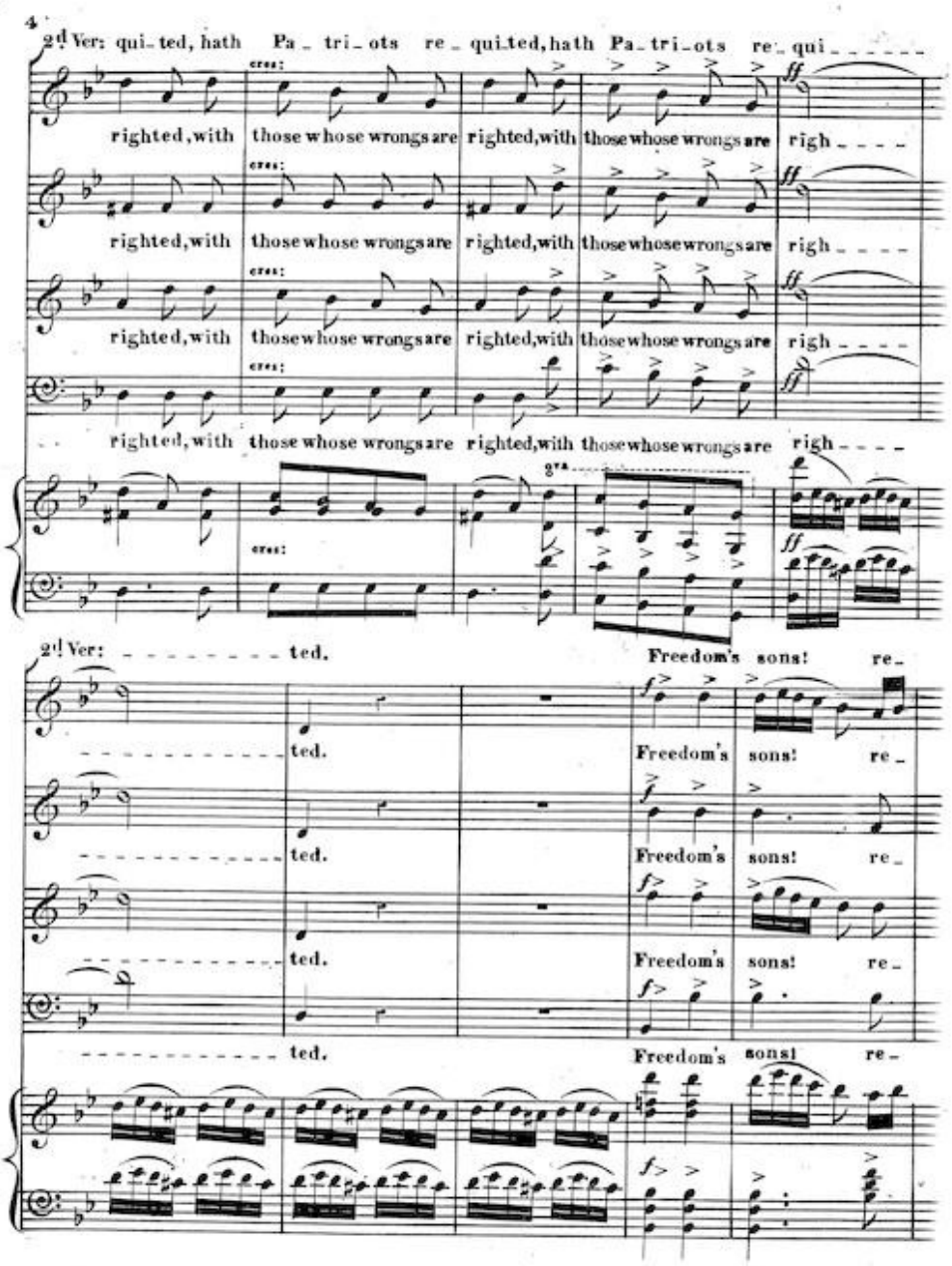
4
2d Ver: qui_ted, hath Pa_ tri_ ots re_ qui_ted, hath Pa_ tri_ ots re_ qui_
cres:
ff
righted, with those whose wrongs are righted, with those whose wrongs are righ_
8va
2d Ver: ted.
Freedom's sons! re_
f

2d Ver: joice with me ..... rejoice! Hand with hand in friendship join Heart to heart like

-joice with me ..... rejoice! Ho-nor we the Heroes brave, Who their native

-joice with me, rejoice! Who their native

-joice with me, rejoice! Ho-nor we the Heroes brave, Who their native

-joice with me, re-joice! Who their native

2d Ver: brothers twine, Death to the slave who dares repine When Freemen are u-ni-ted! All

land to save Planted their glo-ry in the grave All Freemen are u-ni-ted, all

land to save Planted their glo-ry in the grave All Freemen are u-ni-ted, all

land to save Planted their glo-ry in the grave All Freemen are u-ni-ted, all

land to save Planted their glo-ry in the grave All Freemen are u-ni-ted, all

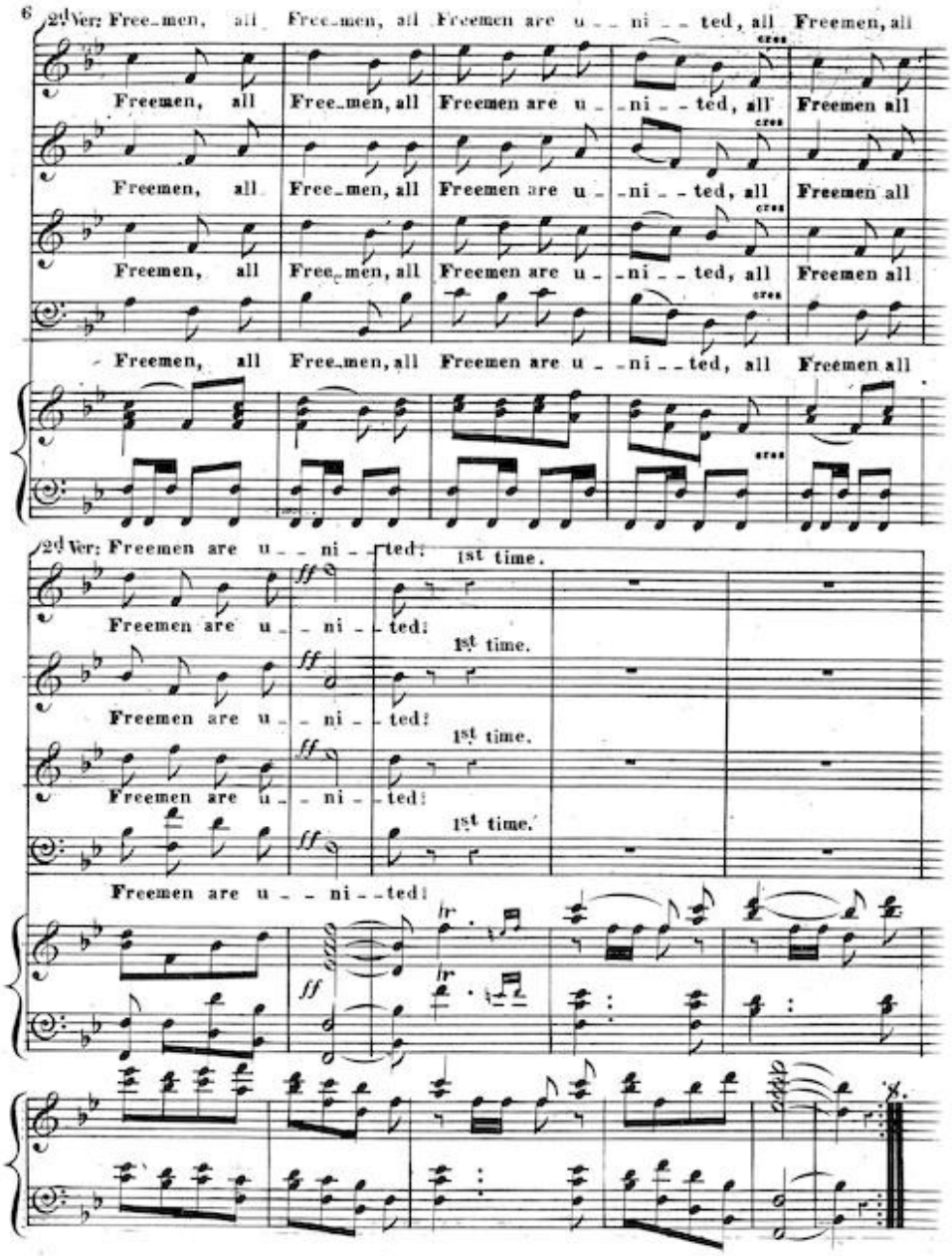
6
2d Ver: Free_men, all Free_men, all Freemen are u_ _ ni _ _ ted, all Freemen, all
Freemen, all Free_men, all Freemen are u_ _ni _ _ ted, all Freemen all
Freemen, all Free_men, all Freemen are u_ _ni _ _ ted, all Freemen all
Freemen, all Free_men, all Freemen are u_ _ni _ _ ted, all Freemen all
Freemen, all Free_men, all Freemen are u_ _ni _ _ ted, all Freemen all
2d Ver: Freemen are u_ _ni _ _ted!
1st time.
Freemen are u_ _ni _ _ted!
1st time.
Freemen are u_ _ni _ _ted!
1st time.
Freemen are u_ _ni _ _ted!
1st time.
Freemen are u_ _ni _ _ted!
ff
cres

2d time.

- ted Hip, hip, hur - - - rah! hip, hip, hur - - - rah!

- ted Hip, hip, hur - - - rah! hip, hip, hur - - - rah!

- ted Hip, hip, hur - - - rah! hip, hip, hur - - - rah!

- ted Hip, hip, hur - - - rah! hip, hip, hur - - - rah!

2d time.

ff hip, hip, hur - - - rah!

ff hip, hip, hur - - - rah!

ff hip, hip, hur - - - rah!

ff hip, hip, hur - - - rah!

ff