Title:	Child of the regiment, as sung by Jenny Lind
Name(s):	Donizetti. Farina, Saverio
Resource Type:	notated music
Note(s):	composer, "Donizetti" handwritten on title pg; voice/gtr From: Music Copyright Deposits, 1820-1860 (Microfilm M 3106) In bound volumes: Copyright Deposits 1820-1860
Subject(s):	Jenny Lind Songs with guitar
URL	http://lcweb2.loc.gov/diglib/ihas/loc.music.sm1848.441220

PDF dynamically generated by the Library of Congress.

Jenny Lind
206.
Deposited in Clerk's Office So. Dist. N.Y. June 3. 1848.

Donizetti

CHILD OF THE REGIMENT

as Sung by

"JENNY LIND"

arranged for the

SPANISH GUITAR,

and Dedicated

TO MISS JOSEPHINE CUTTER.

BY SIG. SAVERIO FARINA.

New York. Published by Wm. HALL & SON. 239 Broadway.
cor. of Park Place.

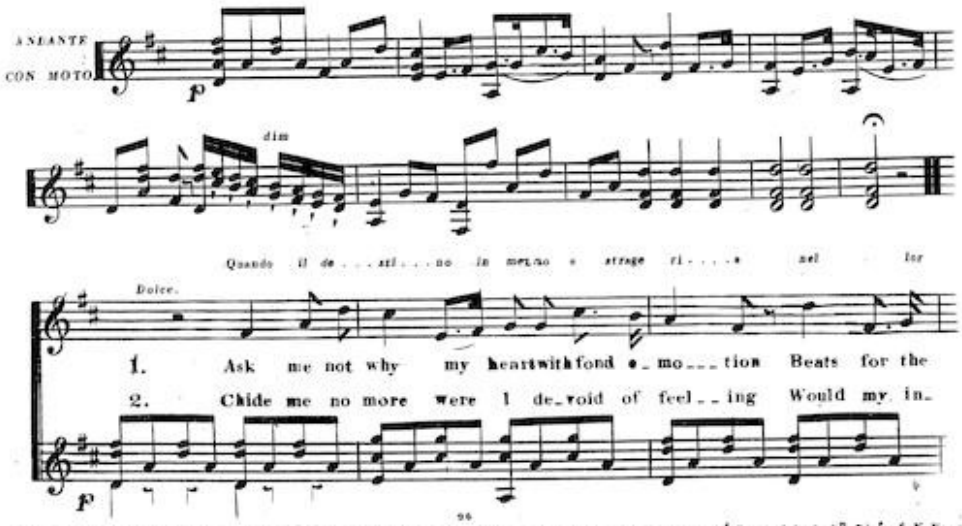

Entered according to Act of Congress A.D. 1848 by WILLIAM HALL & SON, in the Clerks Office of the Dist. Court of the Southn. Dist. of N.Y.

se . . . . no fan ciul . la mi get . to es . . . si ban rac . . . col . . . . to la mi . . se . ria

brave com_panions of my youth Had they not tend___ed me with love's de-

grat____i__tude not wake thy fears Worth_less would be this moment's fond re-

mi . . . . . a, e i pri . mi pas . . si mie . . . . i cia . . scun gui . . . do po . treb . be

_vo___tion I had not liv'd, a__las, to prove my truth: A helpless

_veal__ing, If I could cast a_side the ties of long long years. Thou hast my

mai di . menti . . carli il cor . . . . . se non e . . . . . si . . . . . sto che per lor a .

babe up__on the field I lay, And but for them my life had pass'd a_

love; thine is a mother's claim, To them for__get not that thou ow'st the

. mor . . . . . s'e . . . . . sisto pel loro a . . . mor Quando il de .

_way. . . . . My life had pass'd a___way: Ere I for-

name, My mother, my mo____ther dear, Ere I can

rall.

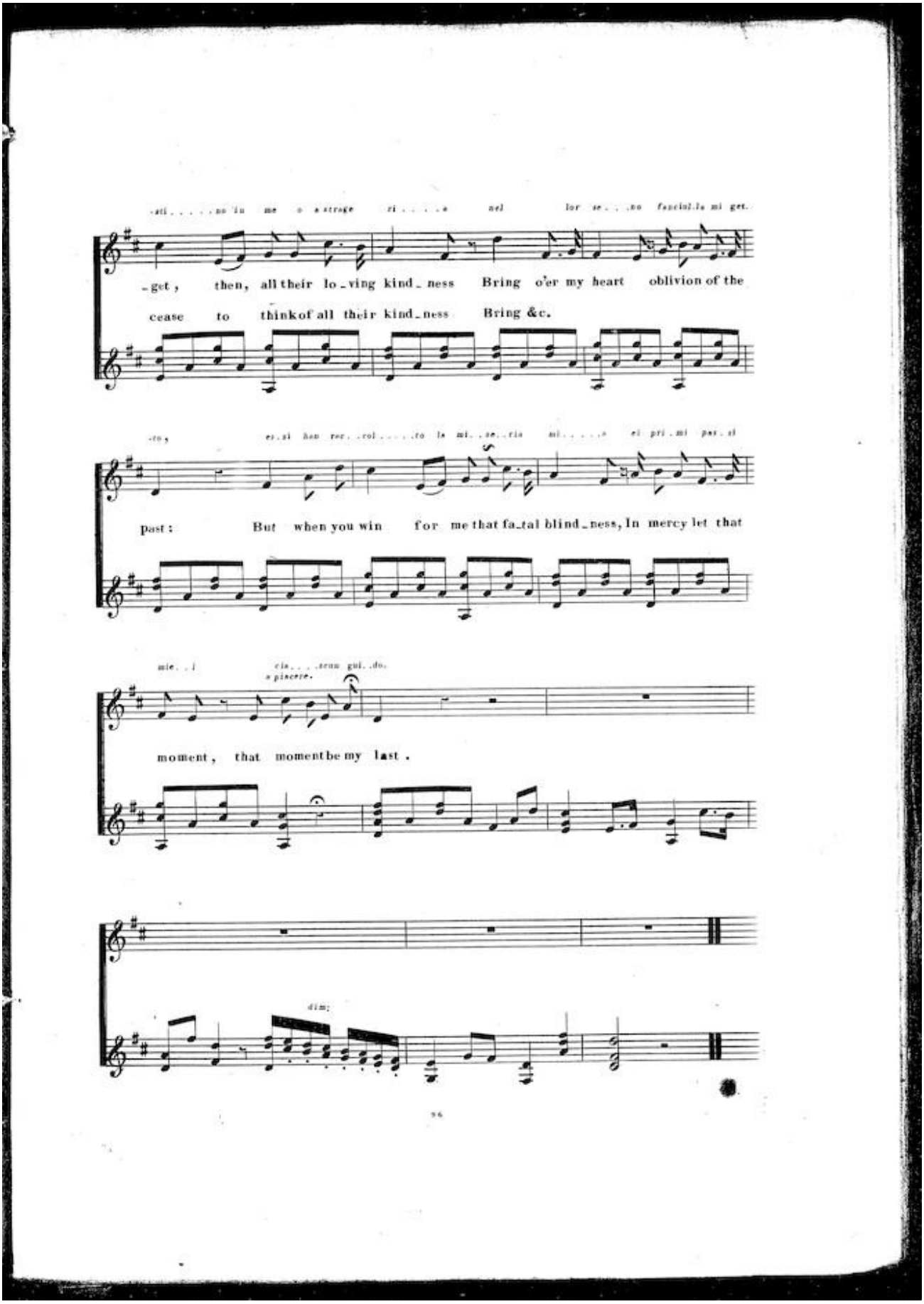
-get, then, all their lo_ving kind_ness Bring o'er my heart oblivion of the
cease to think of all their kind_ness Bring &c.
past: But when you win for me that fa_tal blind_ness, In mercy let that
moment, that moment be my last.
dim: