Title:	Oh! Jesus to thy love, hymn
Name(s):	Panseron, A.
Resource Type:	notated music
Note(s):	From: Music Copyright Deposits, 1820-1860 (Microfilm M 3106) In bound volumes: Copyright Deposits 1820-1860
Subject(s):	Hymns Choruses, Sacred (Women's voices, 3 parts) with piano
URL	http://lcweb2.loc.gov/diglib/ihas/loc.music.sm1848.441990

PDF dynamically generated by the Library of Congress.

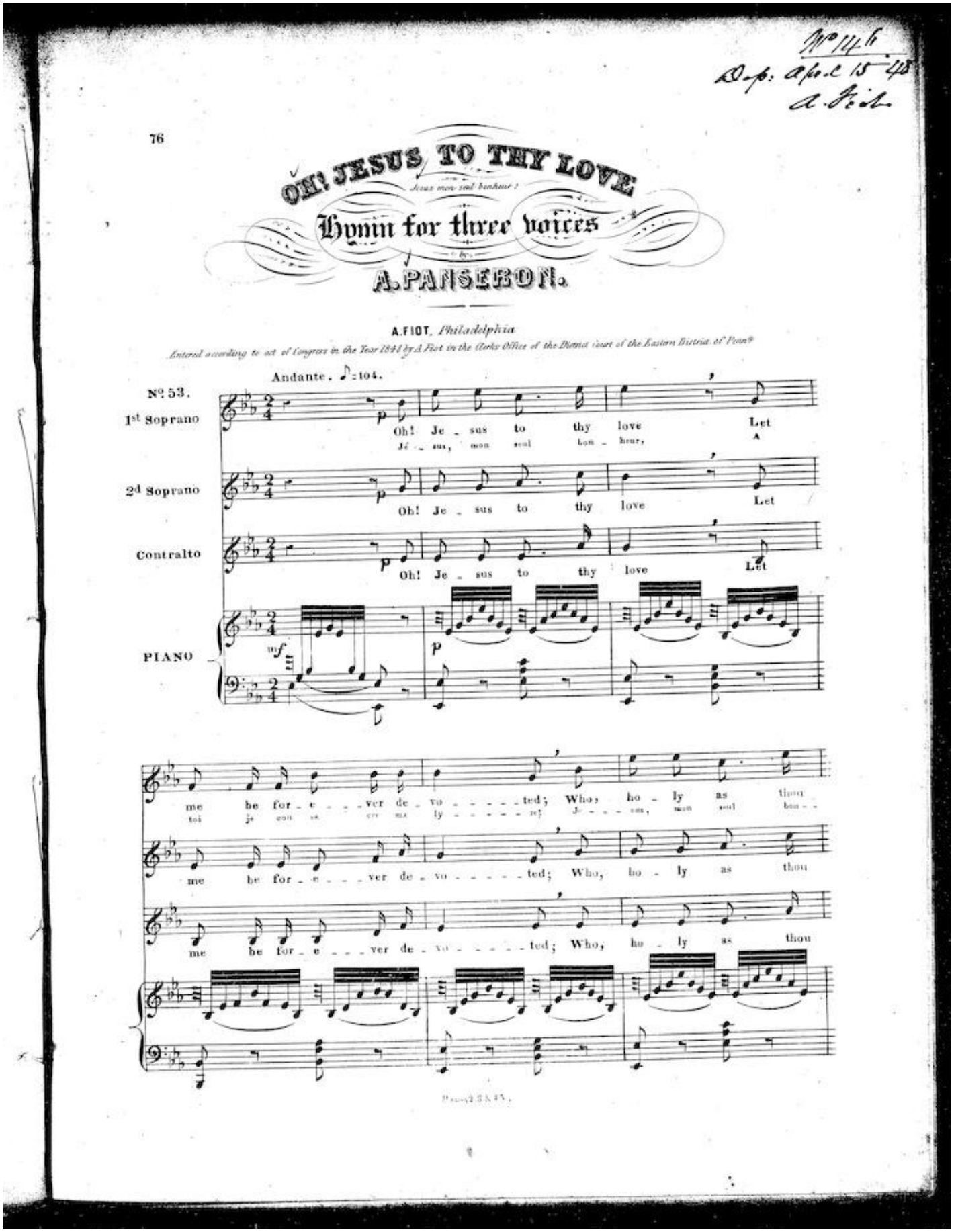

No 146
Dep: April 15 48
A. Fiot

76

OH! JESUS TO THY LOVE

Jesus mon seul bonheur!

Hymn for three voices

by

A. PANSERON.

A. FIOT, *Philadelphia*

Entered according to act of Congress in the Year 1841 by A. Fiot in the Clerks Office of the District Court of the Eastern District of Penn.

Andante. ♪=104.

No. 53.

1st Soprano: Oh! Je - sus to thy love Let me be for - e - - - ver de - vo - - - - - ted; Who, ho - ly as thou

Jé - sus, mon seul bon - heur, A toi je con - sa - cre ma - ly - - - - - re; Je - - - sus, mon seul bon - -

2d Soprano: Oh! Je - sus to thy love Let me be for - e - - - ver de - vo - - - - - ted; Who, ho - ly as thou

Contralto: Oh! Je - sus to thy love Let me be for - e - - - ver de - vo - - - - - ted; Who, ho - ly as thou

PIANO

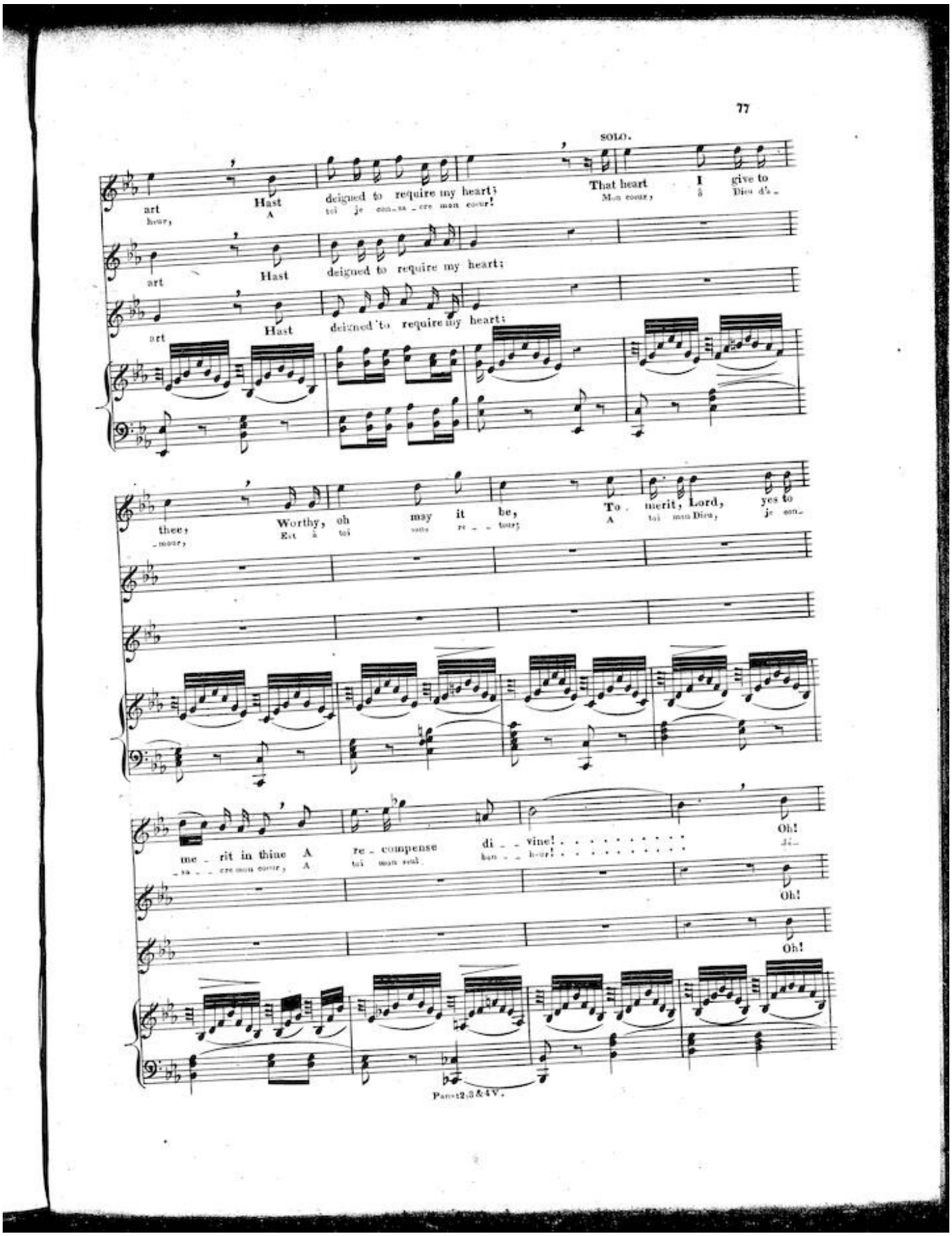
77
SOLO.
art
Hast
deigned to require my heart;
That heart
I
give to
art
Hast
deigned to require my heart;
art
Hast
deigned to require my heart;
thee;
Worthy, oh
may it be,
To merit, Lord,
yes to
me - rit in thine
re - compense
di - vine!
Oh!
Oh!
Oh!
Pan.2,3&4V.

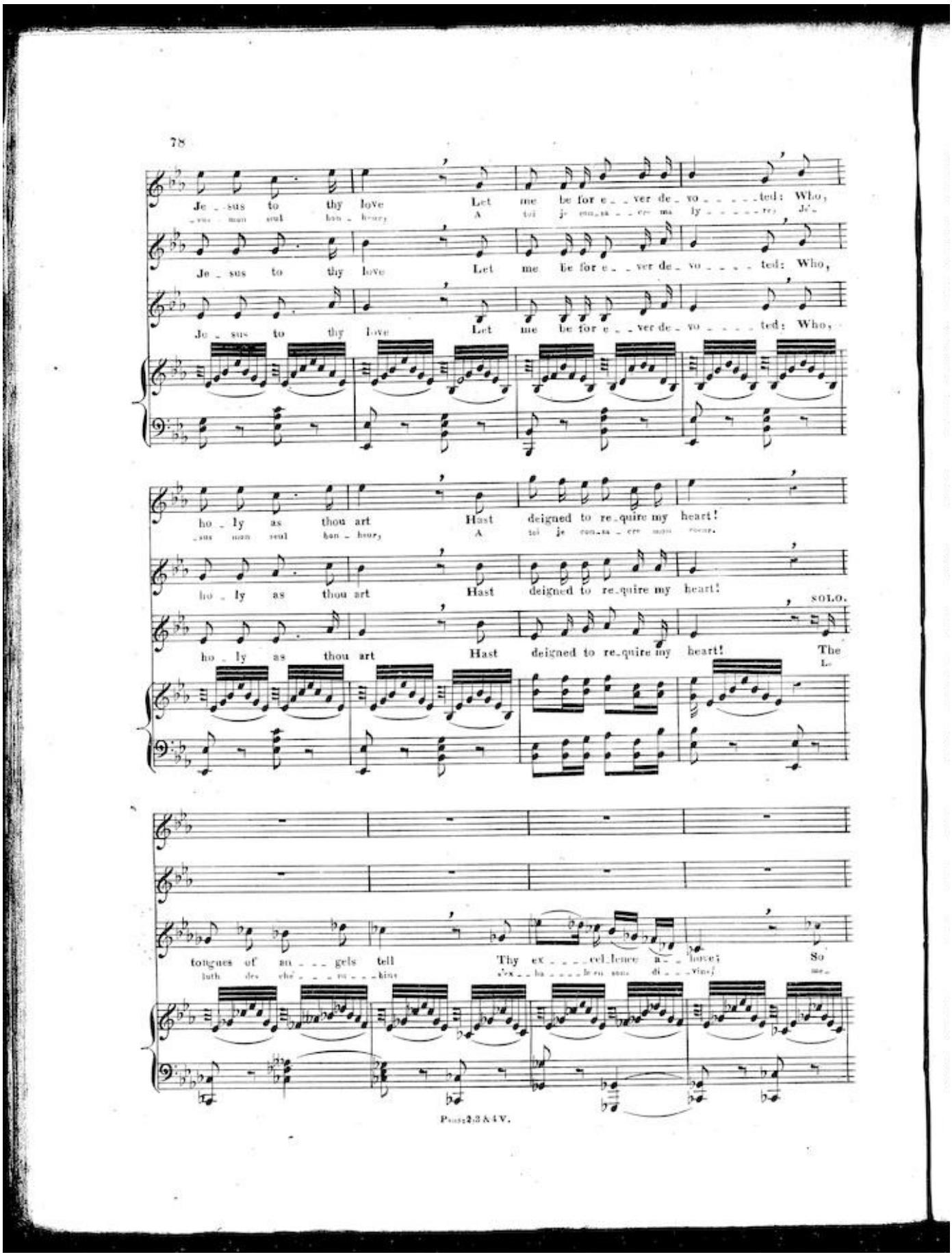

Je _ sus to thy love Let me be for e _ _ ver de _ vo _ _ _ _ _ ted: Who,
_sus mon seul bon _ heur, A toi je con_sa _ _ cre ma ly _ _ _ _ _ re, Je_

Je _ sus to thy love Let me be for e _ _ ver de _ vo _ _ _ _ ted: Who,

Je _ sus to thy love Let me be for e _ _ ver de _ vo _ _ _ _ ted: Who,

ho _ ly as thou art Hast deigned to re_quire my heart!
_sus mon seul bon _ heur, A toi je con_sa _ cre mon coeur.

ho _ ly as thou art Hast deigned to re_quire my heart!

SOLO.

ho _ ly as thou art Hast deigned to re_quire my heart! The
Le

tongues of an _ _ _ gels tell Thy ex _ _ _ _ cel_lence a _ _ hove; So
luth des ché _ _ _ ru _ _ _ bins s'ex _ _ ba _ _ _ _ le en sons di _ _ _ vins; me_

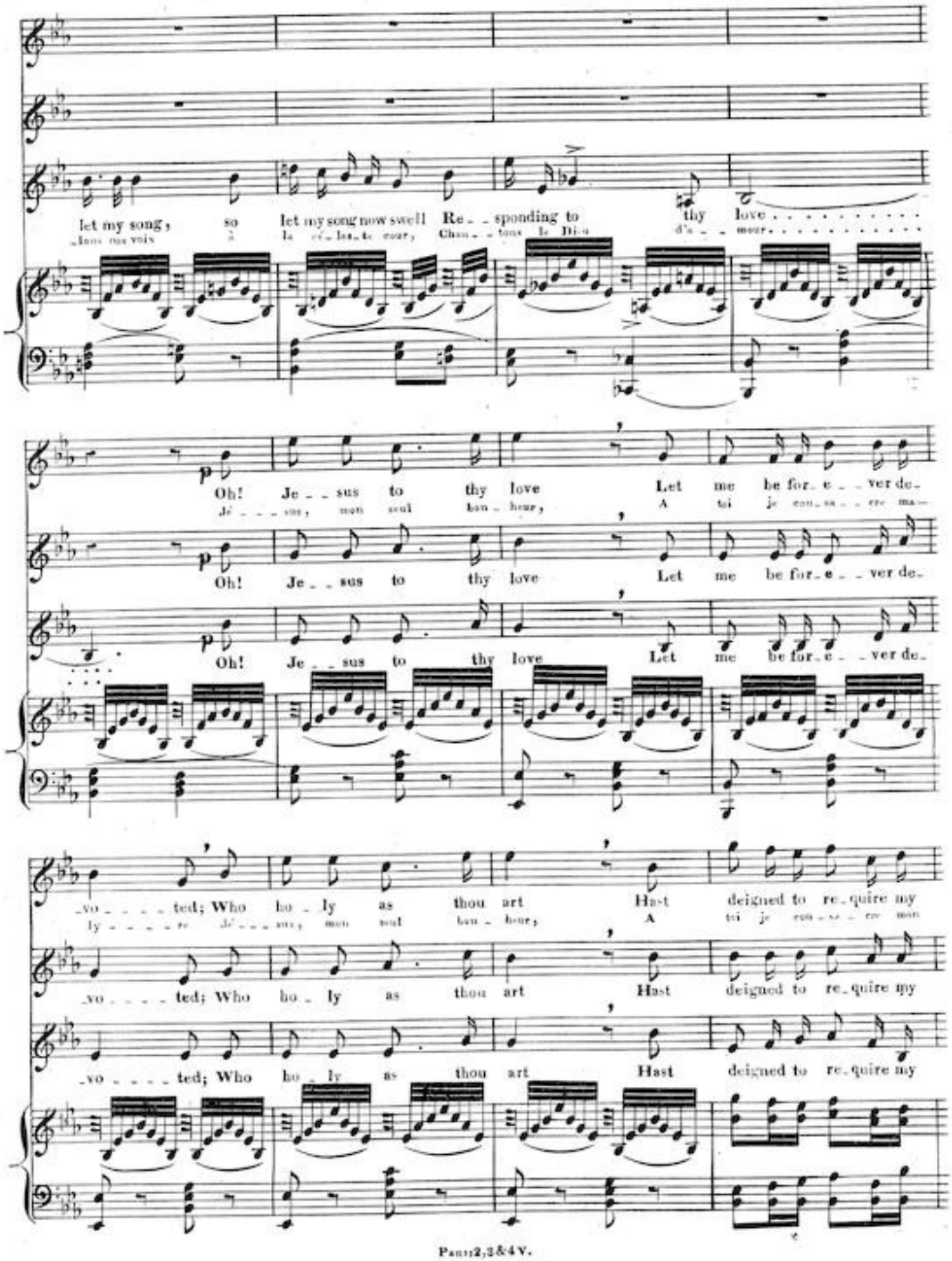
let my song, so let my song now swell Re_sponding to thy love
Oh! Je_sus to thy love Let me be for_e_ver de_
Oh! Je_sus to thy love Let me be for_e_ver de_
Oh! Je_sus to thy love Let me be for_e_ver de_
_vo_ted; Who ho_ly as thou art Hast deigned to re_quire my
_vo_ted; Who ho_ly as thou art Hast deigned to re_quire my
_vo_ted; Who ho_ly as thou art Hast deigned to re_quire my

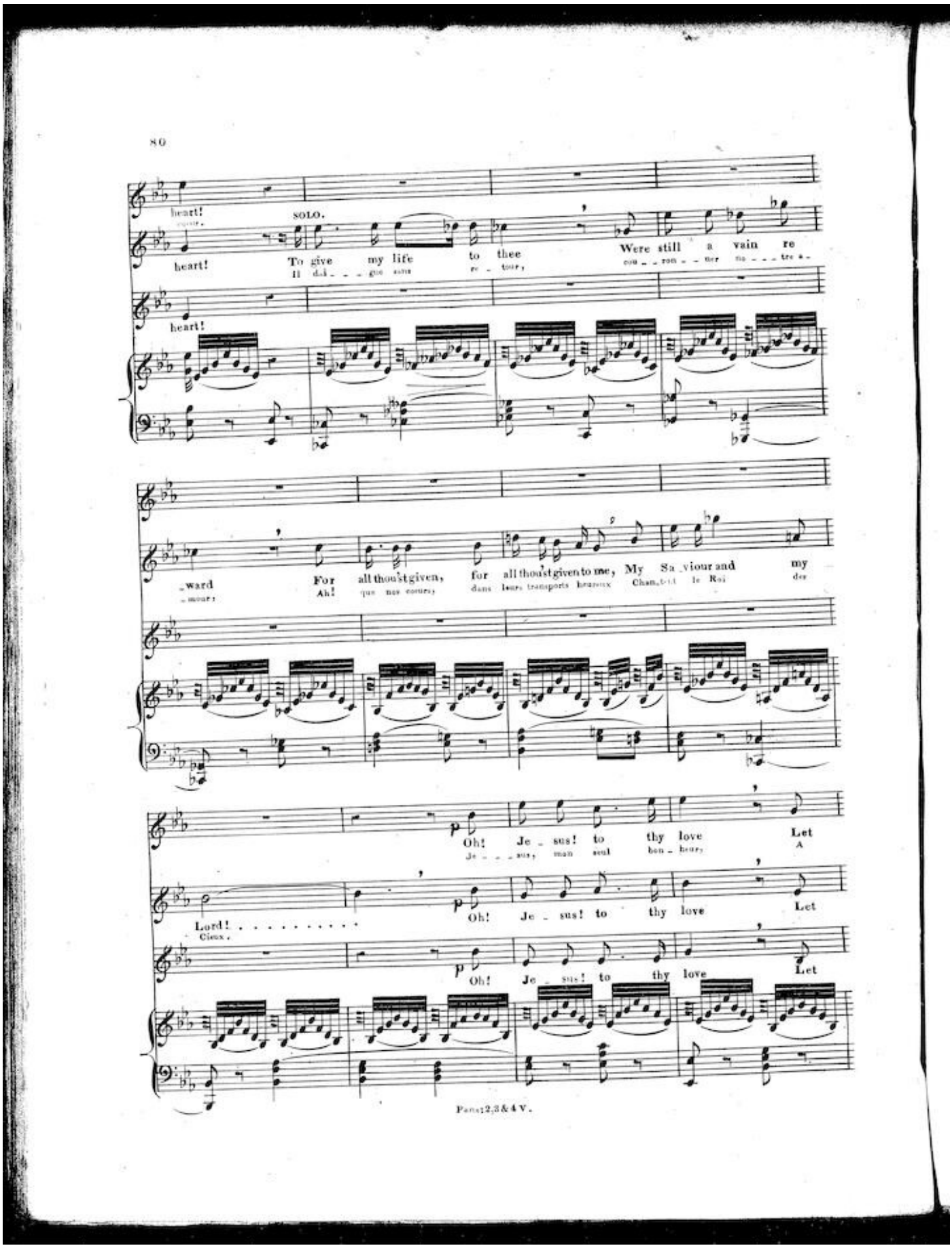
80
heart!
SOLO.
heart!
To give my life to thee
Were still a vain re
heart!
ward
For all thou'st given,
for all thou'st given to me,
My Sa_viour and my
Oh! Je_sus! to thy love Let
Lord!
Oh! Je_sus! to thy love Let
Oh! Je_sus! to thy love Let
Panis 2,3 & 4 V.

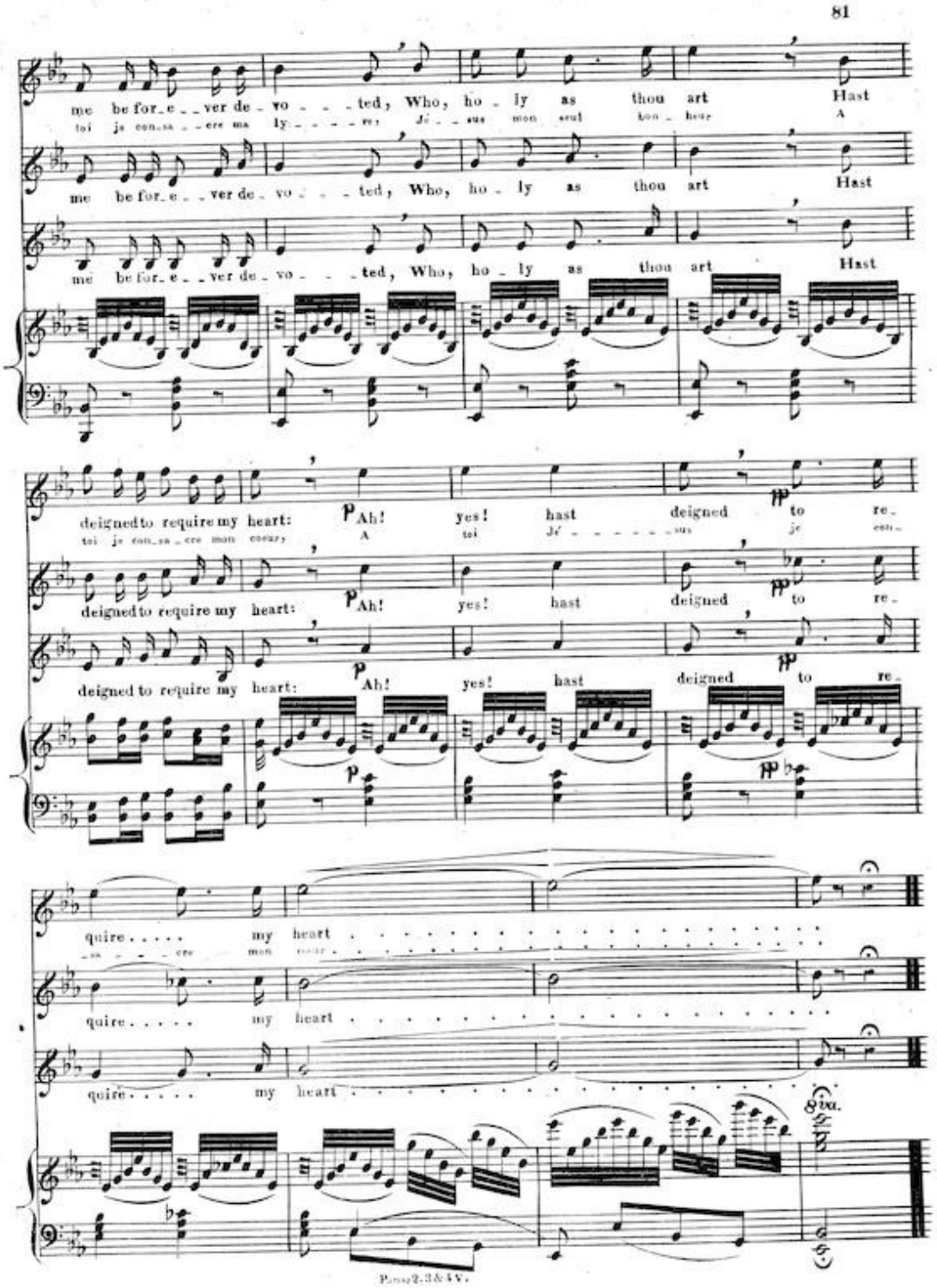
me be for_e_ver de_vo_ted, Who, ho_ly as thou art Hast
toi je con_sa_cre ma ly_re, Jé_sus mon seul bon_heur A
me be for_e_ver de_vo_ted, Who, ho_ly as thou art Hast
me be for_e_ver de_vo_ted, Who, ho_ly as thou art Hast
deigned to require my heart: Ah! yes! hast deigned to re_
toi je con_sa_cre mon coeur, A toi Jé_sus je con_
deigned to require my heart: Ah! yes! hast deigned to re_
deigned to require my heart: Ah! yes! hast deigned to re_
quire..... my heart
_sa_cre mon coeur
quire..... my heart
quire..... my heart
8va.