Title:	Away down south
Name(s):	Foster, S. C. Foster, S. C.
Resource Type:	notated music
Note(s):	From: Music Copyright Deposits, 1820-1860 (Microfilm M 3106) In bound volumes: Copyright Deposits 1820-1860
Subject(s):	Songs with piano Choruses, Secular (Mixed voices, 4 parts) with piano African Americans Minstrel Music Afro-American
URL	http://lcweb2.loc.gov/diglib/ihas/loc.music.sm1848.450790

PDF dynamically generated by the Library of Congress.

SONGS OF THE SABLE HARMONISTS

Consisting of

THE LOUISIANA BELLE. SUSANNA.

AWAY DOWN SOUTH. UNCLE NED.

WAKE UP JAKE, or the OLD IRON CITY.

ARRANGED FOR THE

PIANO FORTE.

Price 25 As. nett each.

Louisville, W. C. PETERS & Co. — PETERS, FIELD & Co. *Cincinnati.*

Entered according to Act of Congress 20 1848 by W. C. Peters in the Clerks Office of the District Court of Ky

Filed in Clks Office Ky Dist Court
30 Dec 1848 Wm Jno H Hanna CADC

AWAY DOWN SOUF

Written and Composed by S. C. Foster.

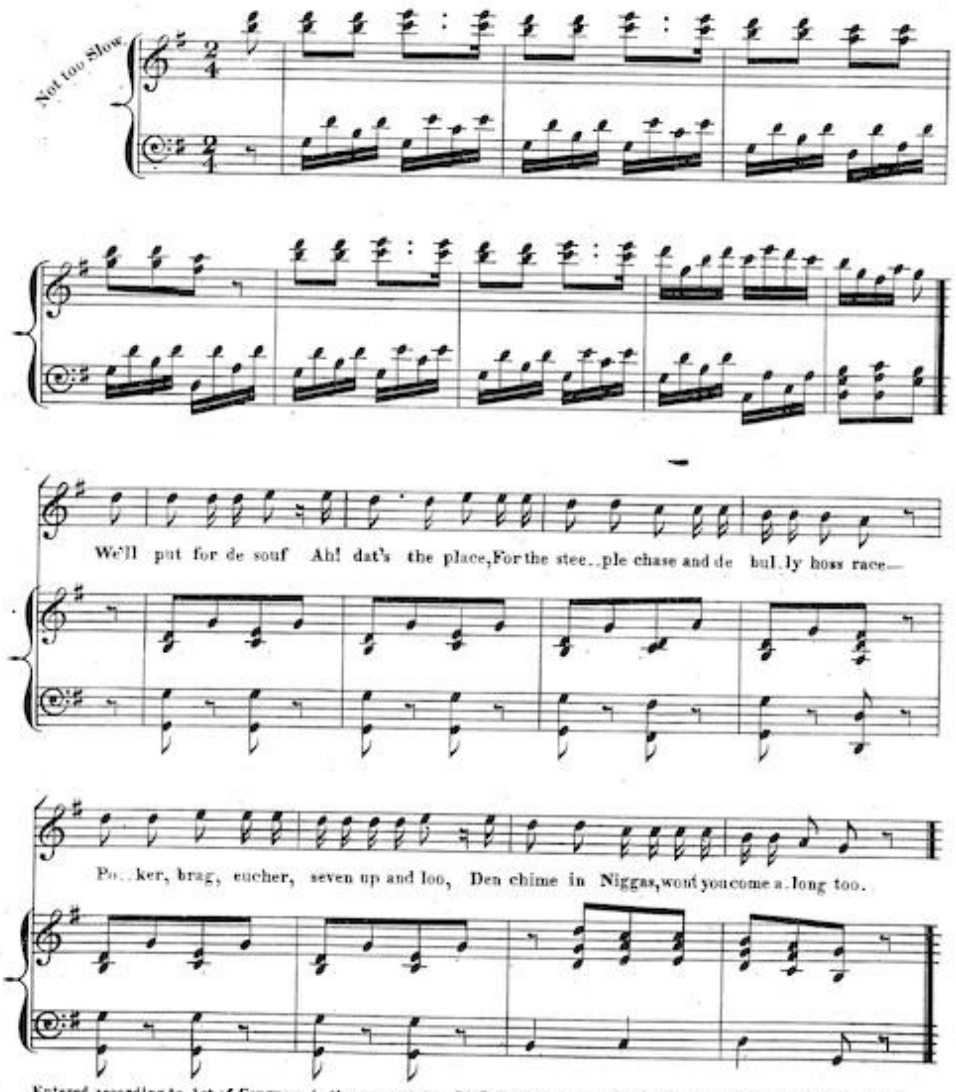

Entered according to Act of Congress, in the year 1848, by W. C. Peters, in the Clerk's Office of the District Court of Ky.

1137. 4.

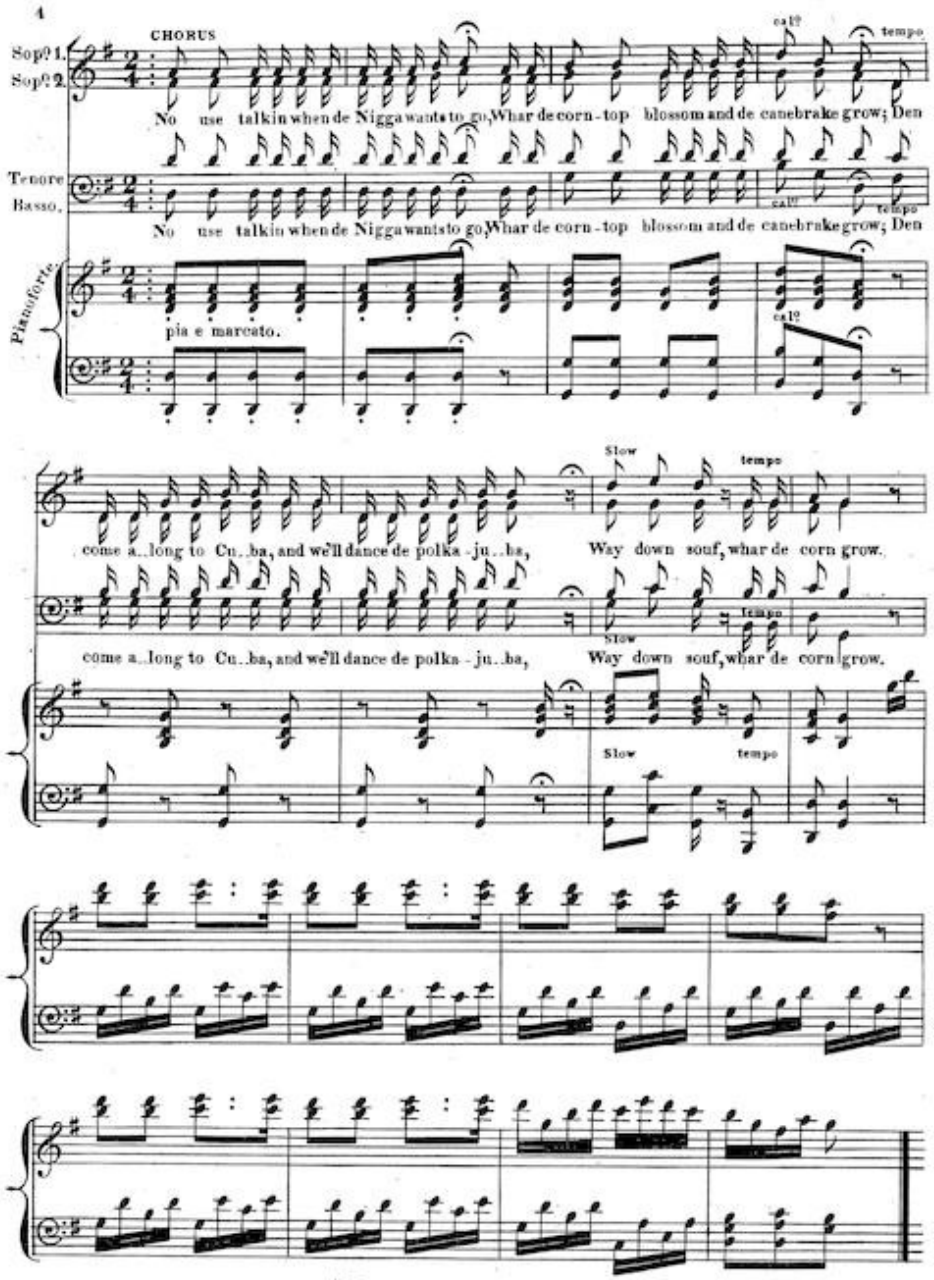

1137. Away down Souf. 4.

2nd Verse.

My lub she hab a very large mouf, One corner in de norf, tudder corner in de souf; It

Chorus al Segno.

am so long, it reach so far— Trabble all around it on a rail..road car.

Cho: $

3rd Verse.

I went last night to see my Sal..ly— Two story house in Pig..tail ally, Whar de

Chorus al Segno.

skee..ters buz, and de fleas dey bite, And de bull dogs howl and de tom cats fight.

Cho: $

1137. Away down Souf. 4.