Title:	Flirtation polka
Name(s):	Strakosch, Maurice.
Resource Type:	notated music
Note(s):	From: Music Copyright Deposits, 1820-1860 (Microfilm M 3106) In bound volumes: Copyright Deposits 1820-1860
Subject(s):	Polkas Burlesques Piano music
URL	http://lcweb2.loc.gov/diglib/ihas/loc.music.sm1849.102210

PDF dynamically generated by the Library of Congress.

Rec'd Oct. 27. 1849

THE CELEBRATED

Flirtation Polka

BY

M. STRAKOSCH.

374.

Deposited in the Clerk's Office So. Dist. Sept. 5. 1849.

à Madame Lavillebeuvre.

FLIRTATION POLKA,

A

BURLESQUE MUSICALE,

COMPOSED BY

MAURICE STRAKOSCH.

Performed with Great Success at his Concerts.

Published by the AUTHOR,

New York, WILLIAM HALL & SON, *239 Broadway, (opposite the Park.)*

W.T. MAYO, *New Orleans.*

Entered according to Act of Congress in the Year 1855 by Warren Hill in the Clerk's Office of the Dist. Court of the South. Dist. of New York

FLIRTATION POLKA.

by Maurice Strakosch.

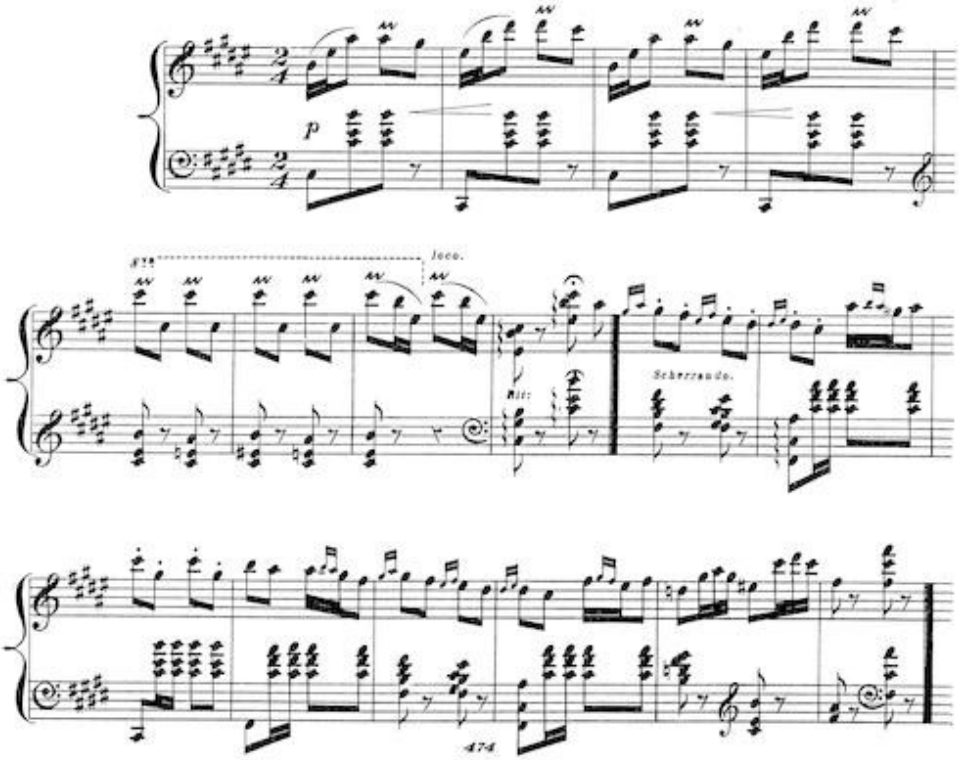

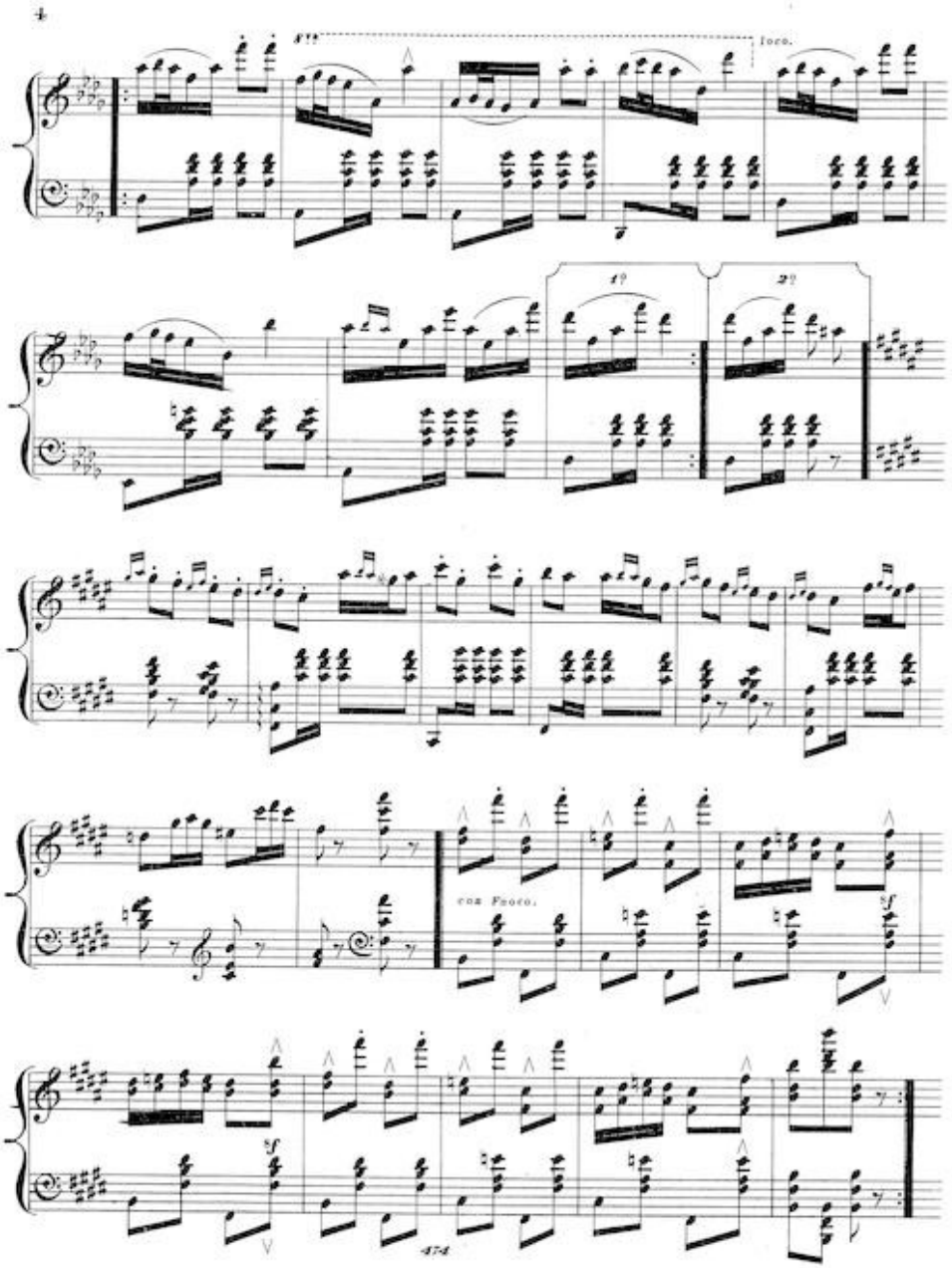
4
loco.
1?
2?
con Fuoco.
474

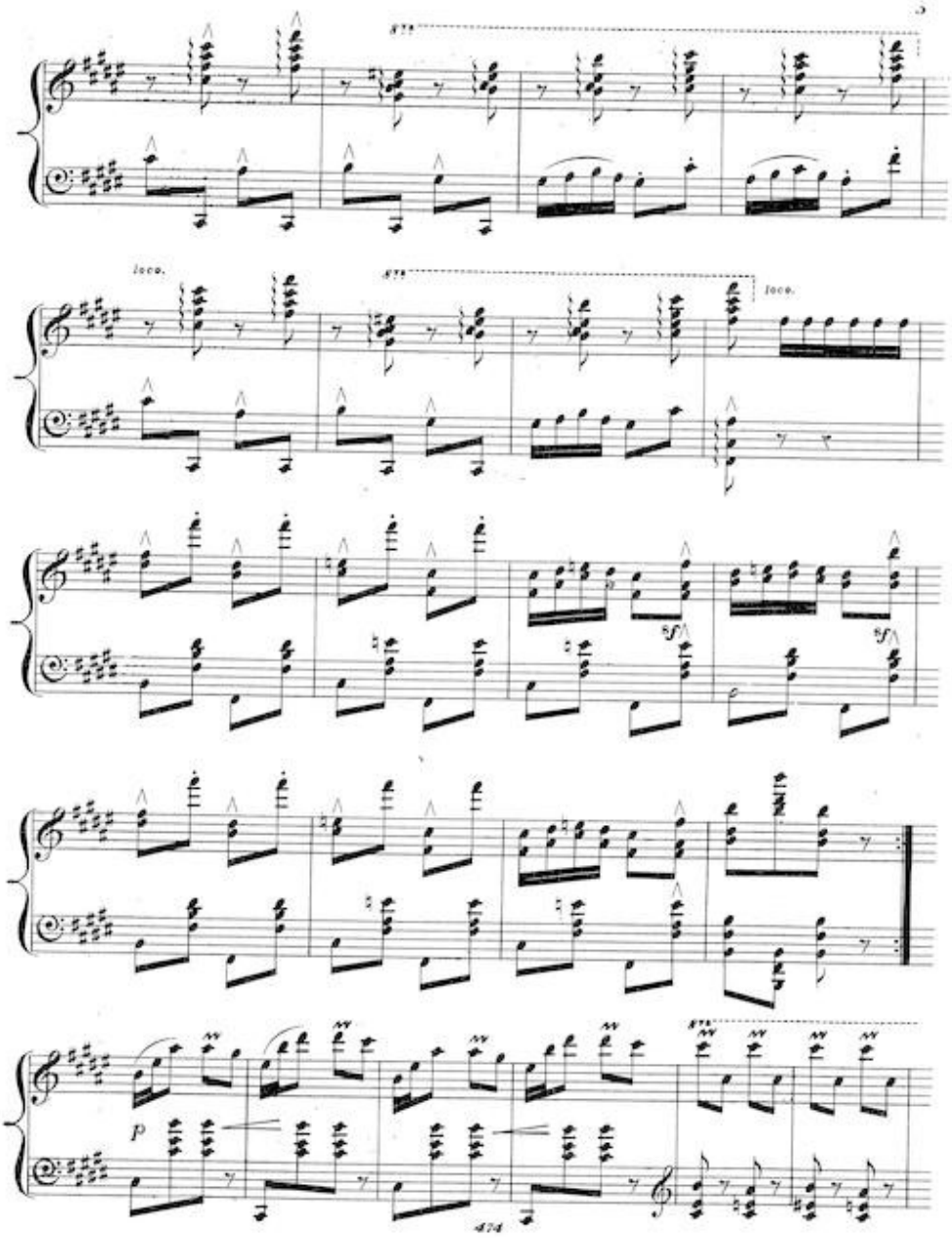
loco.
loco.
p

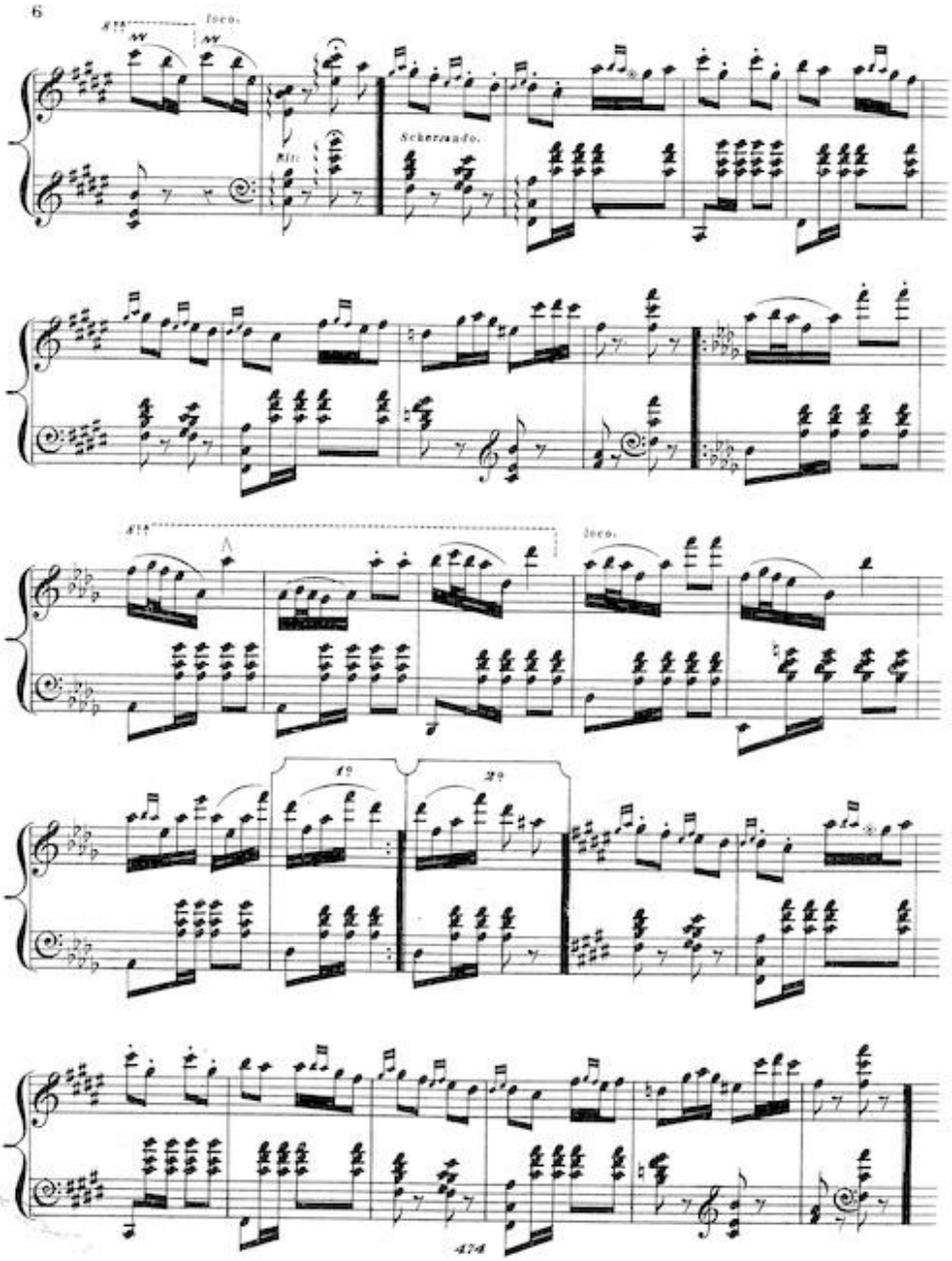
6
loco.
Scherzando.
loco.
A
1°
2°
474

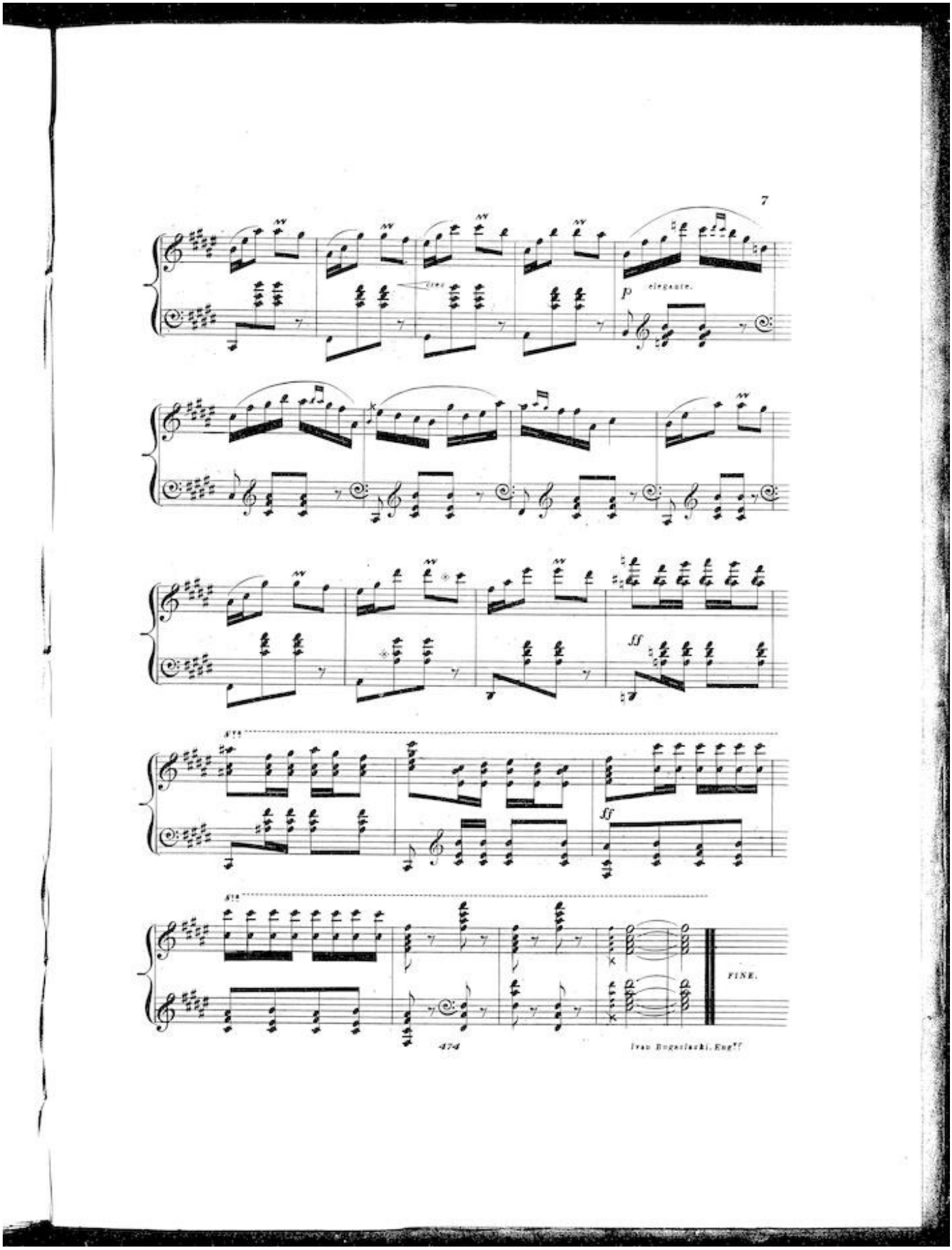
7
cres
p
elegante.
ff
ff
FINE.
474
Ivan Bogaslavski, Eng.

PIANO FORTES,

MUSIC AND MUSICAL INSTRUMENTS.

WILLIAM HALL & SON,

239 *BROADWAY,* NEW-YORK. ***Opposite the Park.***

Catalogue of the New and Favorite Compositions for the Piano Forte, by Ferd. Beyer, Henri Cramer, H. Rosellen, F. Burgmuller, H. Herz, Maurice Strakosch, Czerny, Gung'l and others.

CHARMS OF THE OPERA.

Twelve Amusements for the Piano Forte, by Ferd. Beyer.
Op. 33.

No 1 Montecchi ed Capuleti,	25c	No 7 Norma	25c
" 2 Gipsy's Warning	"	" 8 William Tell	"
" 3 Sonnambula	"	" 9 Sonnambula	"
" 4 Postilion of Lonjumeau	"	" 10 Ernani et Pesane	"
" 5 I' Puritani	"	" 11 Huguenots	"
" 6 Robert le Diable	"	" 12 Anna Bolena	"

Repertoire des Jeunes Pianistes, petites Fantasies, par Ferd. Beyer.
Op. 36.

No. 1 Lucia di Lammermoor,	25c	No. 3 Linda di Chamounix	25c
" 2 Lucrezia Borgia	"	" 4 Montecchi e Capuleti	"
" 3 La Fille du Regiment	"	" 6 Deliverio	"
" 7 La Favorite	"	" 8 L'Elixire d'Amore	"
" 9 Ernani	"	" 10 I' Lombardi	"
" 11 Nabucodonosor	"	" 12 Norma	"
" 13 Sonnambula	"	" 14 I' Puritani	"
" 15 Alessandro Scodella	"	" 16 Casa tad Zimmermann	"
" 17 Robert le Diable	"	" 18 La Juive	"
" 19 Le Huguenots	"	" 20 Nachtlager in Granada	"

Hours of Leisure, Four Rondos arranged from favorite Dances by Ferd. Beyer.
Op. 32.

1 Adelaide Waltz, Strauss,	25c	3 Postlieu Polka, Kühner,	25c
2 Marien Waltz, Lanner,	"	4 Anna Polka, Strauss,	"

Bouquet de Melodies, par Ferd. Beyer.
Op. 43.

Lucia di Lammermoor	50 cts	Ernani	50 cts
Norma	"	Otello	"
Robert le Diable	"	Sonnambula	"
La Favorite	"		

Auber Waltz—by Labitzky, arranged by Ferd. Beyer, 13 cts
Jenny Lind Polka—Rondino by Le Carpentier 25

The Piano Forte Player, a collection of selected Pieces, arranged as Piano Solos, by favorite Composers.
No. 1 The Standard Bearer (Liedpieleter) Beyer 38 cts
2 La Rose (Pensée Sympathetique) Henri Cramer 25

MAURICE STRAKOSCH.

Un Carnival à Naples Polka,	38 c
Storming of Monterey, Grand Galop,	50
Lucrezia Borgia, Grand Fantasie,	50
Prayer from Otello, left hand alone,	25
Streamlet Fantasie,	38
Souvenir Lac de Como, Melodie pour Piano,	38
Postillion Polka,	38
Chanson d'Amour,	50
Magic Bell Reverie,	50
Mercedes Polka.	38

STEYERMARKISCHE.

United States Polka,	25
Sounds from the Heart, Sett of Waltzes,	50
Sounds from Home, Gung'l,	25
Spring Sparrow Polka,	25
Good Humor Polka,	25
Domino Polka,	25
Bonne Amitie Polka	25
Malwina Polka,	25
Jenny Lind Polish Mazourka,	25
Pleasures of the Chase, Galop,	25
Octavia Polka,	$0 25
Flora Polka,	13
Eldorado Polka,	13
Saratoga Congress Water Polka,	13
Evergreen Galop,	25
Irene Polka,	13
Concordia Polka.	13
Flirtation Polka,	50
I'l Primo Amore, Caprice,	50
La Sylphaide,	75
Moonlight of the heart, (Song,)	25

DE MEYER.

Andante, dedicated to W. V. Wallace,	75
Chant Bohemienne.	25
De Meyer Grand Waltz—Miss Augusta Browne	25

ROSELLEN.

La Favorite, Fantasie,	63
Rose of Peronne, brilliant Fantasie,	63
do do do for 4 hands,	1 00
Beatrice de Tenda, fantasie,	63
La Parisienne Valse,	25
Three Divertissements Espagnoles, No. 1 La Giralda, No. 2 Valse Andalouse, No. 3 Cabals des Muletiers.	1 00

BURGMULLER.

Alpine Horn, with variations,	38
Warrior's Joy, by Gung'l,	50
Le Ranier Messager Waltz,	38
Fleur Melodiques, second sett	
No. 1 March da Crociato, fantasie,	25
2 Swiss Air Favorite, Rondo,	25
3 La Straneira, Fantasie,	25
4 Scotch Air Favorite.	25

CZERNY.

Forty daily studies for the Piano, with prescribed repetitions, to enable the student to acquire and retain the highest degree of execution.	2 00
One-Hundred-and-One Elementary Studies, with Notes by Hamilton.	1 00
Supplement to One-Hundred-and-One Studies.	75
Etude de la Velocite, in Three Nos. each	75
A New School of Velocity, consisting of Ten Finishing Studies.	75
Fleur Melodiques, Twelve Pieces of different characters, in Two Nos.	75

H. HERZ.

Lucrezia Borgia, brilliant Fantasie,	75
Air Allemande,	25
There's no home like my own.	25

BERTINI.

Frere et Sour (Brother and Sister) Quatre Petits Duos, pour 4 mains.

GUNG'L.

Hyacinth Polka,	13
Fest March (or Warrior's Joy,)	13
Sounds from Home-Waltzes.	25

Oliver & Brother, Printers, N. Y.