Title:	California gold fever galop
Name(s):	Strakosch, M.
Resource Type:	notated music
Note(s):	From: Music Copyright Deposits, 1820-1860 (Microfilm M 3106) In bound volumes: Copyright Deposits 1820-1860
Subject(s):	Galops Scherzo Piano music California Gold Rush
URL	http://lcweb2.loc.gov/diglib/ihas/loc.music.sm1849.112120

PDF dynamically generated by the Library of Congress.

Filed in Clerks Office District Court U.S.
Ky District this 15th Sept 1849
att. Jno H. Hanna CMDD
Rec'd. at S. of S. April 30. 1851.

CALIFORNIA GOLD FEVER

CALOPP,

Scherzo.

COMPOSED & DEDICATED TO HIS FRIEND

MR. W. C. PETERS,

BY

M. STRAKOSCH.

Published by W. C. PETERS, Baltimore.
Louisville. PETERS, WEBB & Co. PETERS, FIFLD & Co. Cincinnati.

Paris. Londres. Petersbourg. Milan.
Troupenas. Addison. Müller. Ricordi.

CALIFORNIA GOLD FEVER GALOP.

BURLESQUE MUSICALE

Dedie a Son Ami

WILLIAM G. PETERS,

par

MAURICE STRAKOSCH.

Pr. 63 Cts Nett.

Louisville PETERS, WEBB & Co PETERS, FIELD & Co *Cincinnati*

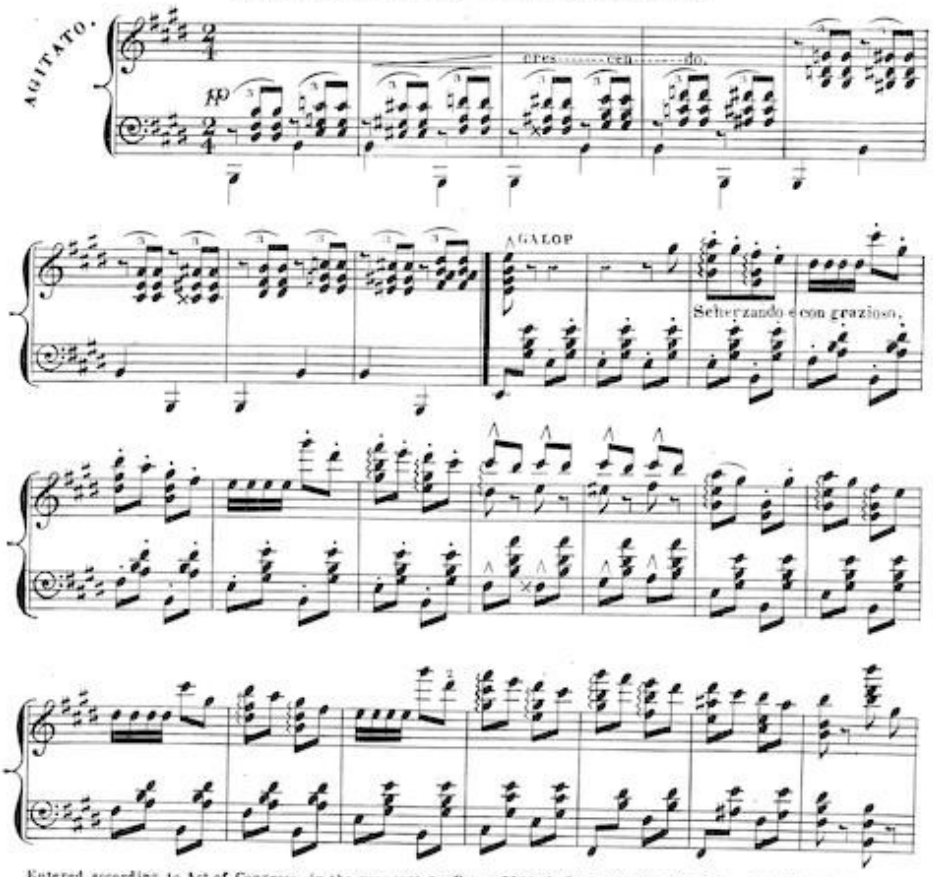

Entered according to Act of Congress, in the year 1849, by Peters, Webb & Co, in the Clerk's office of the District Court of Ky
1866-8.

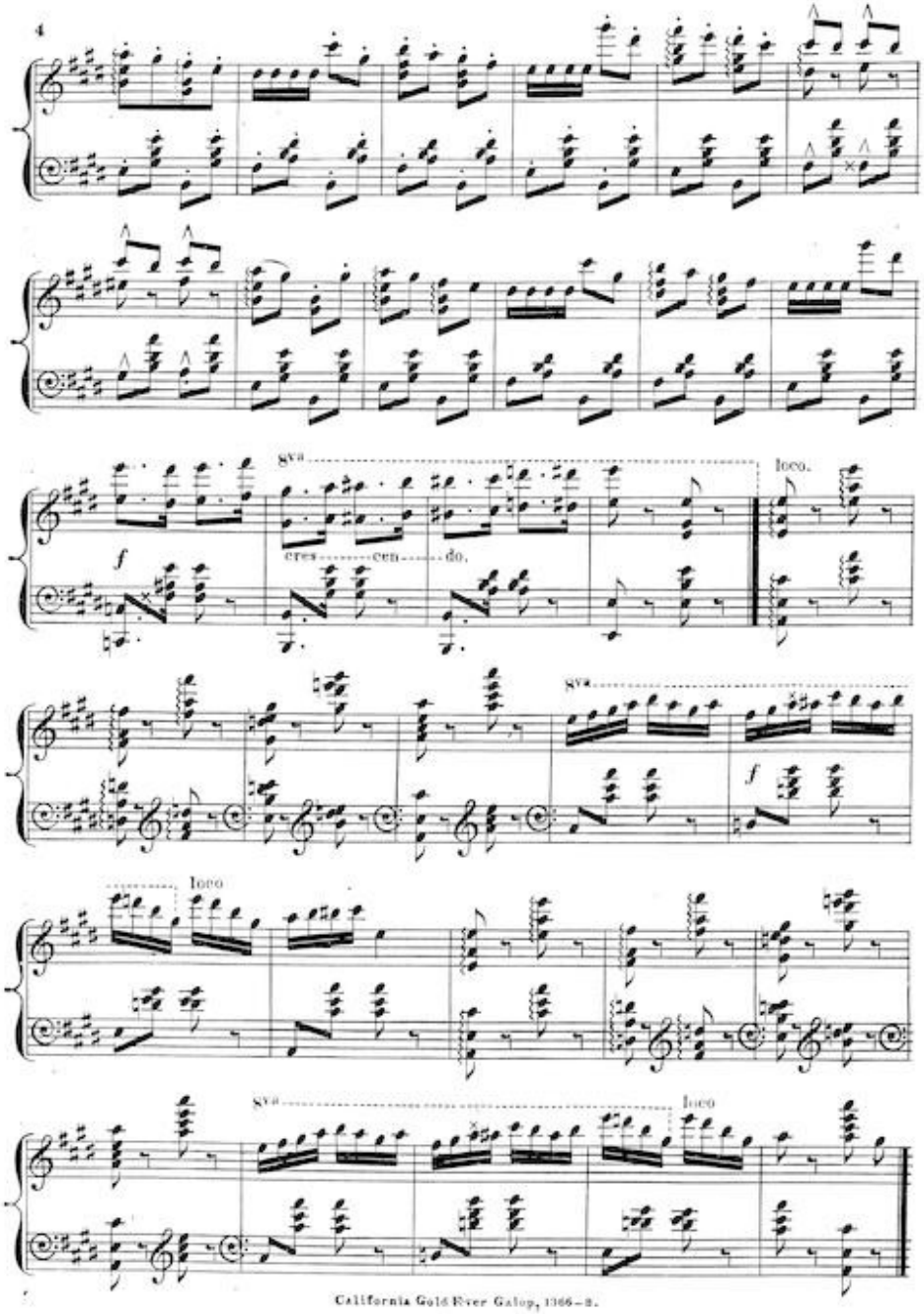
4
8va
loco.
f
cres
cen
do.
8va
f
loco
8va
loco

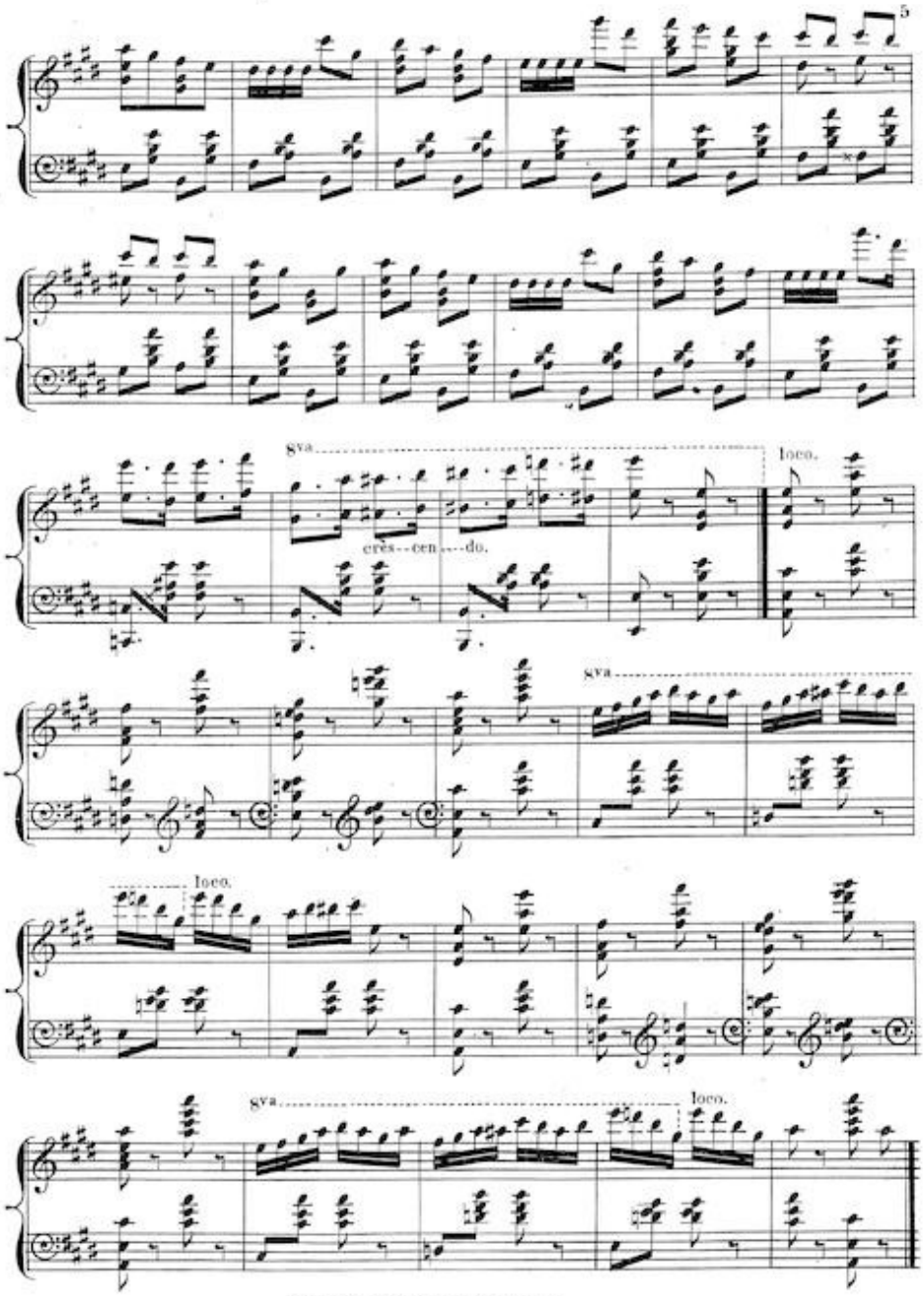

California Gold Fever Galop, 1866-8.

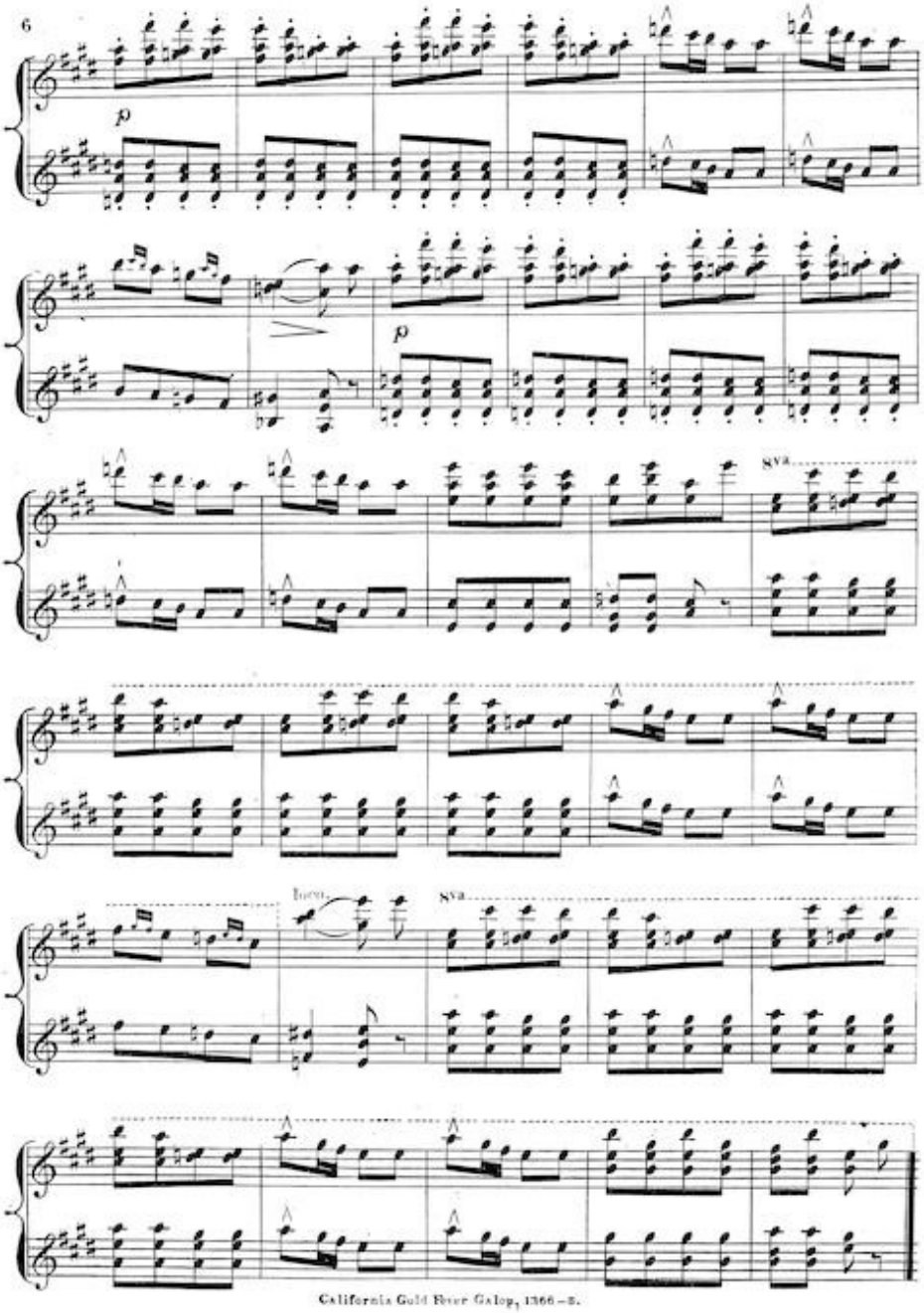
6
p
p
8va
8va

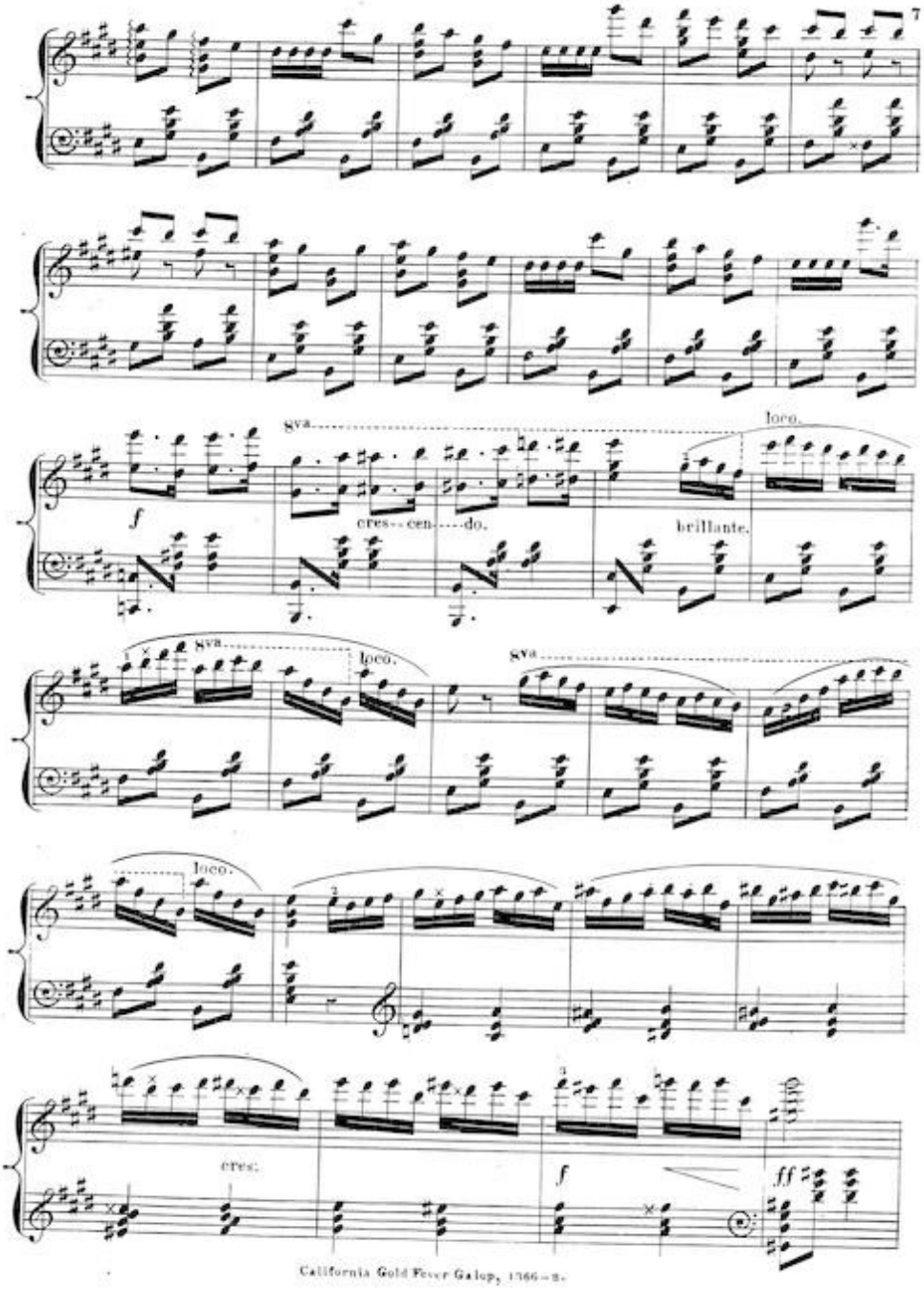
7
8va
loco.
f
cres-cen-do.
brillante.
8va
loco.
8va
loco.
cres.
f
ff

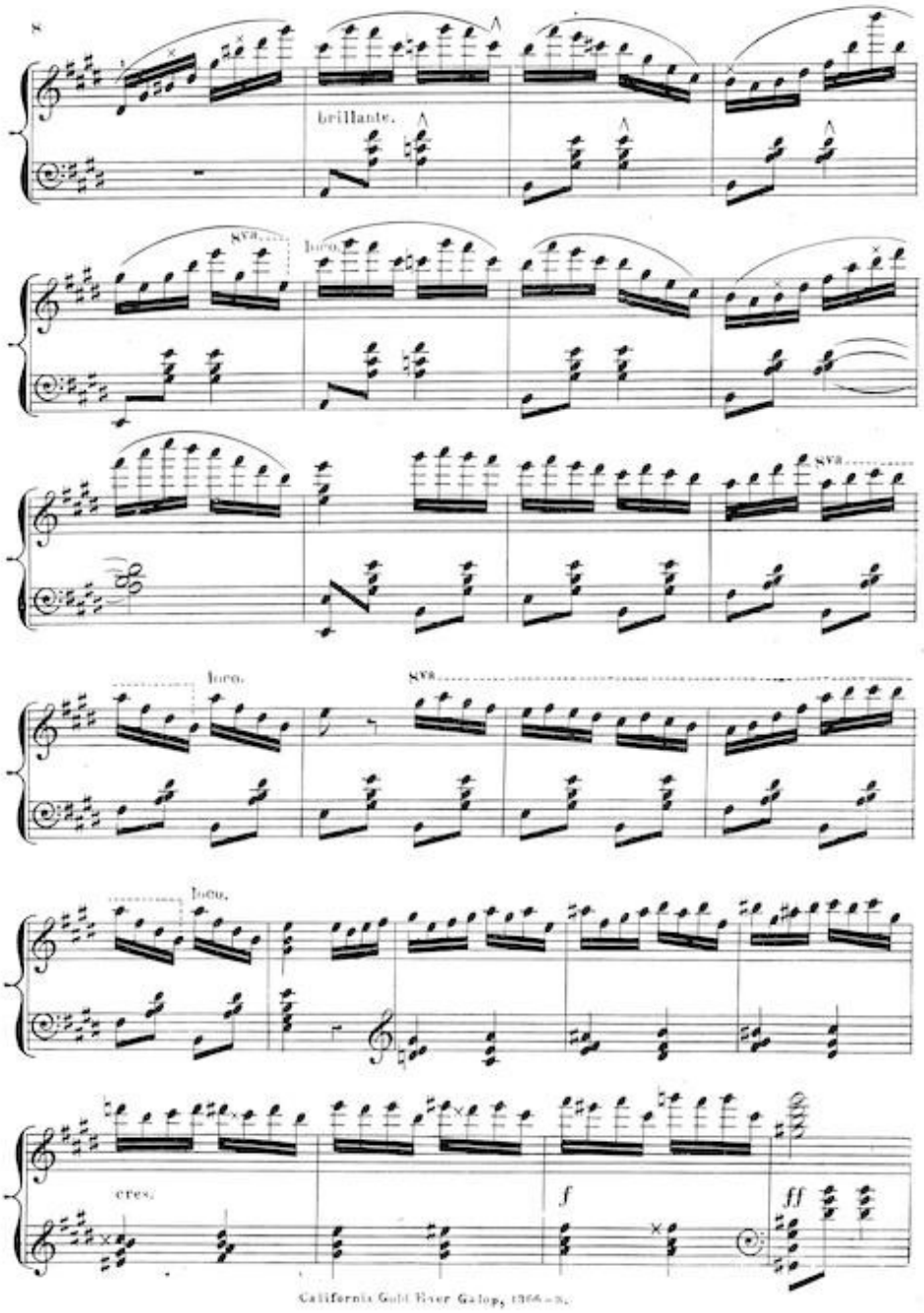

California Gold Fever Galop, 1866.

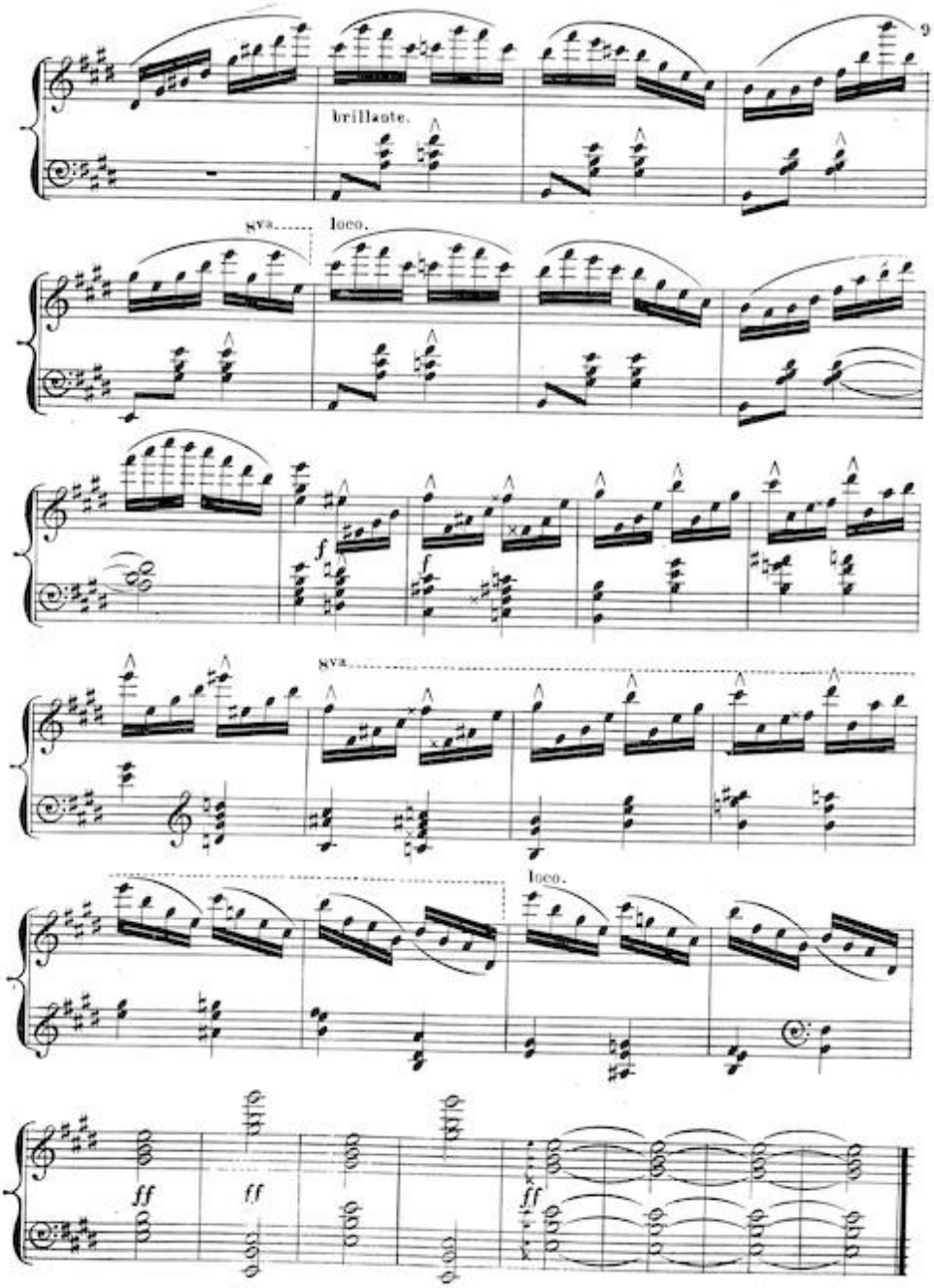

California Gold Fever Galop, 1866–8.