| | |
|---|---|
| **Title:** | congregational sight-singer |
| **Name(s):** | Hess, Charles. |
| **Resource Type:** | notated music |
| **Note(s):** | From: Music Copyright Deposits, 1820-1860 (Microfilm M 3106)<br>In bound volumes: Copyright Deposits 1820-1860 |
| **Subject(s):** | Singing--Studies and exercises<br>Vocalises |
| **URL** | http://lcweb2.loc.gov/diglib/ihas/loc.music.sm1849.451650 |

PDF dynamically generated by the Library of Congress.

Recd Oct. 27. 1849

1

# THE CONGREGATIONAL SIGHT-SINGER

by

CHARLES HESS.

New York Published by Firth, Pond & Co. No 1 Franklin Sq.

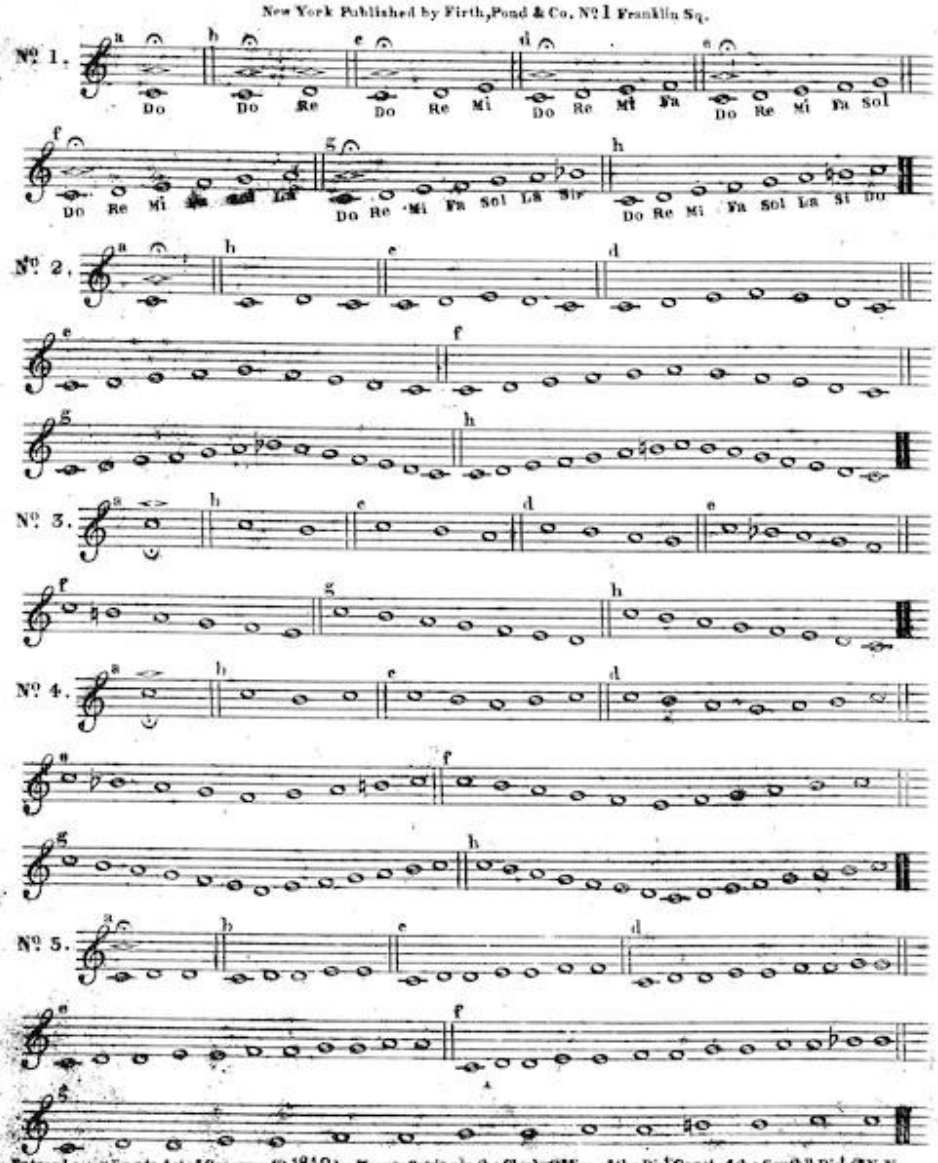


Entered according to Act of Congress A.D. 1849 by Marcus Spring in the Clerks Office of the Dist Court of the South Dist of N.Y.

95.

Deposited in the Clerks Office So. Dist. New York May 6. 1849.

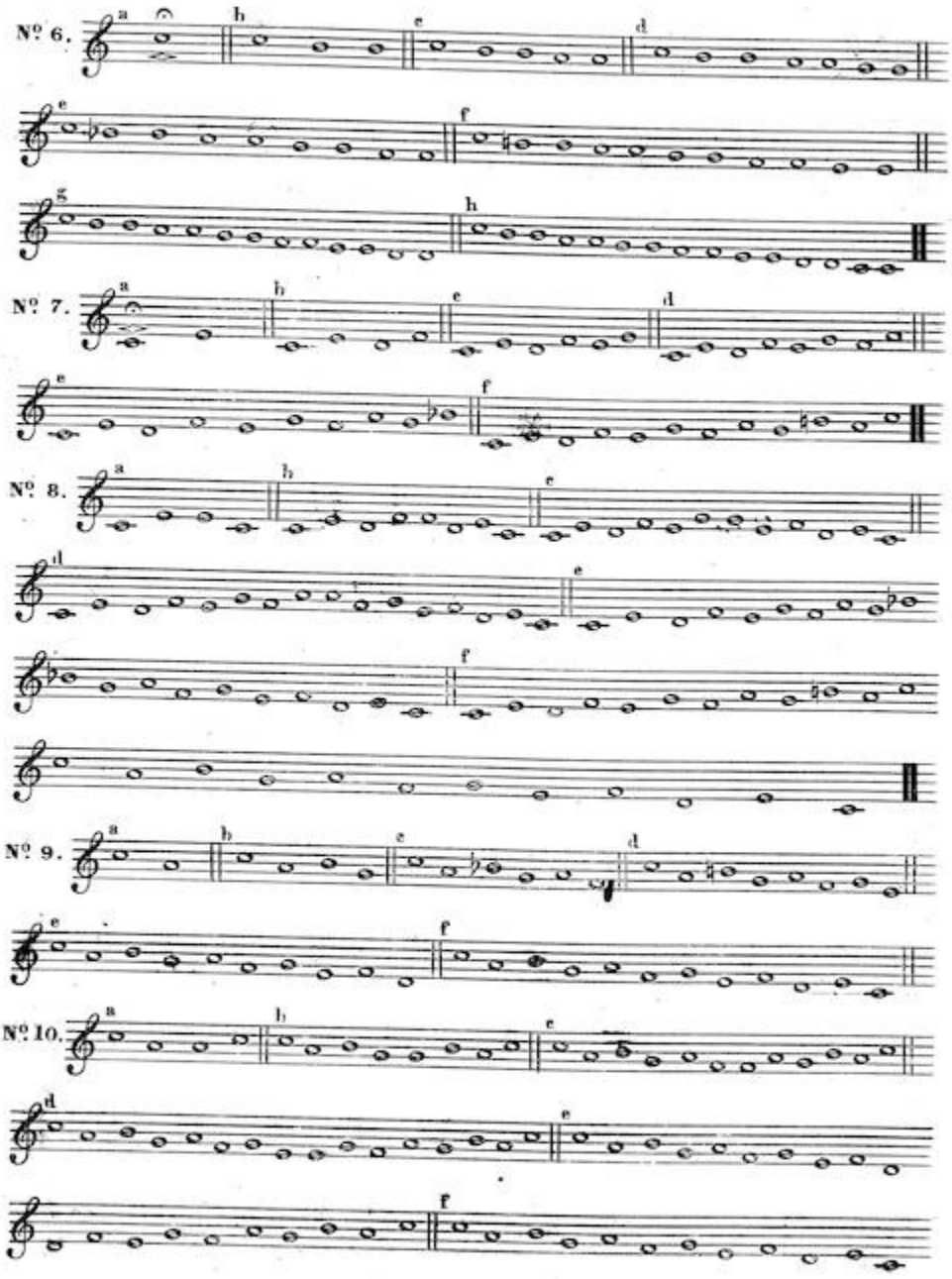
Nº 6.
Nº 7.
Nº 8.
Nº 9.
Nº 10.

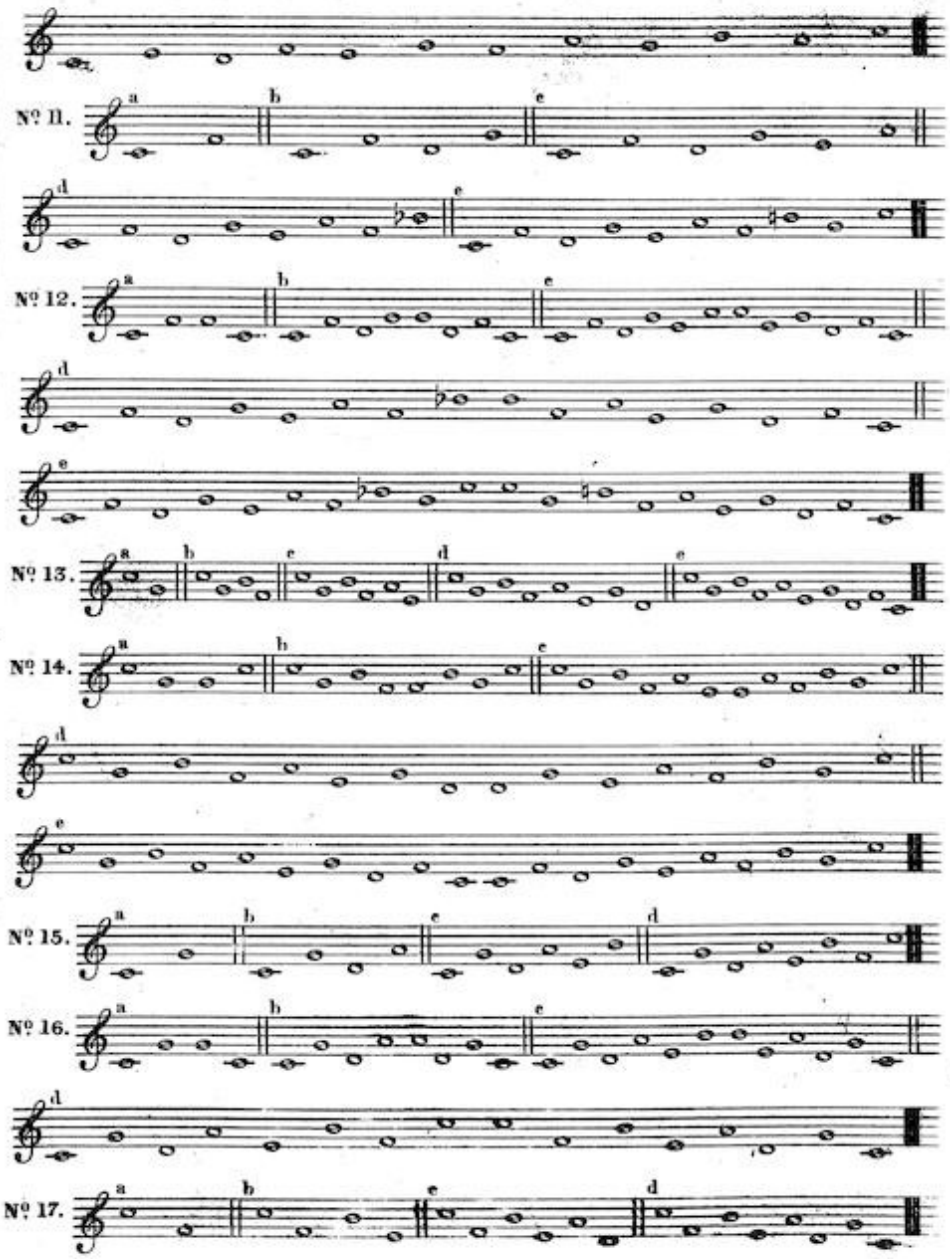
Nº 11.
Nº 12.
Nº 13.
Nº 14.
Nº 15.
Nº 16.
Nº 17.

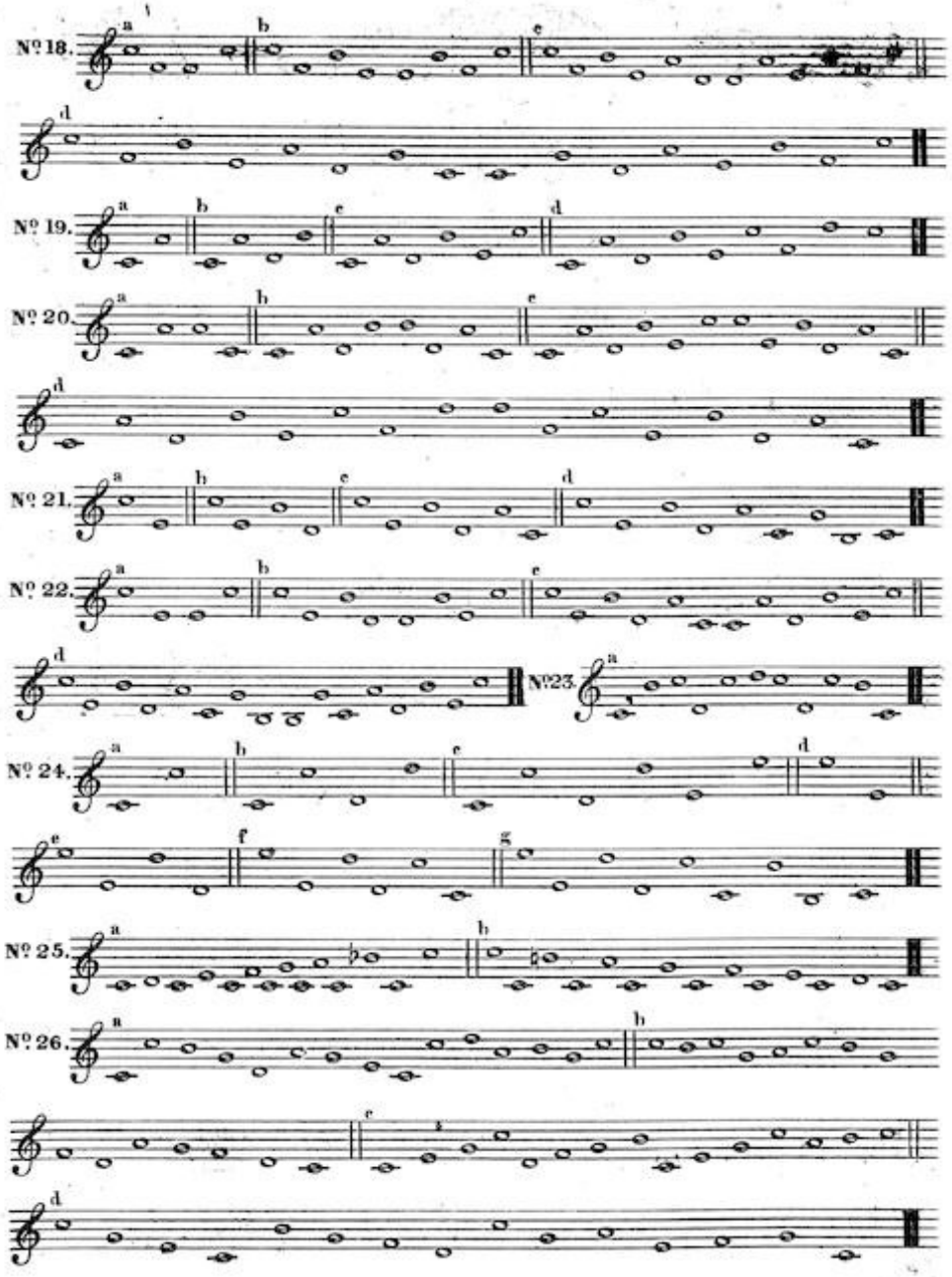
Nº 18.
Nº 19.
Nº 20.
Nº 21.
Nº 22.
Nº 23.
Nº 24.
Nº 25.
Nº 26.