Title:	Shout the glad tidings, a Christmas glee
Name(s):	Ives, William.
Resource Type:	notated music
Note(s):	From: Music Copyright Deposits, 1820-1860 (Microfilm M 3106) In bound volumes: Copyright Deposits 1820-1860
Subject(s):	Glees Sacred songs with piano Choruses, Sacred (Mixed voices, 4 parts) with piano Christmas sacred
URL	http://lcweb2.loc.gov/diglib/ihas/loc.music.sm1849.460310

PDF dynamically generated by the Library of Congress.

Recd April 20. 1850.

SHOUT THE GLAD TIDINGS

A

CHRISTMAS GLEE.

COMPOSED & RESPECTFULLY DEDICATED TO THE

Rev. Harry Croswell, D.D.

BY

WILLIAM IVES.

25¢ nett.

NEW HAVEN

Published by IVES & Co

New York FIRTH, POND & Co 1 *Franklin Sq.*

Entered according to Act of Congress A.D. 1849 by Ives & Co in the Clerk's Office of the Dist Court of the South Dist of New York.

211.

Deposited in the Clerk's Office So. Dist N.Y. Dec. 18. 1849.

SHOUT THE GLAD TIDINGS.

By WILLIAM IVES.

ALLEGRETTO.

SOLO.

Shout the glad tidings ex_ulting_ly sing Je_ru_sa_lem triumphs Mesi_ah is king.

CHORUS.

Soprano.

Shout the glad tidings ex_ulting_ly sing Je_ru_salem triumphs Me_si_ah is king.

Alto.

Tenore.

Shout the glad tidings ex_ulting_ly sing Je_ru_salem triumphs Me_si_ah is king.

Basso.

SOLI.

Soprano.

2d Verse. Tell how he cometh from nation to nation The heart cheering news let the earth echo round The

Tenor.

1st Verse. Zi_on the marvelous story he telling The son of the highest how lowly his birth The

3d Verse. Mortals your homage he gratefully bringing And sweet let the gladsome ho_sannas a_rise And

heart cheering news let the earth echo round How free to the faithful he offers sal_vation How his

son of the highest how lowly his birth The brightest archangel in glory ex_celling He

sweet let the gladsome hosannas a_rise Ye angels the full halle_luiah he singing One

people with joy e_ver_lasting are crown'd How his people with joy ever_lasting are crown'd.

stoops to redeem thee he reigns upon earth He stoops to redeem thee he reigns upon earth.

chorus resound thro' the earth and the skies One chorus resound thro' the earth and the skies.

SOLO.

Shout the glad tidings ex_ulting_ly sing Je_ru_salem triumphs Me_si_ah is king.

CHORUS.

Shout the glad ti_dings ex_ul_ting_ly sing Je_ru_sa_lem triumphs Me_

Shout the glad ti_dings ex_ul_ting_ly sing Je_ru_sa_lem triumphs Me_

si__ah is king. Je_ru_sa_lem triumphs Me_si_ah is king. Me_

si__ah is king. Je_ru_sa_lem triumphs Me_si_ah_is king. Me_

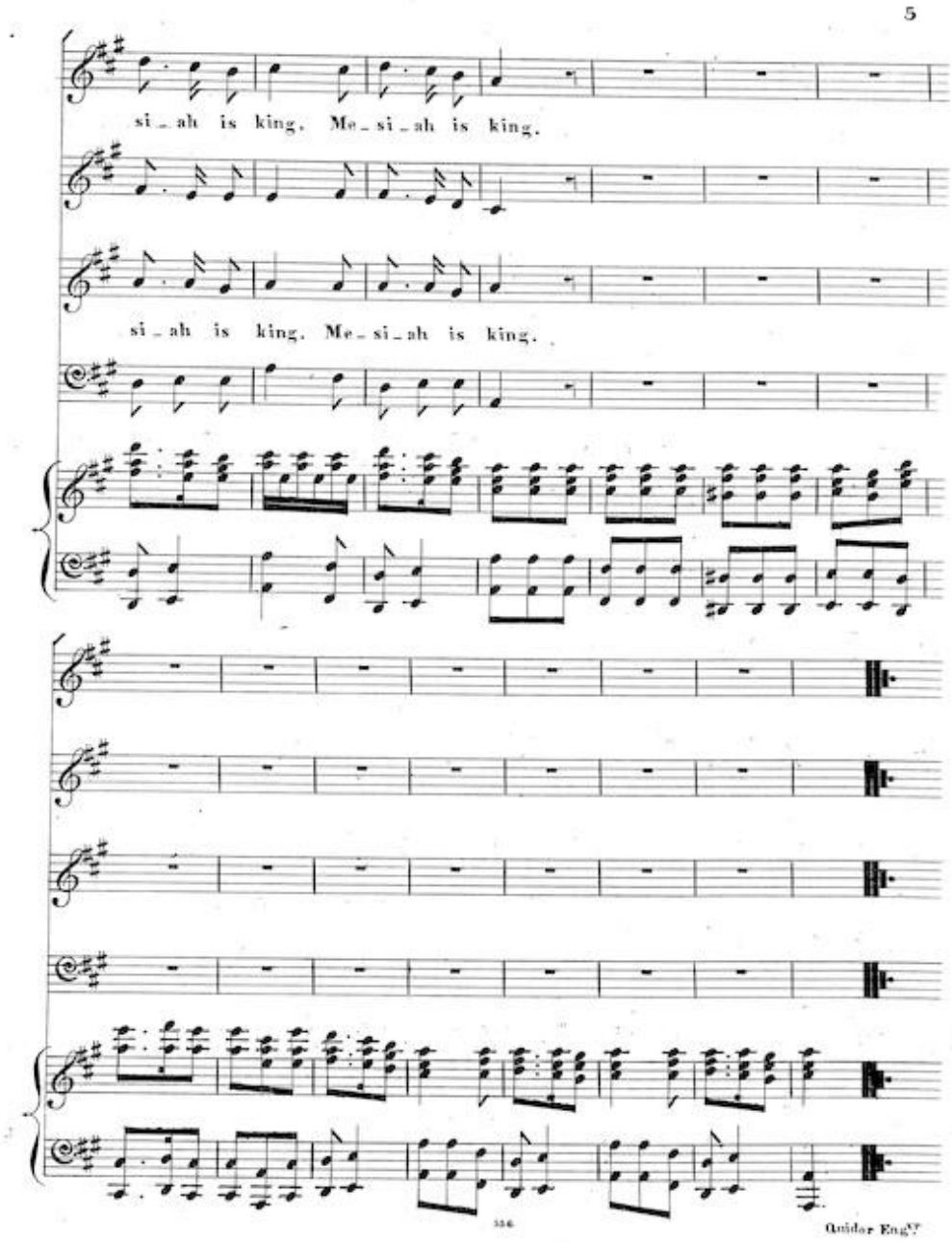

si_ah is king. Me_si_ah is king.

si_ah is king. Me_si_ah is king.

Quidor Engr.