Title:	Belle ob Alabama
Name(s):	Clifton, William. Clifton, William
Resource Type:	notated music
Note(s):	From: Music Copyright Deposits, 1820-1860 (Microfilm M 3106) In bound volumes: Copyright Deposits 1820-1860
Subject(s):	Songs with piano Choruses, Secular (Mixed voices, 4 parts) with piano African Americans Minstrel Music Afro-American
URL	http://lcweb2.loc.gov/diglib/ihas/loc.music.sm1849.460550

PDF dynamically generated by the Library of Congress.

Copy for Washington

BELLE OB ALABAMA.

As sung by J.C.Collins, of the New Orleans Serenaders.

Written, Composed and Arranged, by William Clifton.

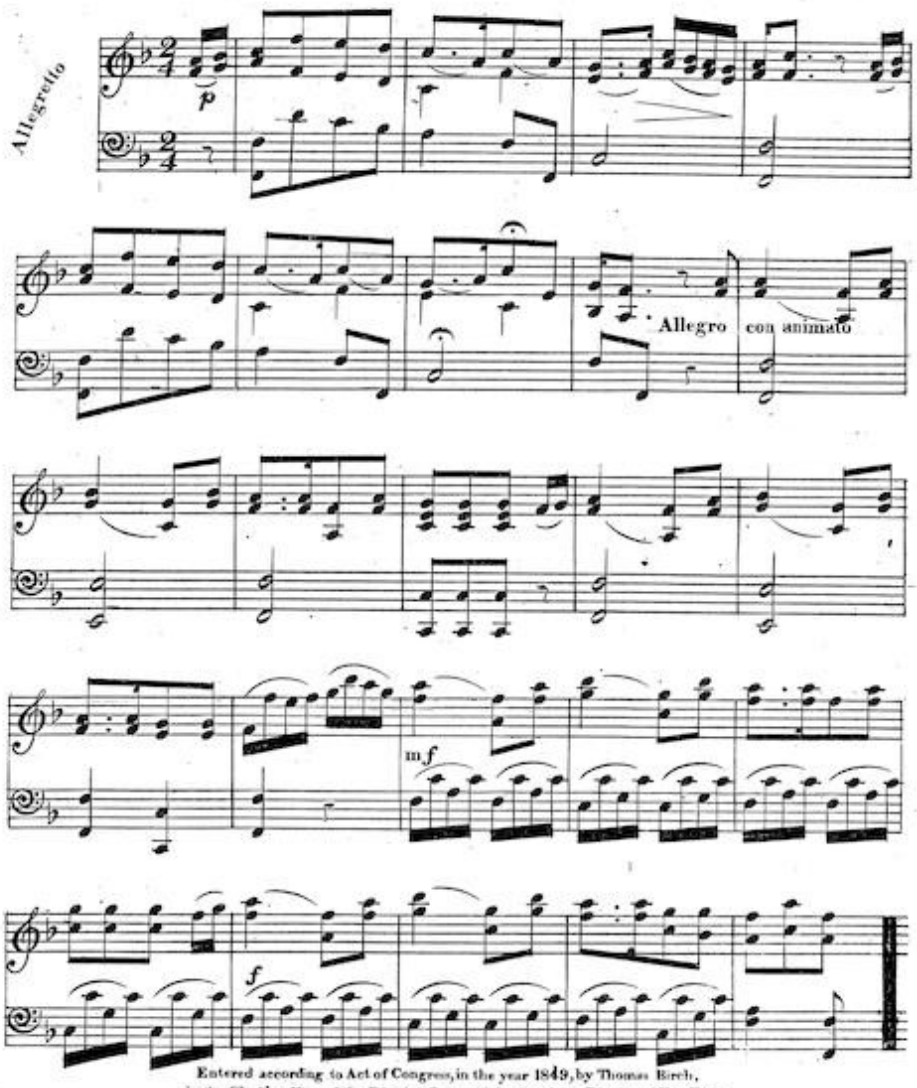

Entered according to Act of Congress, in the year 1849, by Thomas Birch, in the Clerk's office of the District Court, of the Southern District of New York.

420.

Deposited in the Clerk's Office Southern Dist. N.Y. Jan. 25, 1849.

4

One morning in de month ob may, Way down in A . . la . bama, Dis

darkey dress him up so gay, To meet his Ju . . lie . . anna;

ad lib

CHORUS.

PRIMO. O Ju . . . lie, O Ju . . . lie, I'd kiss dose lubly lips ob dine, O

ALTO. O Ju . . . lie, O Ju . . . lie, I'd kiss dose lubly lips ob dine, O

SECONDO. O Ju . . . lie, O Ju . . . lie, I'd kiss dose lubly lips ob dine, O

BASS. O Ju . . . lie, O Ju . . . lie, I'd kiss dose lubly lips ob dine, O

Moderato

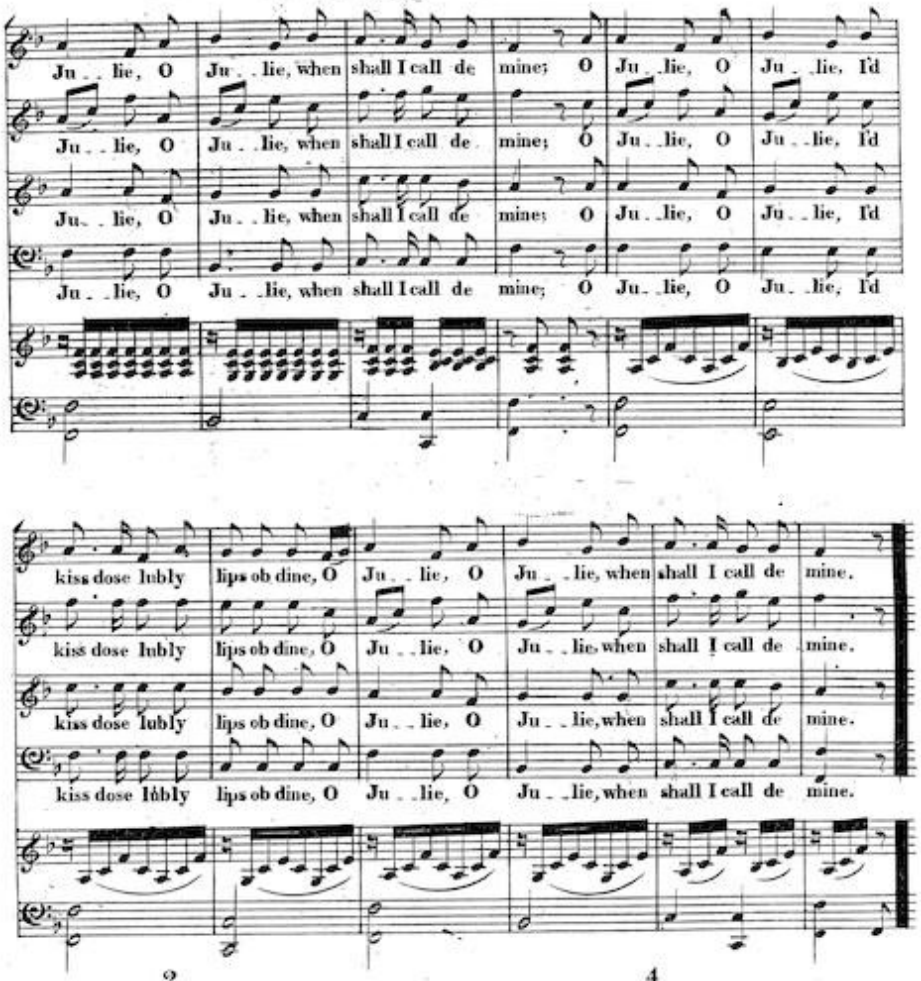

2

My Julie went to church wid me,
Dress'd in dat modest stile;
While I walk'd by her side to see,
Her sweet bewitching smile. O Julie &c.

3

My massa meet us on de way,
And said dat we must marry;
Den Julie blushingly did say,
She would no longer tarry. O Julie &c.

4

O how dis heart did leap wid joy,
Dose heabenly words inspire;
No more shall care or toil annoy,
She's all dat I desire. O Julie &c.

5

How happy I shall be trough life,
Wid Julieanna near me;
Belov'd, she is dis darkey's wife,
Widout a fault to grieve me. O Julie &c.
I now do call de mine.

Birch E & P.