Title:	Al campo della Gloria
Name(s):	Knoop,
Resource Type:	notated music
Note(s):	From: Music Copyright Deposits, 1820-1860 (Microfilm M 3106) In bound volumes: Copyright Deposits 1820-1860
Subject(s):	Guitar music
URL	http://lcweb2.loc.gov/diglib/ihas/loc.music.sm1850.141200

PDF dynamically generated by the Library of Congress.

27 Copyright Secured 16 May 1850
Publication deposited same day
Recd at D of S Feb 18th 1851

FLOWERS OF ANDALUSIA

A SELECTION OF SPANISH MELODIES

— Book —

ARRANGED FOR THE

GUITAR

BY

Madame Knoop.

CONSISTING OF

NO.1	AL CAMPO DEL GLORIA	25 CTS. NET
NO.2	LA MARGARITA VALSE	25 CTS. NET
NO.3	LA JOTA ARAGONESA	25 CTS. NET
NO.4	EL ADIOS	25 CTS. NET

Published by W. C. PETERS Baltimore
Cincinnati PETERS & FIELD. PETERS, WEBB & CO. Louisville
Philadelphia E. L. WALKER. E. H. WADE Printer

Nº 1.

THE FLOWERS OF ANDALUSIA.

AL CAMPO DELLA GLORIA.

Arranged for the GUITAR BY Mr KNOOP.

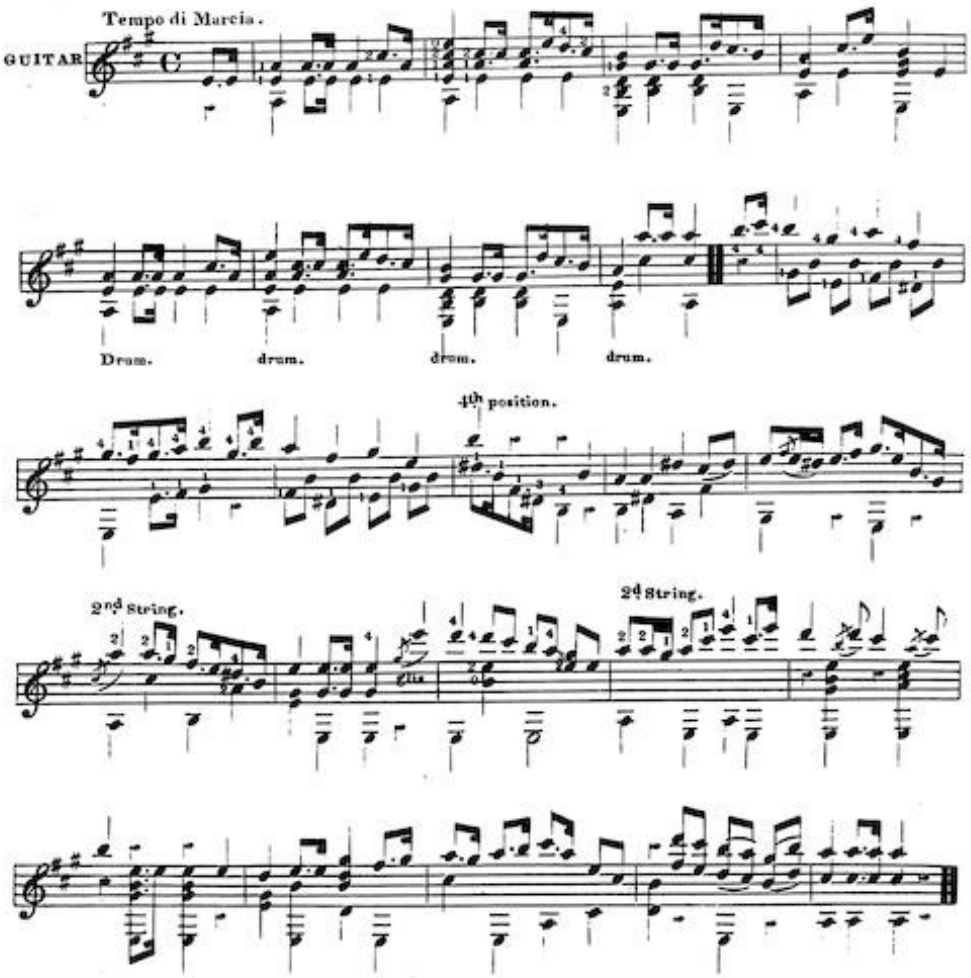

Entered according to Act of Congress, in the year 1850 by W.C. Peters, in the Clerk's Office of the District Court of Md.

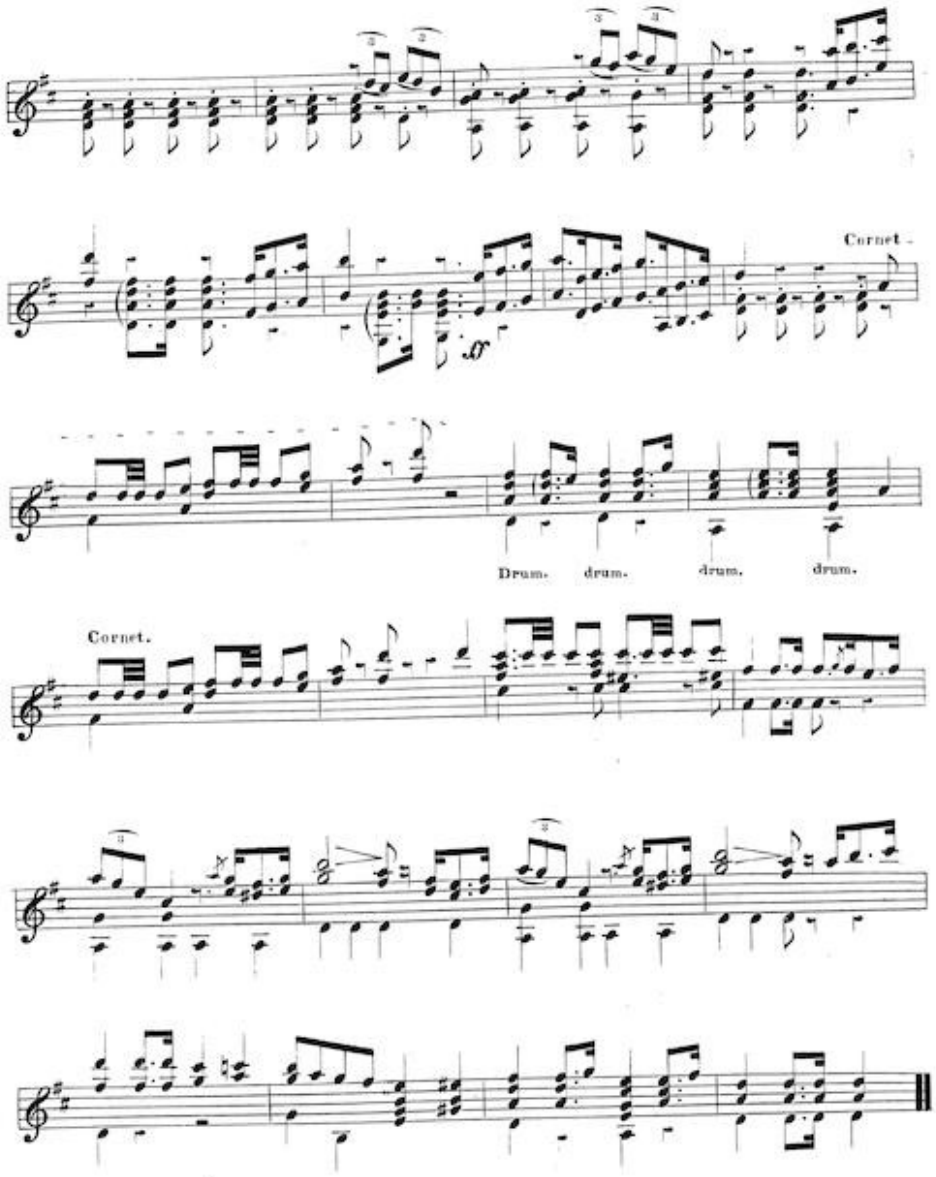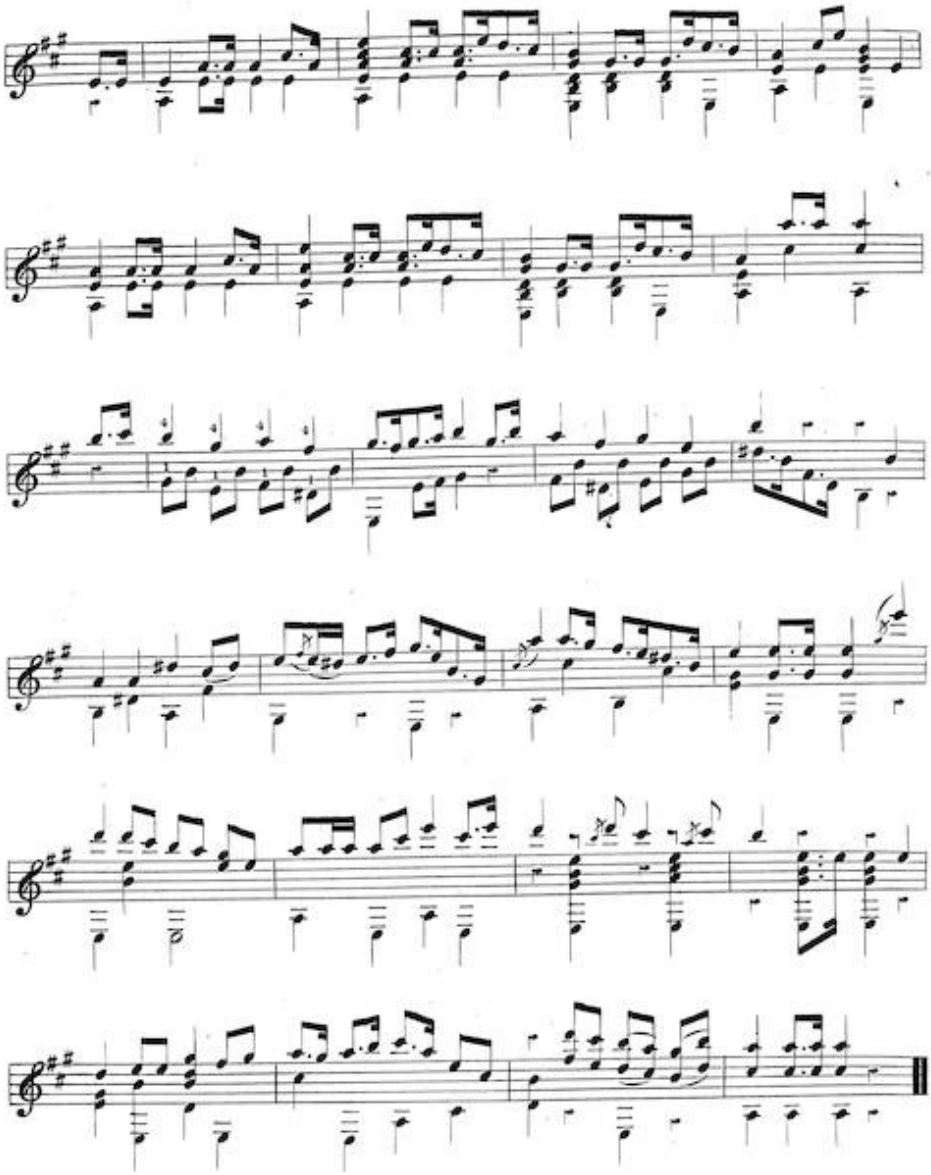
Cornet.
Drum. drum. drum. drum.
Cornet.