| | |
|---|---|
| **Title:** | Adah |
| **Name(s):** | Iucho, Wm. |
| **Resource Type:** | notated music |
| **Note(s):** | From: Music Copyright Deposits, 1820-1860 (Microfilm M 3106)<br>In bound volumes: Copyright Deposits 1820-1860 |
| **Subject(s):** | Polkas<br>Rondos<br>Piano music |
| **URL** | http://lcweb2.loc.gov/diglib/ihas/loc.music.sm1850.141440 |

PDF dynamically generated by the Library of Congress.

Filed in Clerks Office Dist. Court U.S. States Kentucky Dist.
May 11th 1850
att Jno H Hanna
Rec'd. at G. of S. April 30. 1881.

THE

# FAIRY POLKA RONDOS

A COLLECTION OF USEFUL AND AGREEABLE PIECES

for the

## PIANO FORTE

Composed and dedicated, with sentiments of Friendship and respect

TO

## Mrs. M. A. Dewees

OF LEXINGTON KY.

BY

## Wm. IUCHO.

Price 25 cts. each. net.

| | | |
|---|---|---|
| No. 1 | PAMINA | No. 5 |
| 2 | TITANIA | 6 |
| 3 | ADAH | 7 |
| 4 | ZILLAH | 8 |

Louisville PETERS, WEBB & Co. PETERS, FIELD & Co. Cincinnati.
W.C. PETERS, Baltimore.

# ADAH.



Nº 3. Fairy Polka Rondos.

W. IUCHO.

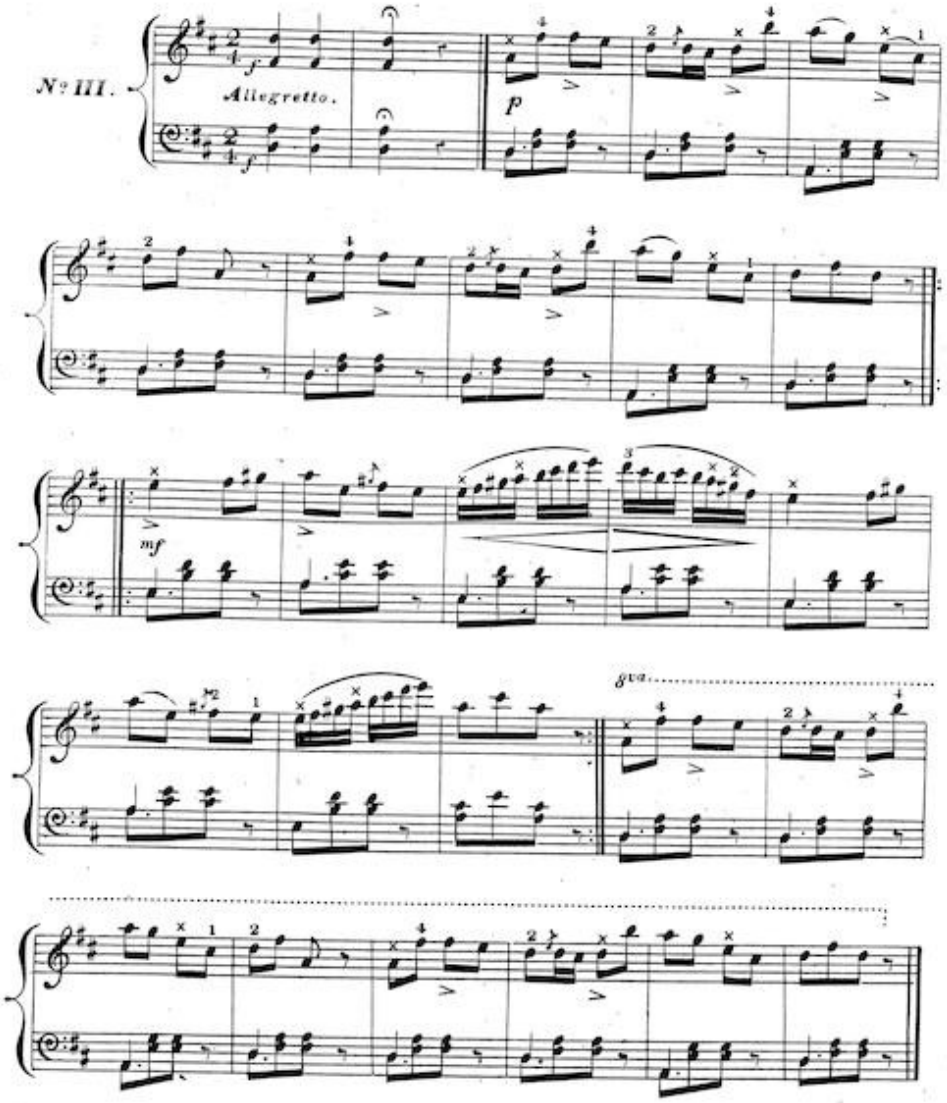


Entered according to Act of Congress, in the year 1850 by Peters, Webb & co, in the Clerks office of the District Court of Ky.

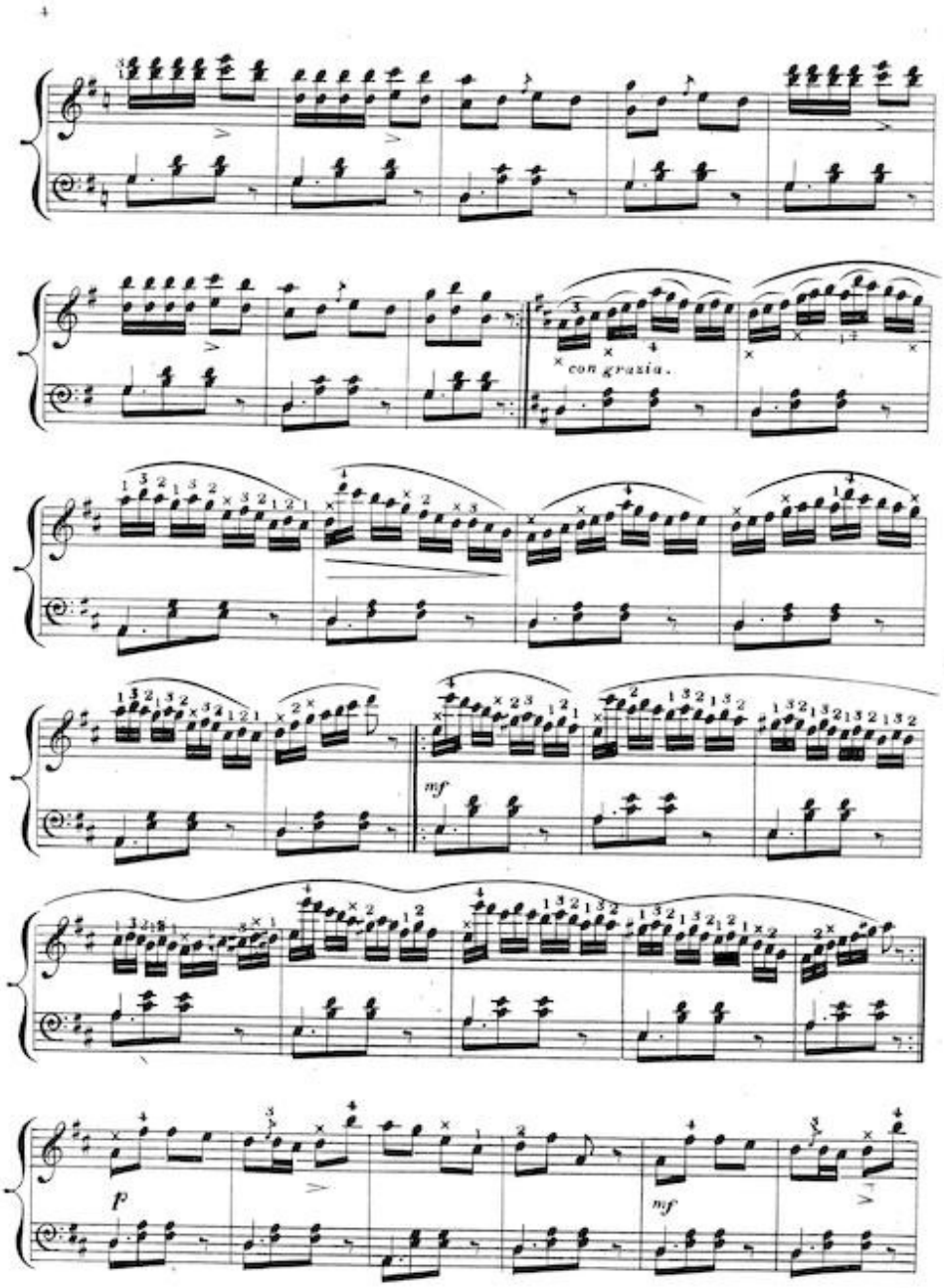
con grazia.
mf
p
mf

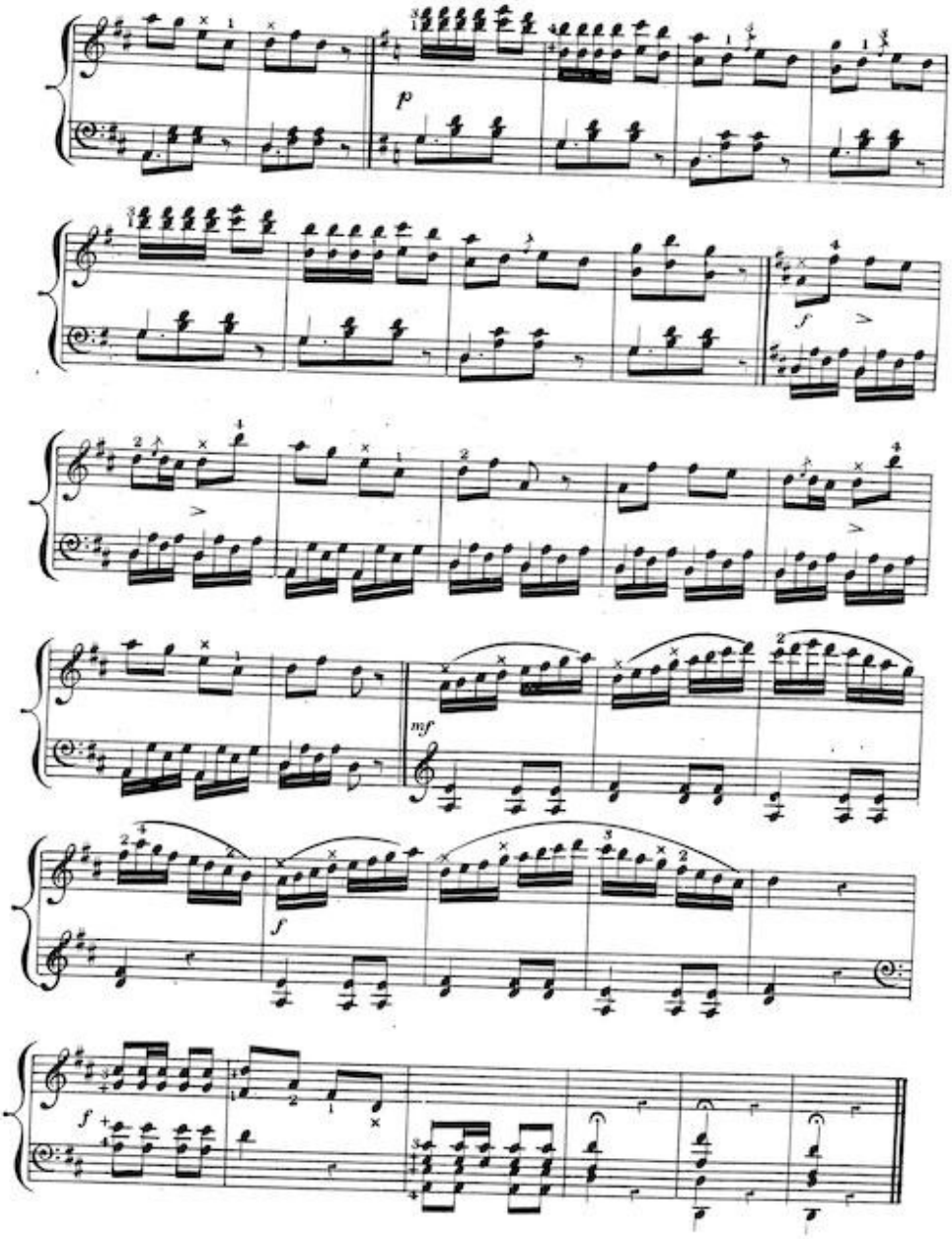
p
f
mf
f
f