Title:	Brother speak in whispers light, or, The brides departure
Name(s):	Covert, Bernard. Patten,
Resource Type:	notated music
Note(s):	From: Music Copyright Deposits, 1820-1860 (Microfilm M 3106) In bound volumes: Copyright Deposits 1820-1860
Subject(s):	Hutchinson family Songs with piano
URL	http://lcweb2.loc.gov/diglib/ihas/loc.music.sm1850.470350

PDF dynamically generated by the Library of Congress.

Deposited September 17, 1850
Recorded Vol. 25 P. 388

Brother speak in whispers light.

OR THE

BRIDE'S DEPARTURE

SUNG WITH GREAT APPLAUSE BY

ABBY HUTCHINSON.

WORDS BY

CAPT. PATTEN, U.S.A.

MUSIC COMPOSED BY

BERNARD COVERT.

Song 25¢ net

BOSTON
Published by A. & J. P. ORDWAY 339 Washington St.

Quartette 25¢ net

NOTE descriptive of a young Bride leaving the home of her Childhood, under the impression that she shall never meet her dearest relatives again.

Entered according to Act of Congress in the year 1850 by A. J. P. Ordway in the Clerk's Office of the District Court of Mass.

BROTHER SPEAK IN WHISPERS LIGHT
or the
BRIDES DEPARTURE.

Words by Capt. Patten, U.S.A.

Music by Bernard Covert.

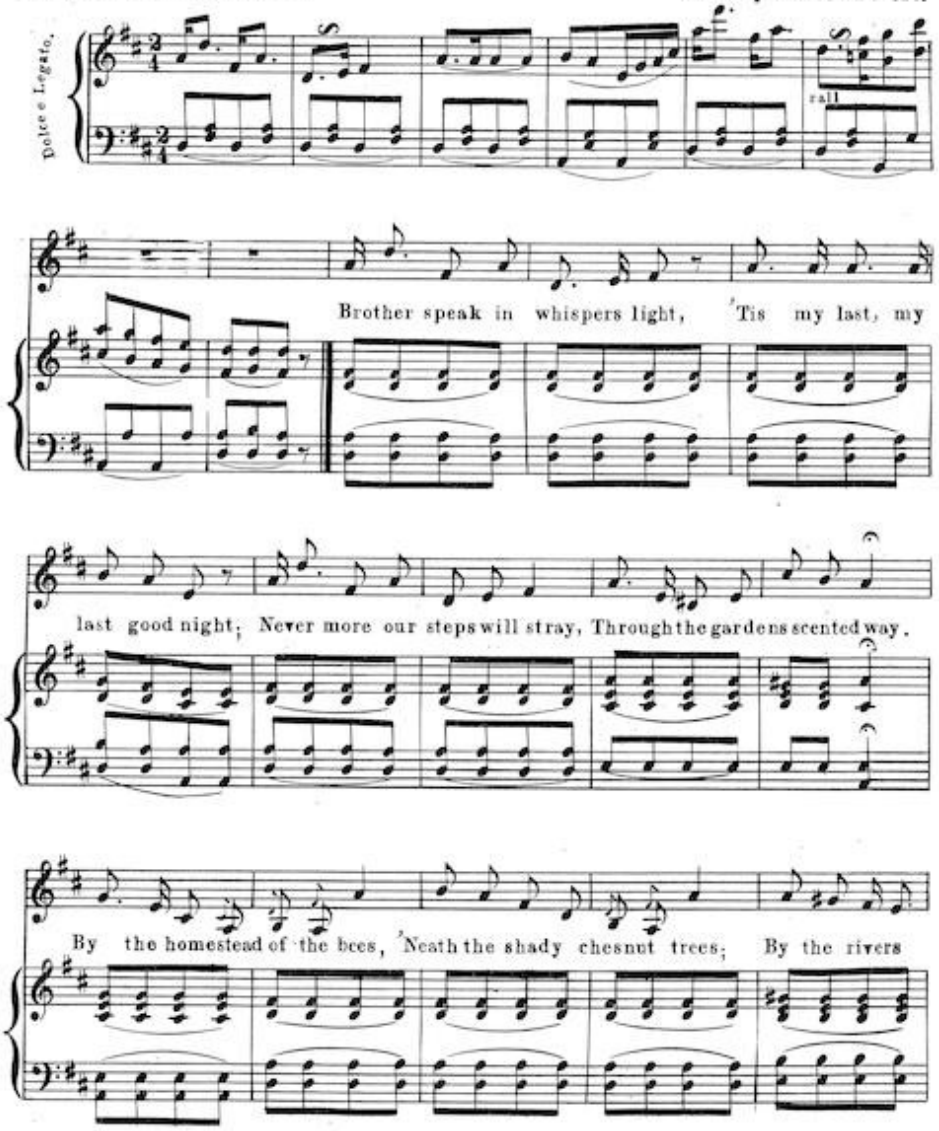

winding stream, Glittering in the sunset beam. Gentle brother smile and bless, 'Tis my last, my

rall

In tempo

last caress; Gentle brother smile and bless, 'Tis my last, my last caress.

rall

Dolce

Sister with thine eyes of blue, Hither come and

rall

weep adieu; Let thy arm around me twine, Let thy cheek repose on mine. While I gaze in

Brother speak in whispers light, or, The brides departure/Covert, Bernard.;Patten,

to thy face, Circled in this dear embrace; Thou hast ever proved to me, All that love could

wish to be. Yet I leave thy heart alone, Brother, Sister, bless your own. Yet I leave thy

rall. In Tempo

heart alone, Brother, Sister, bless your own.

rall Dolce rall

Mother, thou hast rocked my head,
Softly on my cradled bed;
When the storm was raging high,
Sweetly sang love's lullaby.
Yet I part—I part from thee,
Who henceforth will sing to me?
When my forehead aches with pain,
I shall miss that early strain.
Mother with thy accents mild,
Bless, O! Bless! thy weeping child.

P. Gilmore Engr.