Title:	angel of patience
Name(s):	Barrows, H. D. Whittier, J. H.
Resource Type:	notated music
Note(s):	Hutchinson family From: Music Copyright Deposits, 1820-1860 (Microfilm M 3106) In bound volumes: Copyright Deposits 1820-1860
Subject(s):	Choruses, Sacred (Mixed voices, 4 parts) with piano Choruses, Sacred (Mixed voices, 4 parts) with organ
URL	http://lcweb2.loc.gov/diglib/ihas/loc.music.sm1850.471270

PDF dynamically generated by the Library of Congress.

Rec'd 20. April 1850.

THE ANGEL OF PATIENCE.

Sacred Solo

OR

QUARTETTE.

AS SUNG BY THE

Hutchinson Family,

COMPOSED FOR THE

Piano Forte, or Organ,

by

H. D. BARROWS.

Halbert, Sc.

Pr. 25 ¢ nett.

NEW-YORK.

Published at MILLET'S, MUSIC SALOON, 329 Broadway.

Entered according to Act of Congress A.D. 1850 by Wm. E. Millet in the Clerk's Office of the Dist. Court of the South.n Dist. of New York.

470.

Deposited in the Clerk's Office So. Dist. N.Y. March 21. 1850.

THE ANGEL OF PATIENCE.

QUARTETTE

Poetry by J.G.Whittier. Music by H.D.Barrows.

SOPRANO. To weary hearts to mour____ning homes

ALTO. To weary hearts to mour____ning homes

TENOR. To weary hearts to mour____ning homes

BASS. To weary hearts to mour____ning homes

Gods meekest Angel gent___ly comes No powerhas he to.

Gods meekest Angel gent___ly comes No powerhas he to.

Gods meekest Angel gent___ly comes No powerhas he to.

Gods meekest Angel gent___ly comes No powerhas he to.

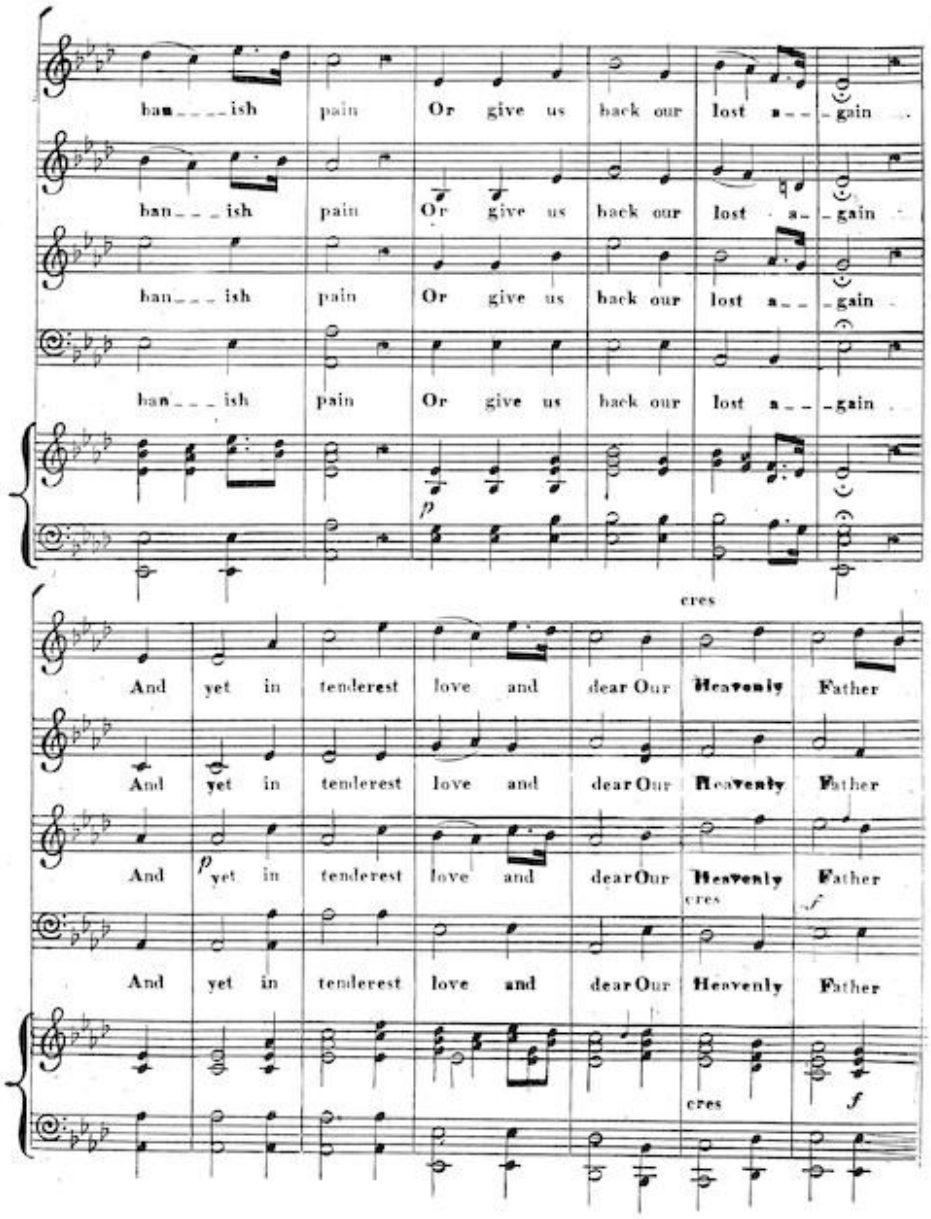
ban____ish pain Or give us back our lost a__gain
ban___ish pain Or give us back our lost a_gain
ban___ish pain Or give us back our lost a__gain
ban___ish pain Or give us back our lost a__gain
p
cres
And yet in tenderest love and dear Our Heavenly Father
And yet in tenderest love and dear Our Heavenly Father
And p yet in tenderest love and dear Our Heavenly Father
cres
f
And yet in tenderest love and dear Our Heavenly Father
cres
f

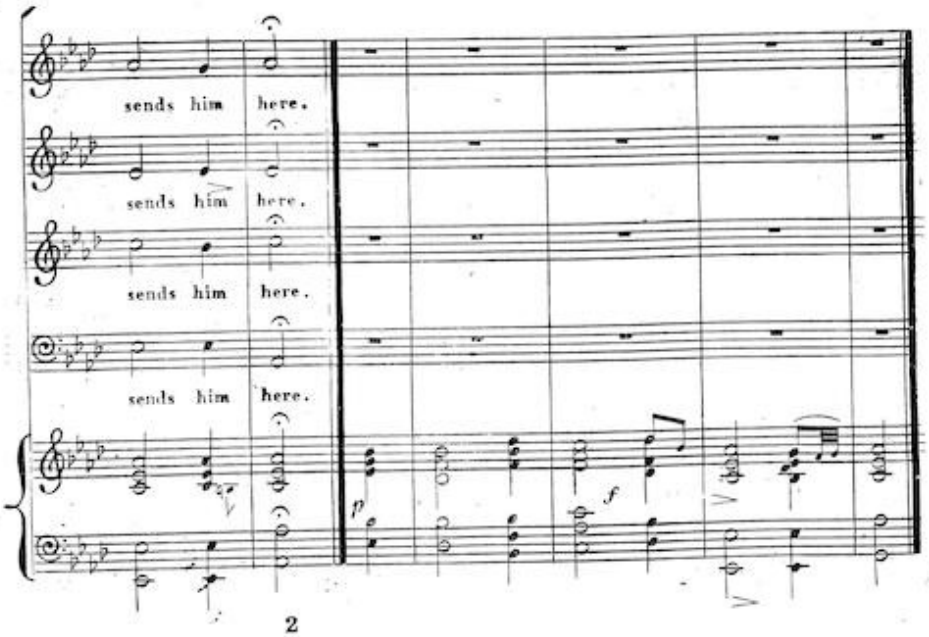

2

Theres quiet in that Angels glance
Theres rest in his still countenance
He mocks no grief with idle cheer
Nor wounds with words the mourners ear
But ills and woes he may not cure
He kindly learns us to endure.

3

Angel of Patience sent to calm
Our feverish brows with cooling balm
To lay the storms of hope and fear
And reconcile lifes smile and tear
The throbs of wounded pride to still
And make our own our Fathers will

4

Oh thou who mournest on thy way
With longings for the close of day
He walks with the that Angel kind
And gently whispers be-resigned
Bear up bear on the end shall tell
The dear Lord ordereth all things well