Title:	American liberty
Name(s):	Keller, Mathias. Scott, Freeman
Resource Type:	notated music
Note(s):	From: Music Copyright Deposits, 1820-1860 (Microfilm M 3106) In bound volumes: Copyright Deposits 1820-1860
Subject(s):	Choruses, Secular (Men's voices, 4 parts) with piano Patriotic music
URL	http://lcweb2.loc.gov/diglib/ihas/loc.music.sm1850.480610

PDF dynamically generated by the Library of Congress.

No 320
Sep August 3 1850
M. Keller & J. Neff
Publishers

AMERICAN LIBERTY

A SONG

National and Patriotic

BY

FREEMAN SCOTT.

FOR 1 OR 4 VOICES

With an accompaniment for the

Piano Forte.

BY

MATHIAS KELLER.

25¢ nett.

Philadelphia M. KELLER & J. NEFF No. 9th above Arch
Baltimore W. G. PETERS.

Entered according to act of Congress in the year 1850 by M. Keller & J. Neff in the Clerks Office of the District Court of the Eastern District of Pennsylvania

AMERICAN LIBERTY,

Words by Freeman Scott. Music by M. Keller.

Tempo di Marcia.

Introduction.

f Trumpet.

1st Tenor. f

2nd Tenor. f

1st Bass. f

2nd Bass. f

Piano. f

Dear Li - ber - ty! most fair and bright! At - tracting like a blaze of

mf

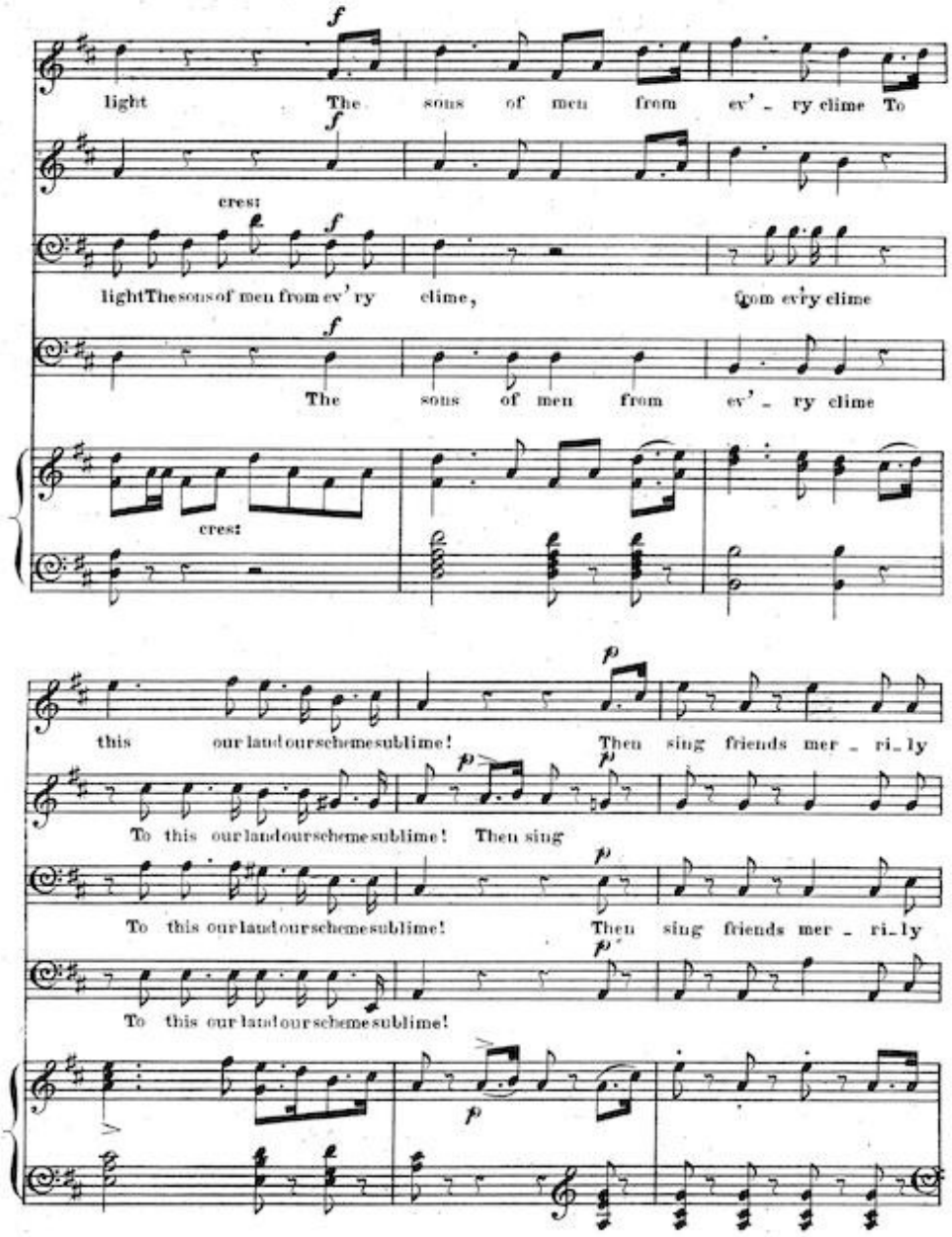

American Liberty.

sing the song! 'Twill Li - ber - ty and life prolong! Here is

sing the song! 'Twill Li - ber - ty and life prolong! Here is

and life prolong!

health, and joy and peace to

Here is health, and joy and peace to

health, here is health, and joy, and joy, and peace and peace to

Here is health, and joy and peace to

American Liberty.

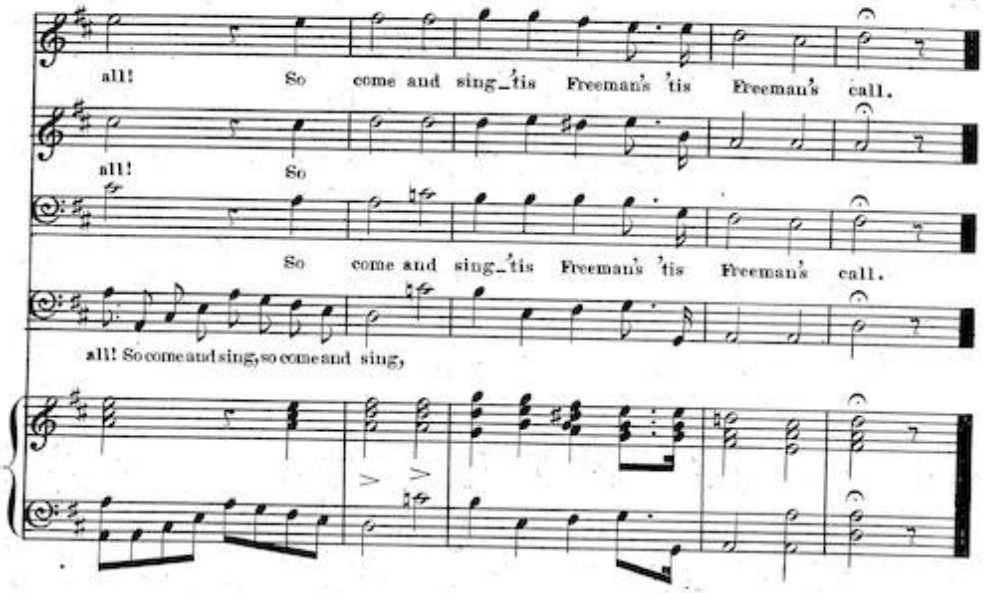

2

The world ne'er knew a wiser plan!
Devised for good and weal of man!
Then let us cherish what we love
And praise our Author, God above!
Then sing friends merrily. &c:

3

Remember Washington the great!
Him teach your sons to emulate!
His virtues, wisdom, courage, truth!
All qualities to ennoble youth!
Then sing friends merrily. &c:

4

Remember all our great and good
Progenitors who firmly stood!
Who pledged their fortune, honor, life!
To Liberty! in that great strife!
Then sing friends merrily. &c:

5

Nor North, nor South, nor East, nor West;
United only are we blest!
No patriot teaches other creed_
For this we all resolve to bleed!
Then sing friends merrily. &c:

American Liberty.