Title:	Hymn for Easter
Name(s):	Schwing, H.
Resource Type:	notated music
Note(s):	From: Music Copyright Deposits, 1820-1860 (Microfilm M 3106) In bound volumes: Copyright Deposits 1820-1860
Subject(s):	Choruses, Sacred (Mixed voices, 4 parts) with organ Service music
URL	http://lcweb2.loc.gov/diglib/ihas/loc.music.sm1850.661320

PDF dynamically generated by the Library of Congress.

HYMN FOR EASTER

FOR THE OFFERTORY.

Published by W. C. PETERS, Baltimore.
Cincinnati, PETERS & FIELD. PETERS, WEBB & Co Louisville.
EDWARD L. WALKER. Philadelphia.

H. SCHWING Op. 6. No. 2.

MODERATO

1st Soprano. Solo. Ter_ra tre_mu_it et qui_e_vit dum resur_ge_rit in ju_di_ci_o.

2d Soprano. Solo. Ter_ra tre_mu_it et qui_e_vit dum resur_ge_rit in ju_di_ci_o.

Tenore. Solo. Ter_ra tre_mu_it et qui_e_vit dum resur_ge_rit in ju_di_ci_o.

Basso. Solo. Ter_ra tre_mu_it et qui_e_vit dum resur_ge_rit in ju_di_ci_o. Al_le_

Organ. Moderato.

Al_le_lu_ia Al_le_lu_ia Tutti. Ter_ra tre_mu_it et qui_e_vit dum

Al_le_lu_ia Tutti. Ter_ra tre_mu_it et qui_e_vit dum

Al_le_lu_ia Al_le_lu_ia Tutti. Ter_ra tre_mu_it et qui_e_vit dum

_lu_ia Al_le_lu_ia Tutti. Ter_ra tre_mu_it et qui_e_vit dum

1445-2.

Entered according to Act of Congress, in the year 1880, by W. C. Peters, in the Clerk's Office of the District Court of Maryland.

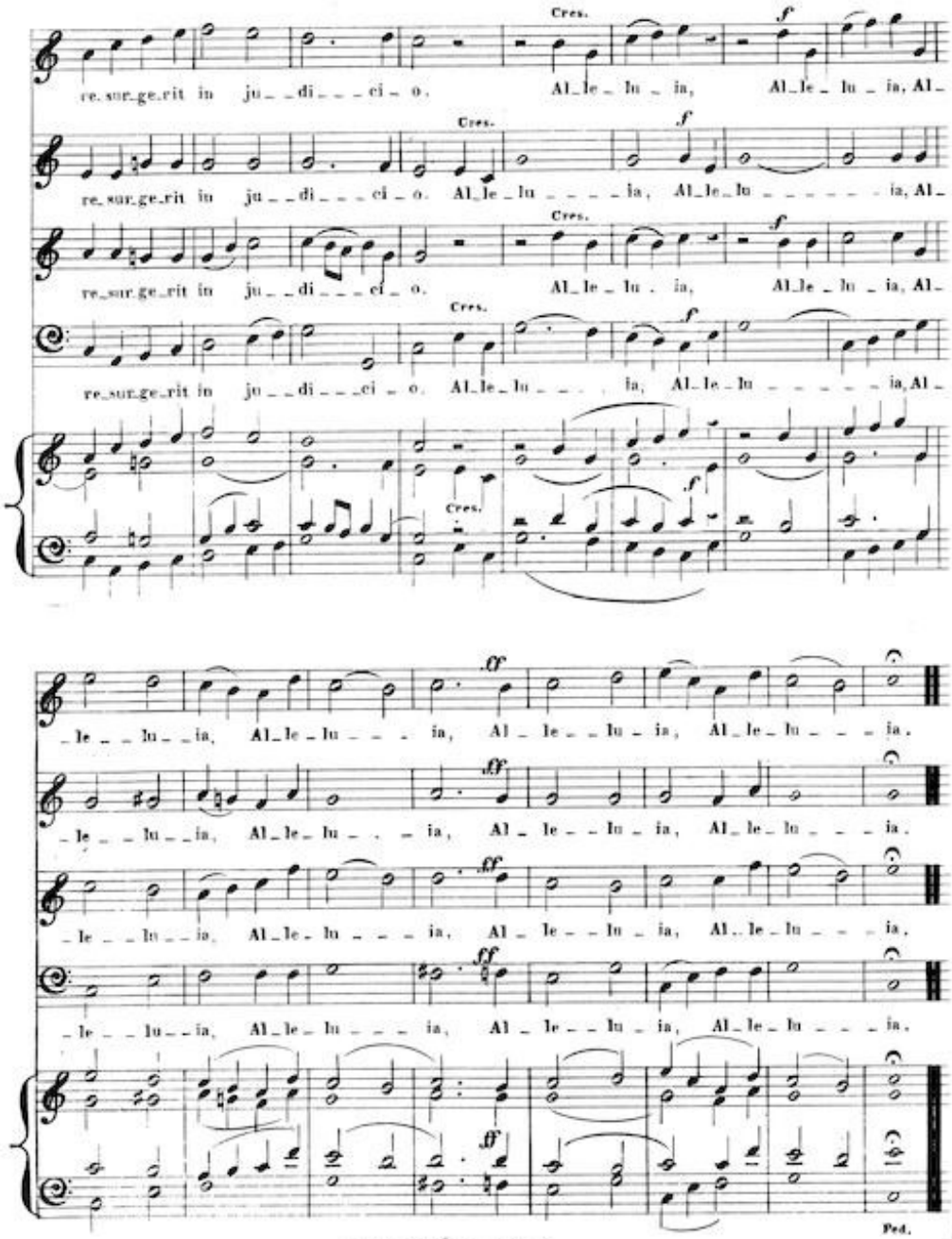

Hymn for Easter. 1448_2.