Title:	Alfin Brillar
Name(s):	Ricci, Luigi.
Resource Type:	notated music
Note(s):	From: Music Copyright Deposits, 1820-1860 (Microfilm M 3106) In bound volumes: Copyright Deposits 1820-1860
Subject(s):	Waltzes Rondos Piano music Parodi
URL	http://lcweb2.loc.gov/diglib/ihas/loc.music.sm1851.141550

PDF dynamically generated by the Library of Congress.

Reid. at D. of S. Jr. Aug 22/81

(Deposited March 13. 1851
Recorded Vol. 26. Page 96.)

ALFIN BRILLAR

THE CELEBRATED

WALTZ RONDO

as sung by

Signorina Teresa Parodi.

WITH THE MOST UNBOUNDED APPLAUSE

in Philadelphia New York and Boston.

MUSIC BY

LUIGI RICCI.

25¢ net.

BOSTON.
Published by G.P. REED & Co. 17 Tremont Row.
Dealers in Music & musical Instruments.
H.F. Greene Eng.

ALFIN BRILLAR.

RONDO BRILLANTE.

Music by Luigi Ricci.

Allegro Brilliante.

Voice.

Piano.

ff

Al

p

fin bril....lar nell' i.....ri.....de, io vedo il mio con ten to

Entered according to Act of Congress, AD 1851 by G.P. Reed & Co in the Clerk's Office of the District Court of Massachusetts.

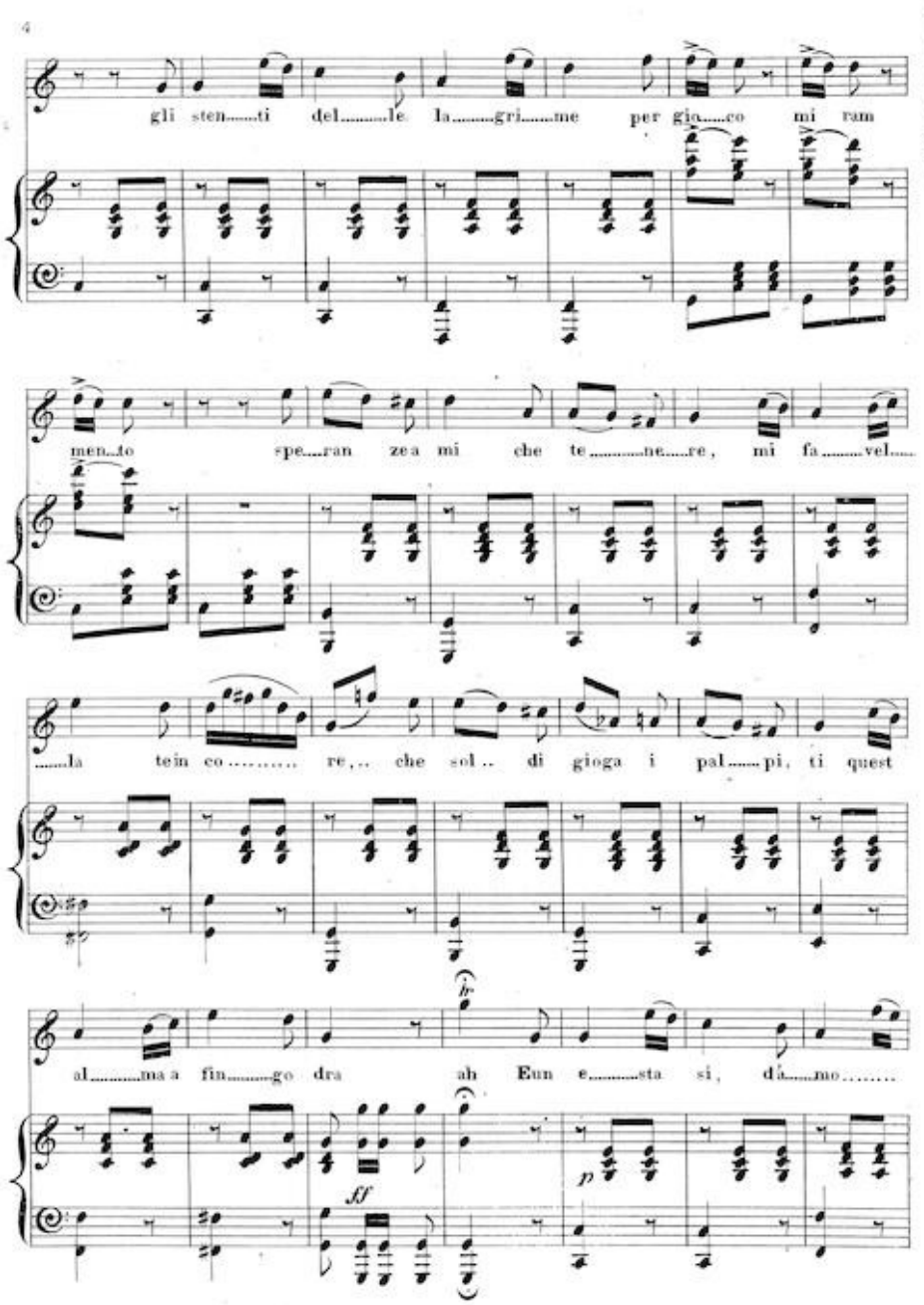
4
gli sten.....ti del.....le la.....gri.....me per gio.....co mi ram
men..to spe....ran za mi che te.....ne.....re, mi fa.....vel.....
.....la tem co..... re,.. che sol.. di gioga i pal.....pi, ti quest
al.....ma a fin.....go dra ah Eun e.....sta si, d'a.....mo.....
ff
p

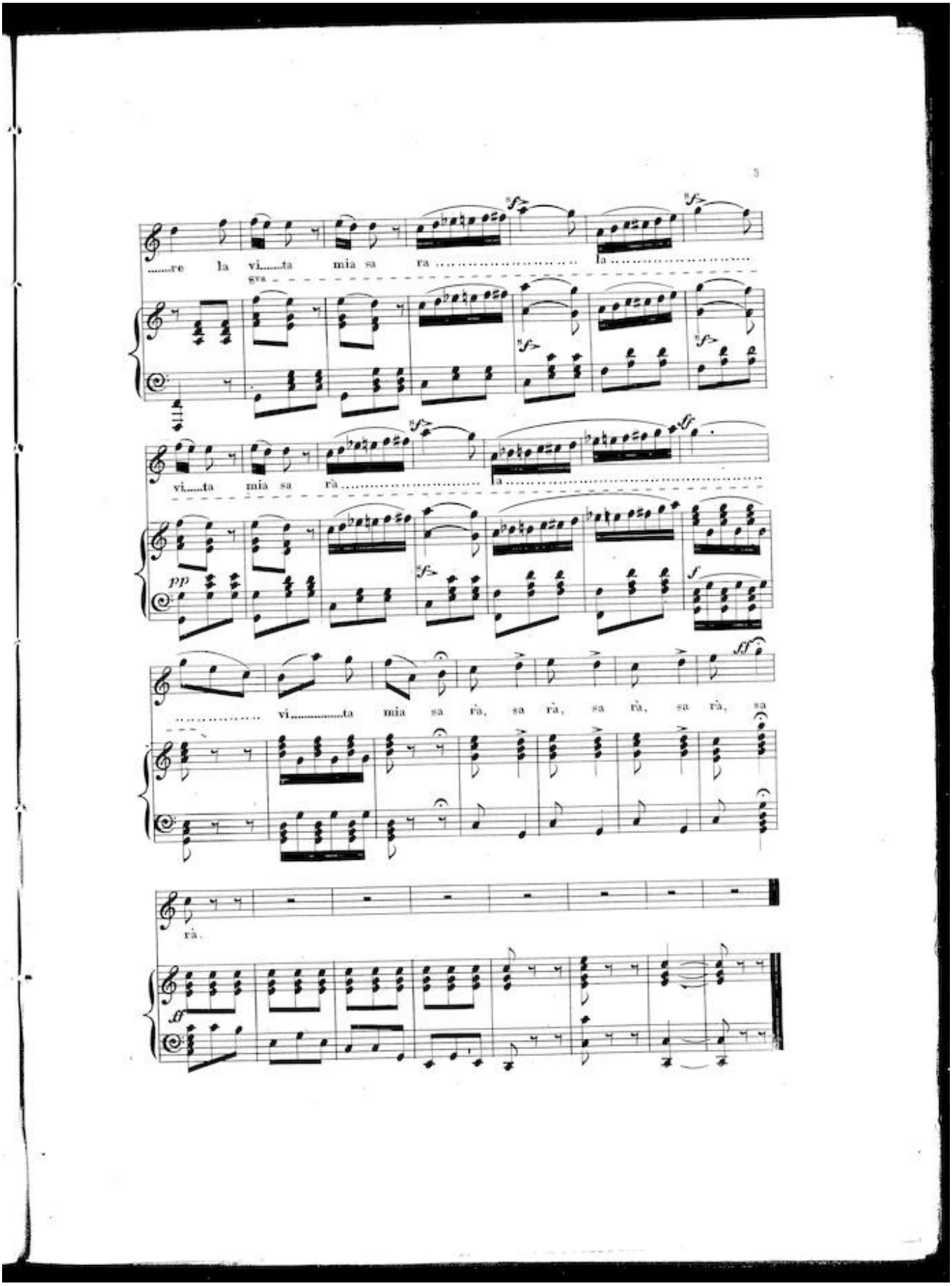
5
.....re la vi.....ta mia sa rà ..... la .....
8va
vi.....ta mia sa rà ..... la .....
pp
f
..... vi.....ta mia sa rà, sa rà, sa rà, sa rà, sa
rà.
ff