Title:	Air and chorus [from] Lucrezia Borgia
Name(s):	Donizetti, G. Dressler, Wm.
Resource Type:	notated music
Note(s):	From: Music Copyright Deposits, 1820-1860 (Microfilm M 3106) In bound volumes: Copyright Deposits 1820-1860
Subject(s):	Operas--Instrumental settings Piano music Music for children to play (piano)
URL	http://lcweb2.loc.gov/diglib/ihas/loc.music.sm1851.142100

PDF dynamically generated by the Library of Congress.

SCRAPS & MELODY

FOR

Young Pianists.

BY

WM. DRESSLER.

Donizetti, G.

BOOK 1.

No. 1. MARY AVOURNEEN.
.. 2. THE LOW BACK'D CAR.
.. 3. HEAR ME NORMA.
.. 4. THE BOLD SOLDIER BOY.
.. 5. FAIREST MAIDEN I HAVE RICHES.
.. 6. AIR & CHORUS (LUCREZIA BORGIA.)

BOOK 2.

No. 7. SPIRTO GENTIL (LA FAVORITA.)
.. 8. WE MET BY CHANCE.
.. 9. JENNY GRAY POLKA. VARIATIONS.
.. 10. CHORUS (LA FAVORITA.)
.. 11. TYROLIENNE (LA FILLE DU REGIMENT.)
.. 12. CHORUS (LA SOMNAMBULA.)

BOOK 3.

No. 13. TENOR ARIA (ERNANI.)
.. 14. THE MOUNTAIN DAISY.
.. 15. THEN YOU'LL REMEMBER ME.
.. 16. O WERT THOU BUT MY OWN LOVE.
.. 17. TEMA (GUSTAVUS.)
.. 18. TENOR ROMANZA. (GIOVANNA DI NAPOLI.)

BOOK 4.

No. 19. COQUETTE POLKA. VARIATIONS.
.. 20. TENOR ARIA (BELISARIO.)
.. 21. FINALE (LUCIA DI LAMMERMOOR)
.. 22. CAVATINA (BEATRICE DI TENDA.)
.. 23. SARATOGA POLKA. VARIATIONS.
.. 24. COMIN' THRO' THE RYE. DO.

Op. 23.

NEW YORK Published by WM. HALL & SON 239 Broadway.
OPPOSITE THE PARK.

PER BOOK 50 ¢ nett. PER NO. 12½ ¢ nett.

Weller & Evans Boston.

Entered according to act of Congress 1848 by Wm. Hall & Son in the Clerks Office of the Dist. Court of the Sout. Dist. of N.Y.

435.

Deposited in the Clerks Office St. Dist N.Y. Aug 19. 1851.

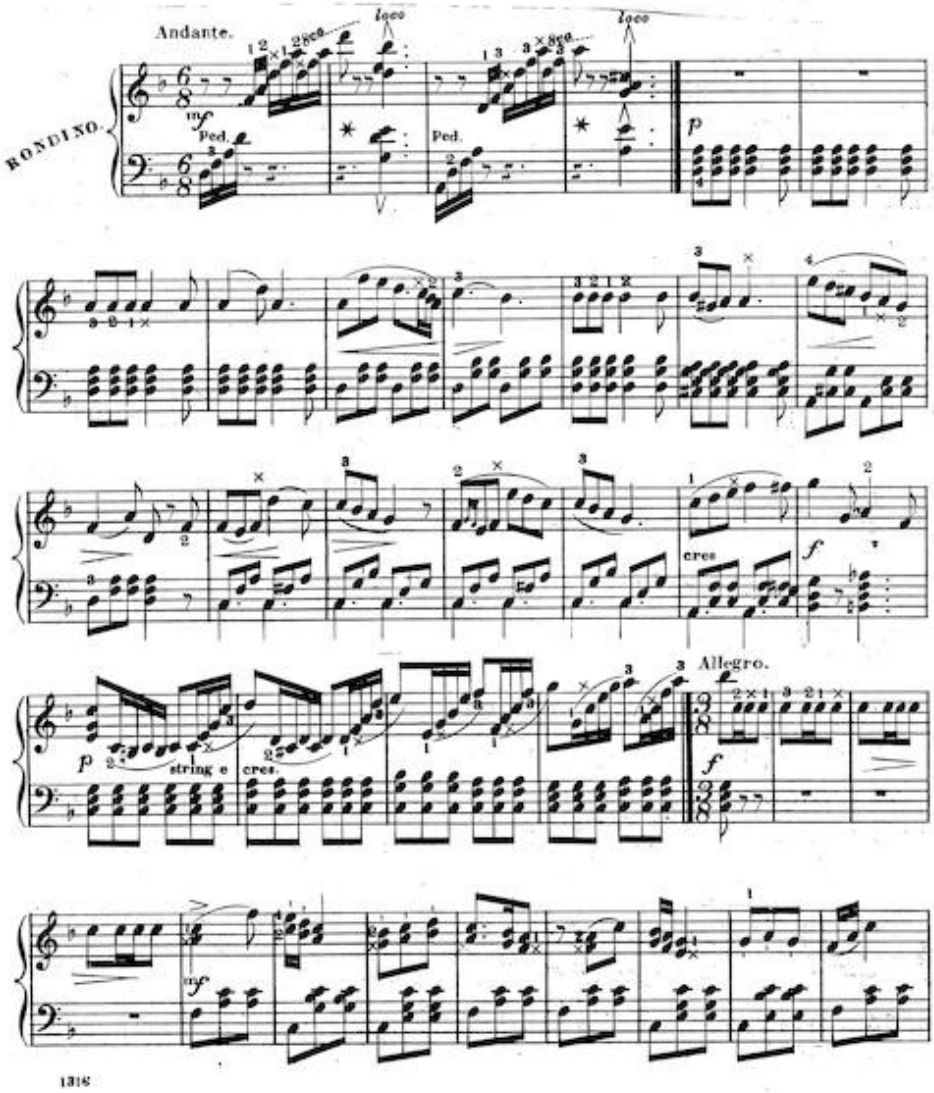
Andante.
RONDINO.
mf
Ped.
loco
p
cres
f
Allegro.
string e
cres.
mf
1318

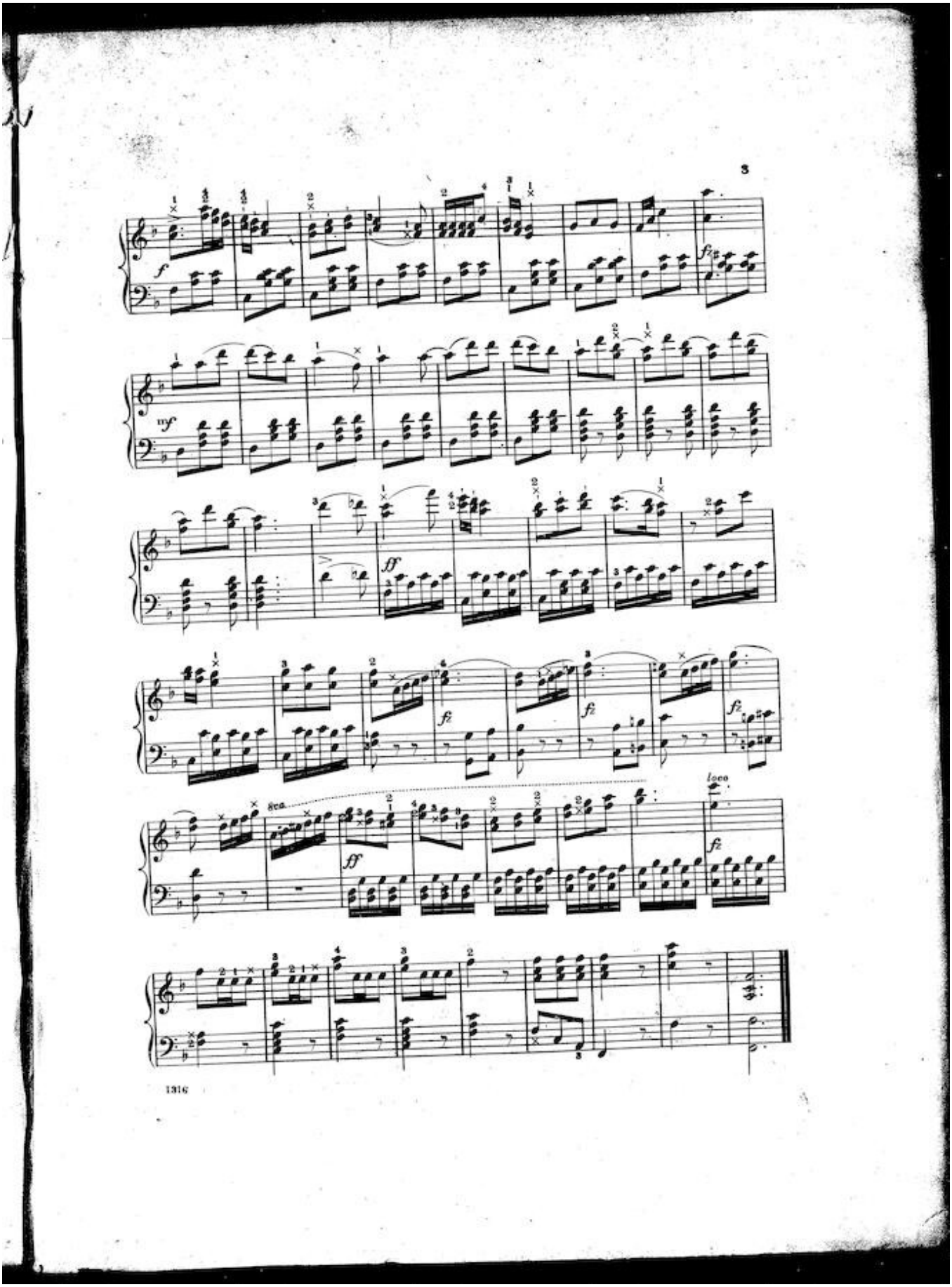
3
f
mf
ff
fz
8va
loco
1316