Title:	Brandywine waltz
Name(s):	Fullmer, Mary.
Resource Type:	notated music
Note(s):	From: Music Copyright Deposits, 1820-1860 (Microfilm M 3106) In bound volumes: Copyright Deposits 1820-1860
Subject(s):	Jenny Lind Waltzes Piano music
URL	http://lcweb2.loc.gov/diglib/ihas/loc.music.sm1851.160470

PDF dynamically generated by the Library of Congress.

No 289
Dep: July 11. 1851
J.C. Beckel
Prop

BRANDYWINE WALTZ.

COMPOSED FOR THE

PIANO-FORTE.

by

MISS MARY FULLMER

and dedicated to

MLLE. JENNY LIND.

Philadelphia T. C. Andrews 24 Spring Garden st:

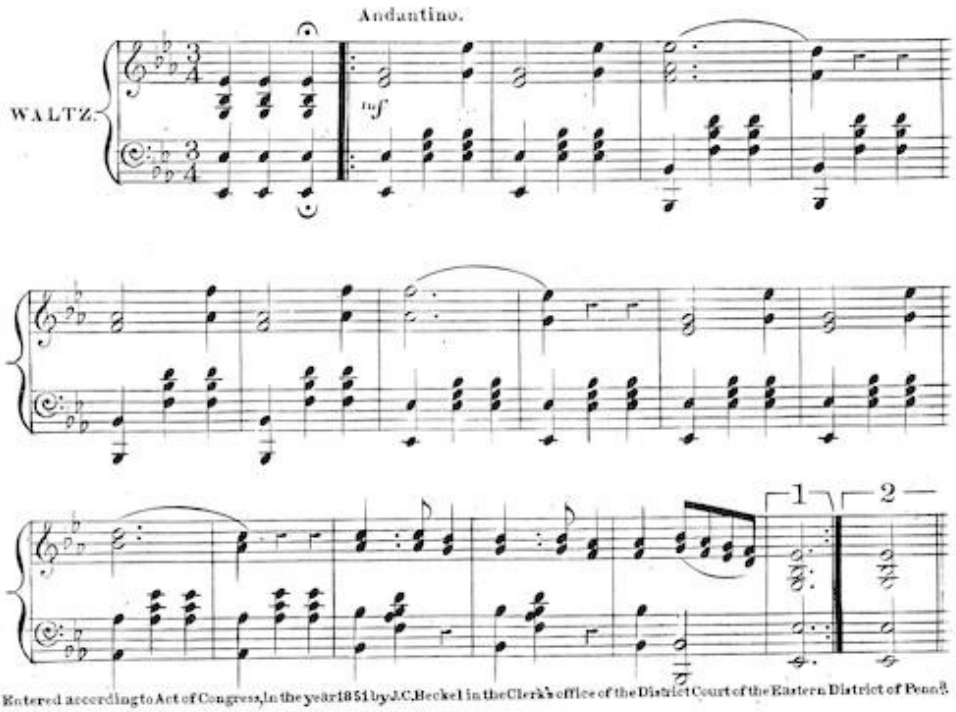

Entered according to Act of Congress, in the year 1851 by J.C. Beckel in the Clerk's office of the District Court of the Eastern District of Penna.

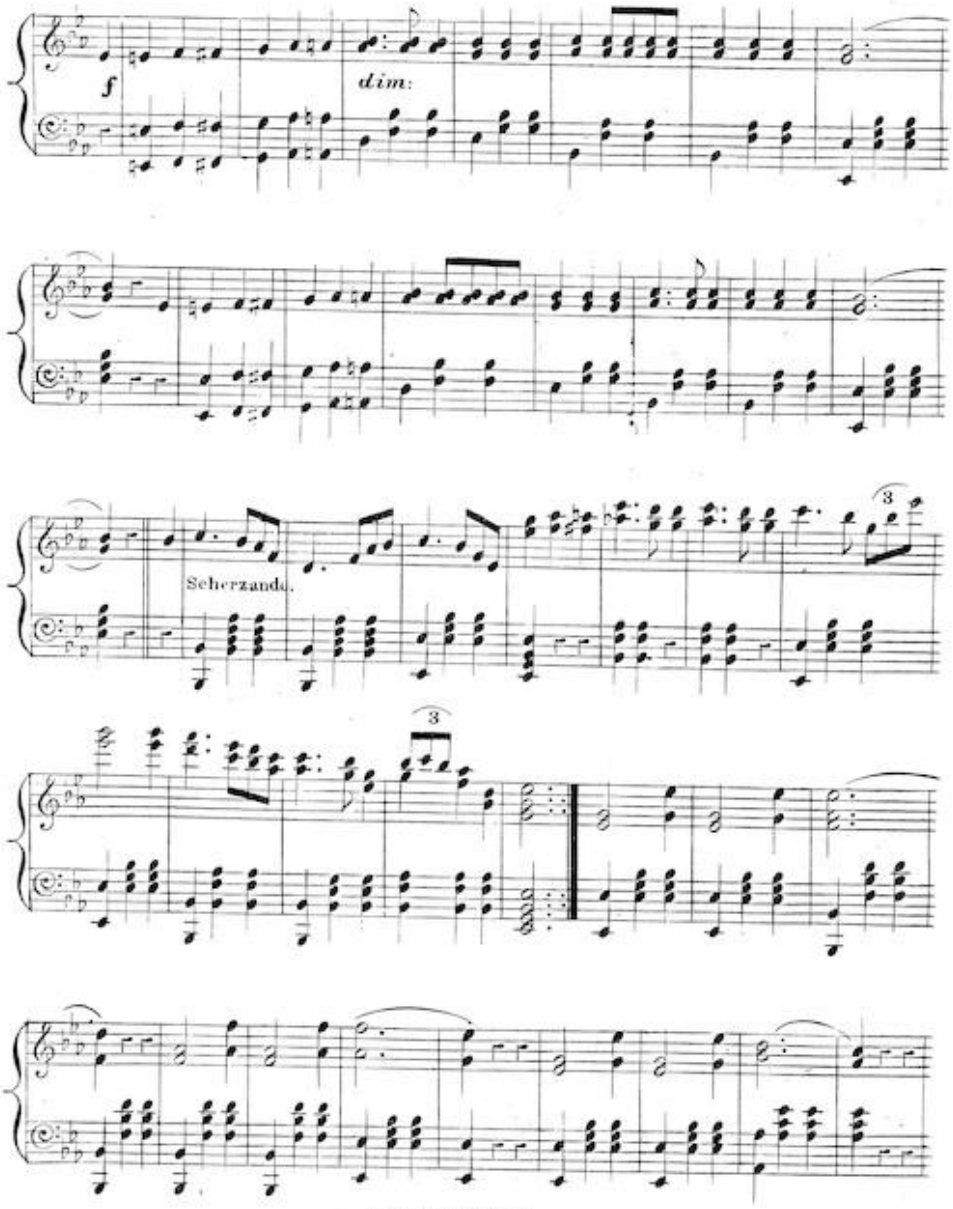
f
dim:
Scherzando.
3
3

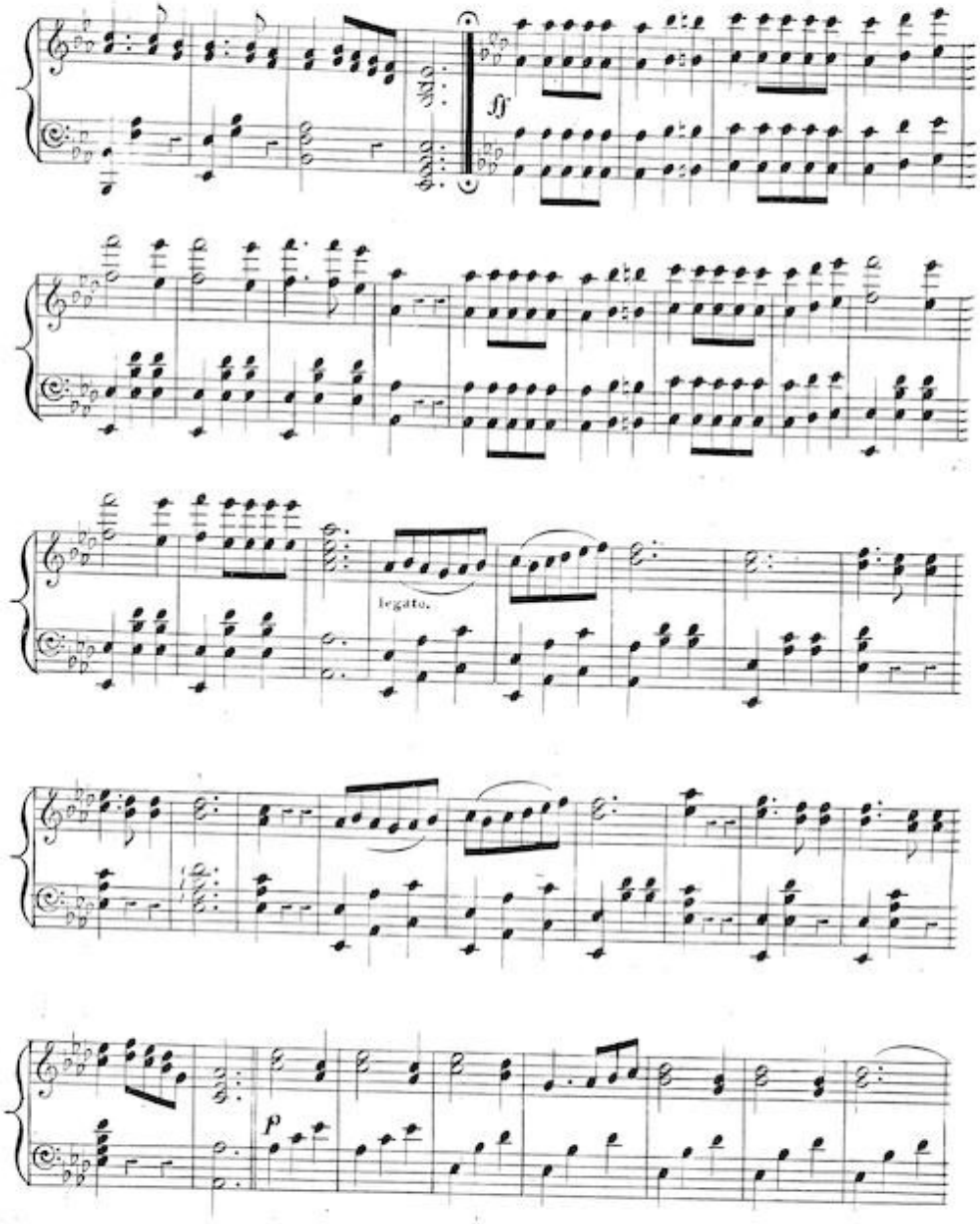
ff
legato.
p

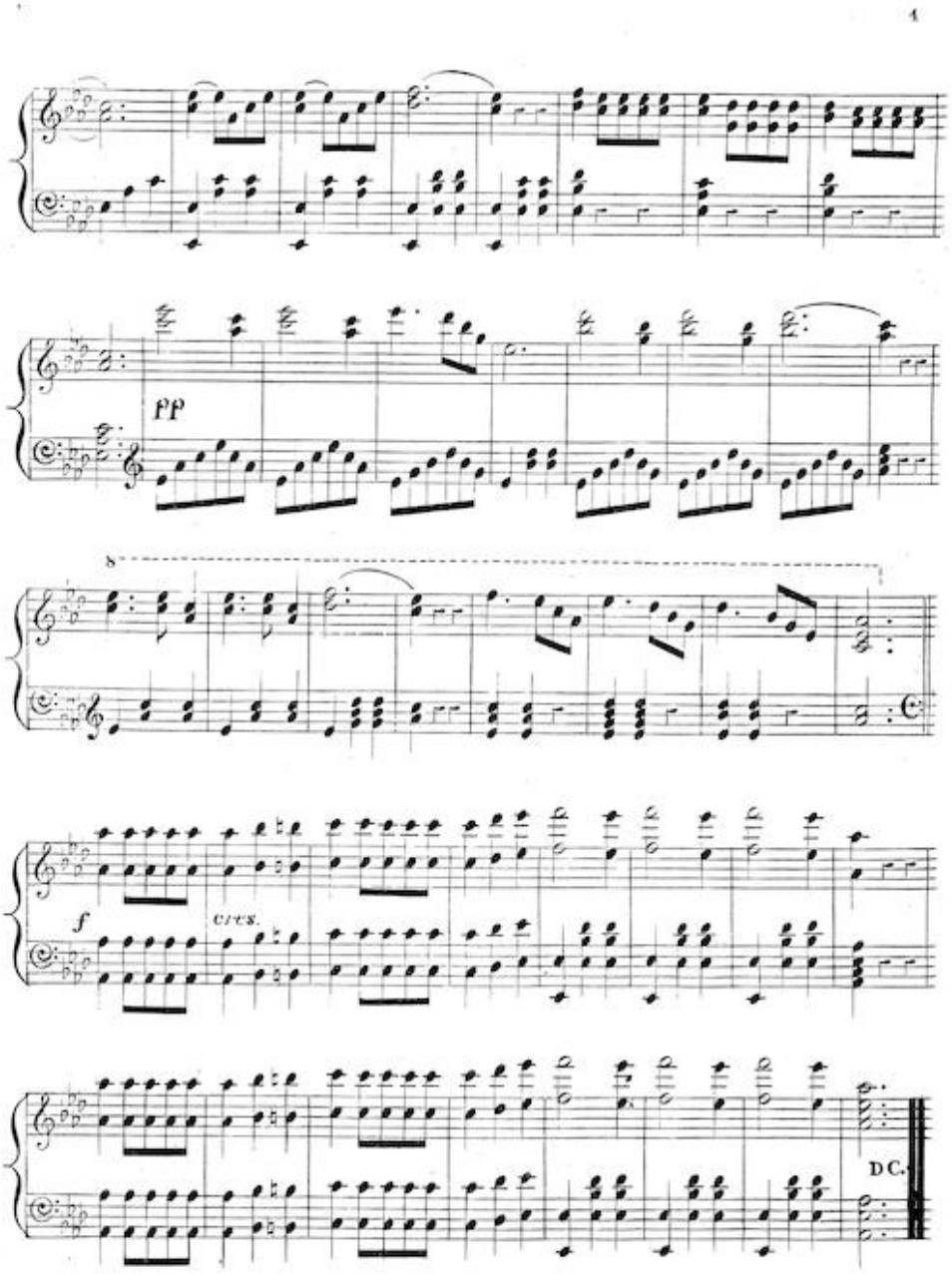

Brandywine Waltz. 4