Title:	Ah! How fast our joys are flying, canzonette
Name(s):	Mendelssohn Bartholdy, Felix. Hudson, Henry
Resource Type:	notated music
Note(s):	From: Music Copyright Deposits, 1820-1860 (Microfilm M 3106) In bound volumes: Copyright Deposits 1820-1860
Subject(s):	Canzonets (Part-songs) Songs with piano
URL	http://lcweb2.loc.gov/diglib/ihas/loc.music.sm1852.520610

PDF dynamically generated by the Library of Congress.

Copyright Secured June 4th 1852
Publication Deposited same day

AH! HOW FAST OUR JOYS ARE FLYING

CANZONETTE

TRANSLATED & ADAPTED BY

HENRY HUDSON M.D.

MUSIC BY

F. Mendelssohn Bartholdy.

25 cts. net

Published by F. D. BENTEEN & CO *Baltimore*
W. T. MAYO *New Orleans*

AH! HOW FAST OUR JOYS ARE FLYING.

FELIX MENDELSSOHN BARTHOLDY.

Andante.

VOICE.

PIANO.

Ah! how fast our joys are flying. Almost ev-ery hope hath fled;

All the flow'rs we loved are dy--ing, Some a--las! al--rea-dy dead!

Ro-ses once so sweet-ly blowing. Ah! how sad to see them go-ing;

2293
Entered according to Act of Congress in the Year 1852 by F. D. Benteen & Co. in the Clerks Office of the District Court of Md.

4

Express. Dim.

Ah! how sad! ah! how sad! All the flow'rs we loved are dy - ing.

Some a - - las! al - - rea - dy dead.

Dolce.

Second verse

Ev - - ery day but adds to sorrow While the blossoms fade a - - - way;

Summer's gone, a - - las! the morrow On - ly comes to bring de - cay.

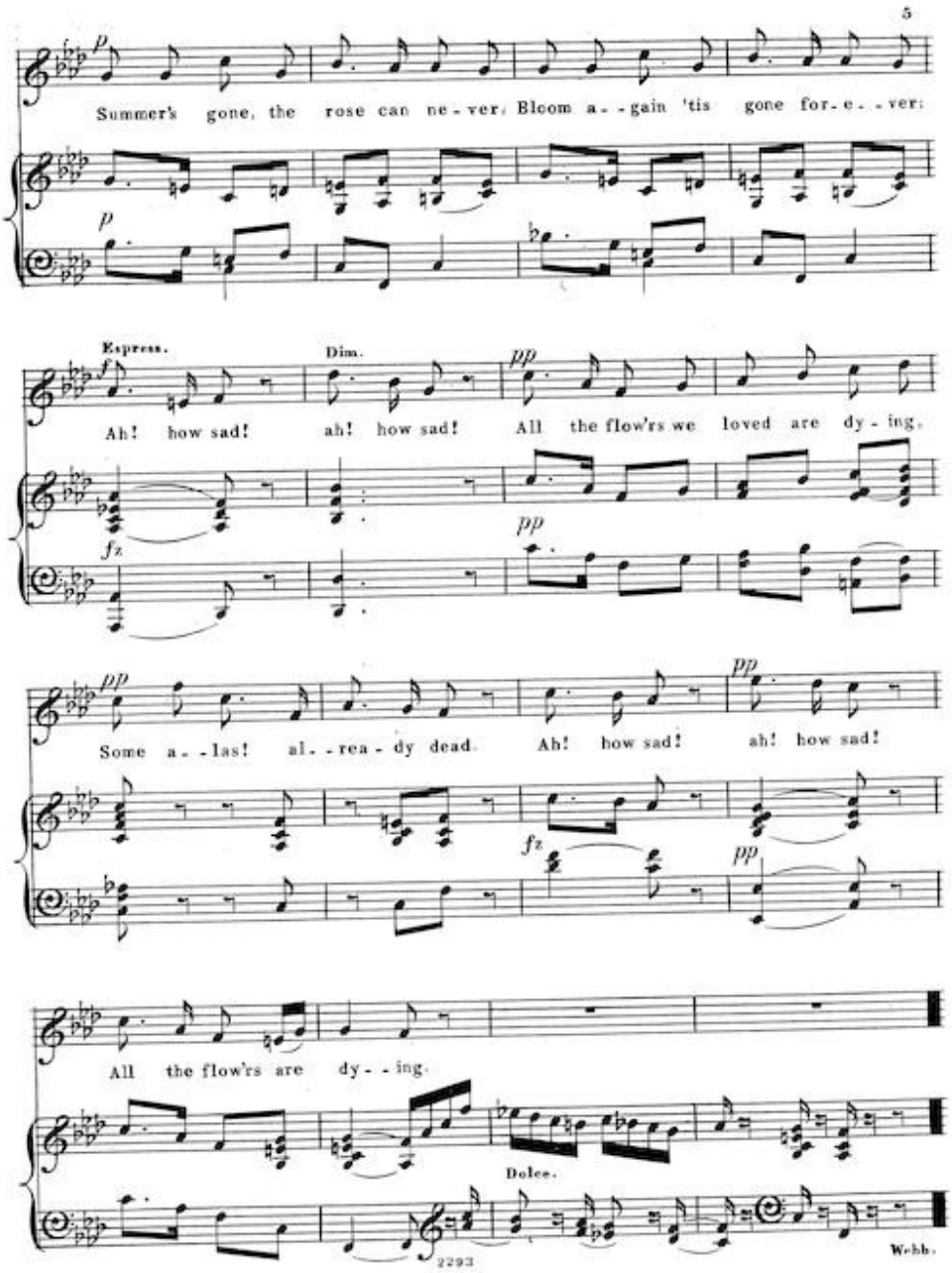
5
Summer's gone, the rose can ne-ver Bloom a--gain 'tis gone for-e--ver:
Express.
Dim.
Ah! how sad! ah! how sad! All the flow'rs we loved are dy-ing,
Some a--las! al--rea-dy dead. Ah! how sad! ah! how sad!
All the flow'rs are dy--ing.
Dolce.
2293
Webb.