Title:	Jesu Mater Ave!
Name(s):	Mozart. Peters, W. C. Sourin, E. J.
Resource Type:	notated music
Note(s):	From: Music Copyright Deposits, 1820-1860 (Microfilm M 3106) In bound volumes: Copyright Deposits 1820-1860
Subject(s):	Sacred songs with piano Choruses, Sacred (Mixed voices, 3 parts) with piano
URL	http://lcweb2.loc.gov/diglib/ihas/loc.music.sm1852.550310

PDF dynamically generated by the Library of Congress.

Deposited Jany 13. 1853

Songs of the Church

Consisting of

O COR AMORIS	87½ Cts. nett.	O QUAM DILECTA	50 Cts. nett.
ECCE PANIS	50 Cts. nett.	AVE MARIA	25 Cts. nett.
VENI CREATOR	25 Cts. nett.	REGNA TERRÆ	50 Cts. nett.
O SALUTARIS	25 Cts. nett.	JESU. FILI, DEI	25 Cts. nett.
TANTUM ERGO	25 Cts. nett.	JESU MATER AVE.	25 Cts. nett.
MEMORARE	50 Cts. nett.	QUID RETRIBUAM	50 Cts. nett.
O BENIGNA	25 Cts. nett.	SPIRIT CREATOR	25 Cts. nett.
HAIL TO THE LORD'S &c	25 Cts. nett.	VESPER HYMN	25 Cts. nett.

Arranged from Various Authors by

W. C. PETERS.

Published by W. C. PETERS *Baltimore*

Louisville W. C. PETERS & Co. W. C. PETERS & SONS *Cincinnati*

Pittsburgh C. BLUME. BALMER & WEBER St. Louis.

WORDS BY REV. E. J. SOURIN. SUBJECT OF THE MELODY FROM MOZART.

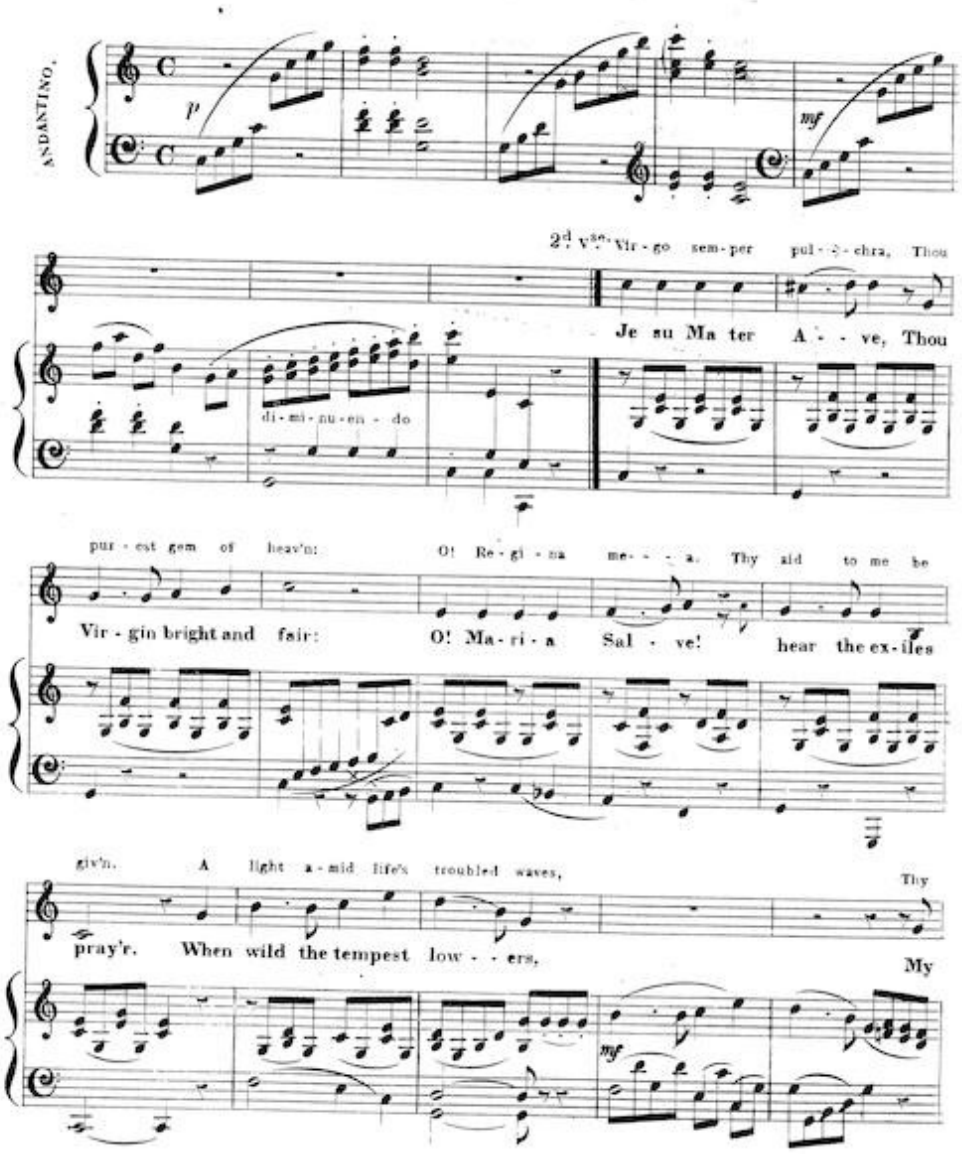
ANDANTINO.

2d Vse. Vir - go sem - per pul - - chra, Thou

Je su Ma ter A - - ve, Thou

di - mi - nu - en - do

pur - est gem of heav'n: O! Re - gi - na me - - - a. Thy aid to me be

Vir - gin bright and fair: O! Ma - ri - a Sal - ve! hear the ex - iles

giv'n. A light a - mid life's troubled waves, Thy

pray'r. When wild the tempest low - - ers, My

Entered according to Act of Congress in the year 1852, by W.C. Peters & Sons, in the Clerk's Office of the District Court of Ohio.

name hath been to me; Oh still protect my trembling bark, Thou star of this wild

spi - rit turns to thee: Then thro' its gloom, oh! sweetly smile, Thou star of life's dark

sea. Oh still pro-tect my trembling bark, Thou star of this wild sea.

Soprani.

sea. Then thro' its gloom, oh! sweetly smile, Thou star of life's dark sea. Mater

Tenori. Oh still protect my trembling bark; Thou star of this wild sea.

Then thro' its gloom, oh! sweetly smile, Thou star of life's dark sea. Mater

Bassi. Oh still protect my trembling bark, Thou star of this wild sea.

Then thro' its gloom, oh! sweetly smile, Thou star of life's dark sea.

O hear thy sup - pliants pray'r.

au-di! O Virgin hear! O hear the ex - iles pray'r.

O hear thy sup - pliants pray'r.

au-di! O Virgin hear! O hear the ex - iles pray'r.

O hear thy sup - pliants pray'r.

O hear the ex - iles pray'r.

di - mi - nu - en - do

3d v.se.

Ma - ter An - ge - - lo - - rum Bright Queen of heaven's host:

Sa - lus Christi-a - - no - - rum! Sweet hope of sin-ners lost. We

ne'er shall cease to sing thy praise, Un - til we reign with

thee: Then prove to all a mother's love, Thou star of life's dark sea. Then

Chorus, same as 2d Verse