Title:	Polichinelle, caprice burlesque de concert, op. 10
Name(s):	Gockel, August.
Resource Type:	notated music
Note(s):	From: Music Copyright Deposits, 1820-1860 (Microfilm M 3106) In bound volumes: Copyright Deposits 1820-1860
Subject(s):	Caprice Burlesques Piano music
URL	http://lcweb2.loc.gov/diglib/ihas/loc.music.sm1853.201980

PDF dynamically generated by the Library of Congress.

A son Altesse

La Princesse de Neu-Wied.

Polichinelle

CAPRICE BURLESQUE DE CONCERT

POUR LE PIANO PAR

August Gockel.

ORIGINAL COPY 75 Cents. — SIMPLIFIED 50 Cents.

NEW YORK
Published by FIRTH, POND & CO. *Franklin Square.*

New York, C. BREUSING. *London* COCKS & CO. *Philadelphia*, LEE & WALKER. H. Mc CAFFREY, *Baltimore*. SCHUBERTH & Co. *Hamburg*.

193.

Deposited in Clerks Office So. Dist. Mass. Aug. 9. 1853

POLICHINELLE.

August Gockel, Op. 10.

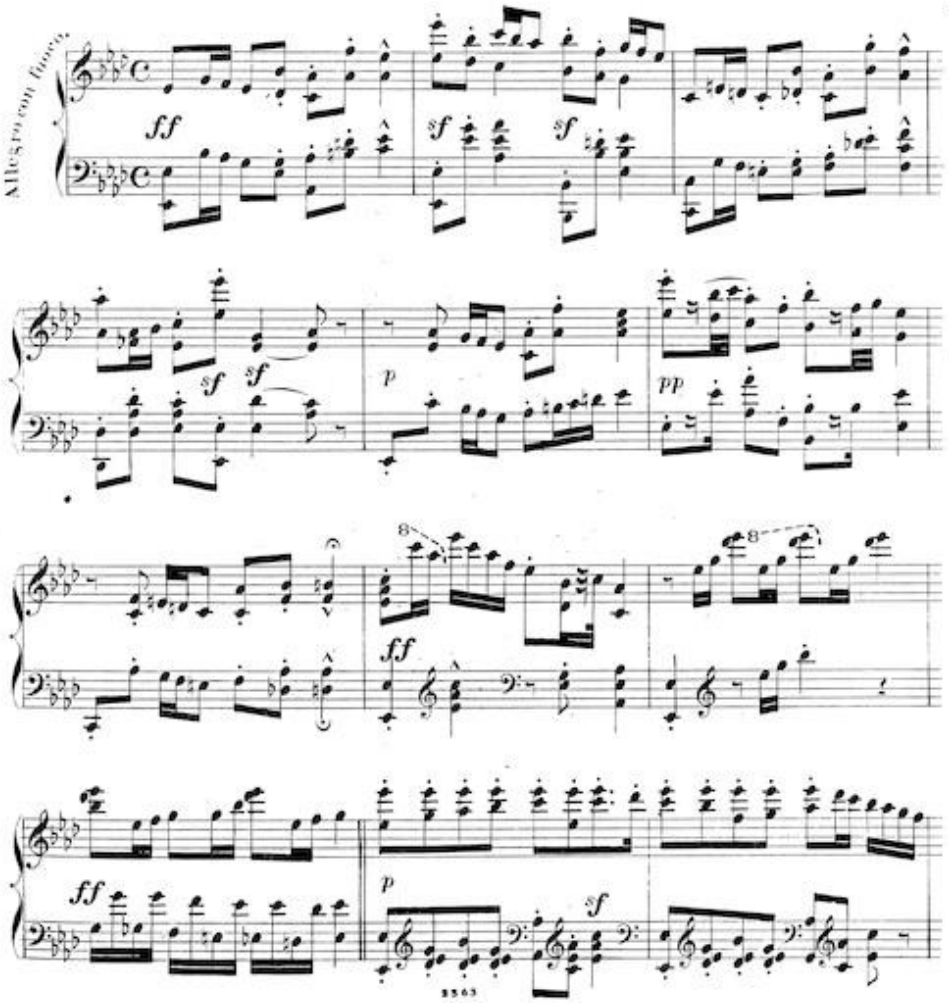

Entered according to Act of Congress A.D. 1853 by Firth Pond & Co. in the Clerks Office of the District Court of the Southern District of New York.

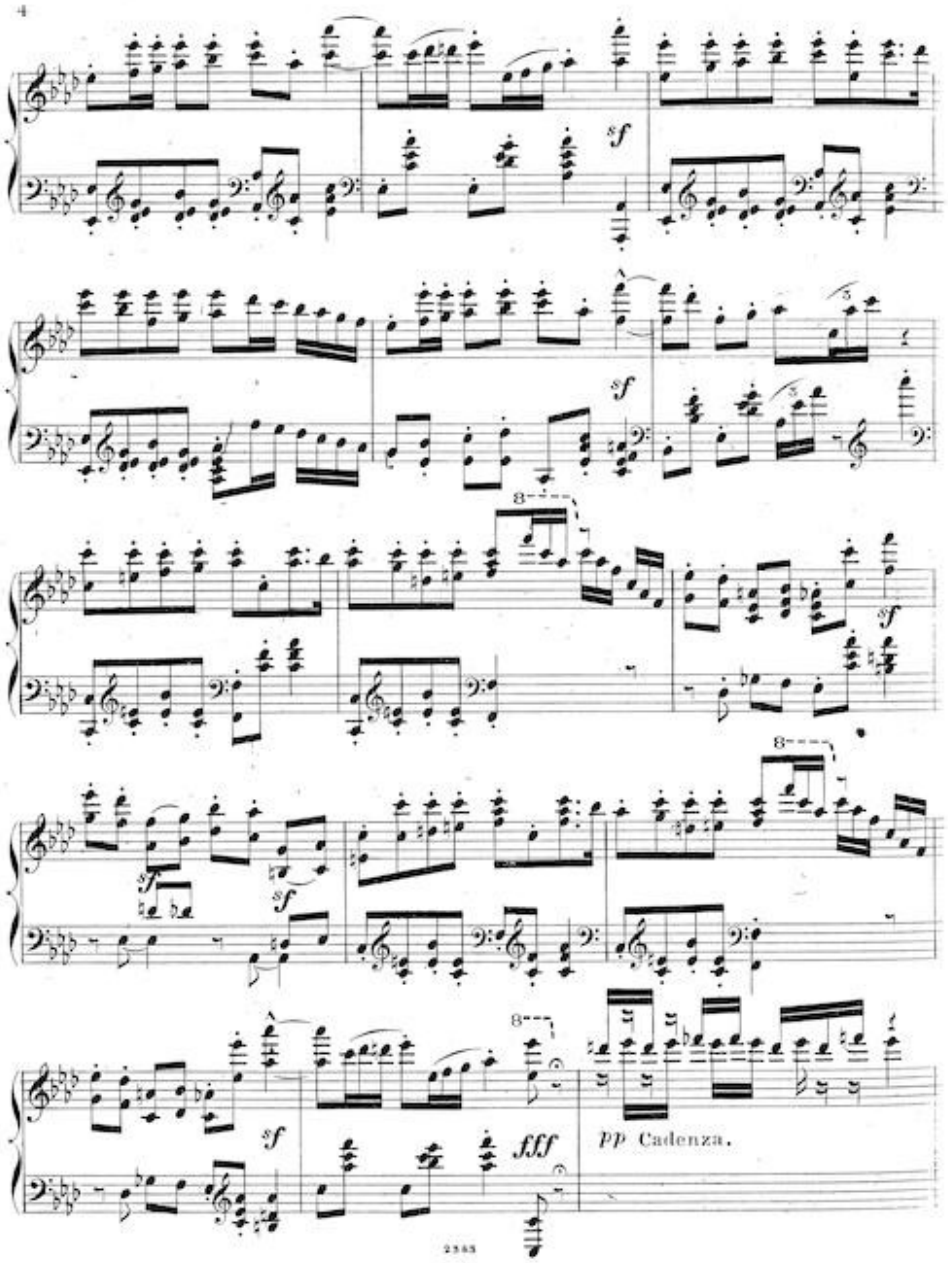
4
sf
sf
8
sf
sf
sf
8
sf
8
fff
pp Cadenza.
2565

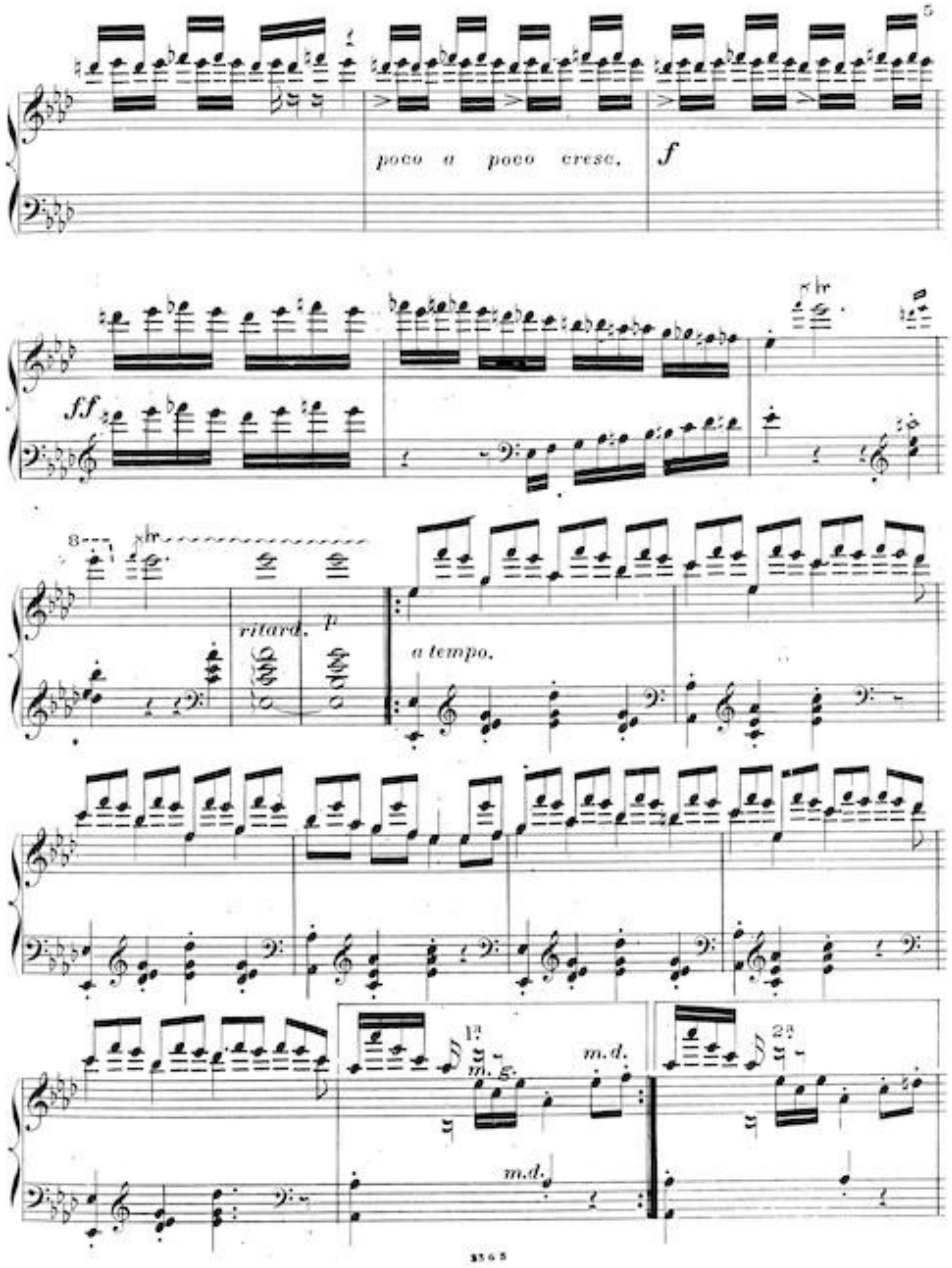
poco a poco cresc.
f
ff
ritard.
p
a tempo.
m.g.
m.d.
m.d.

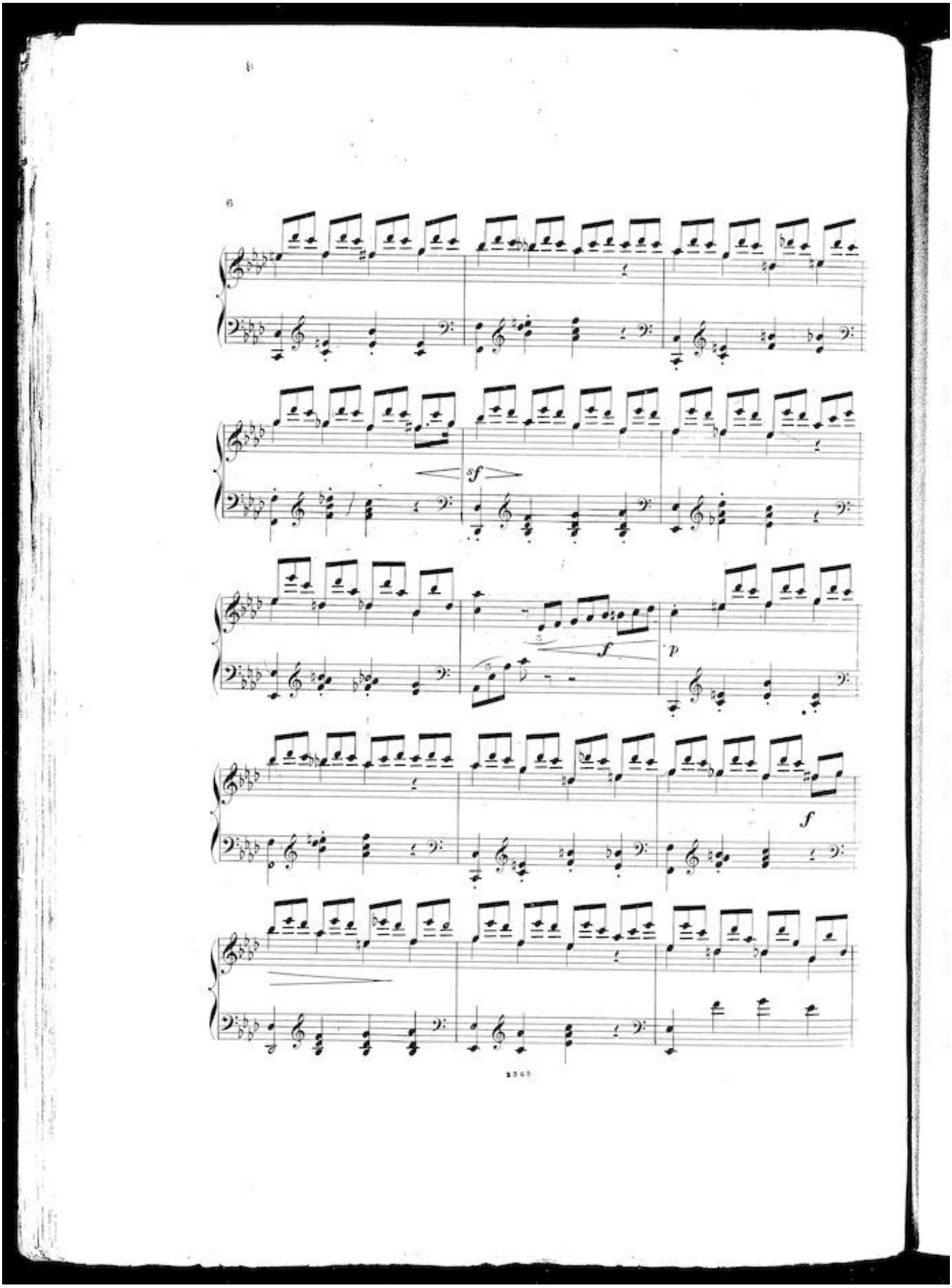
6
sf
f
p
f

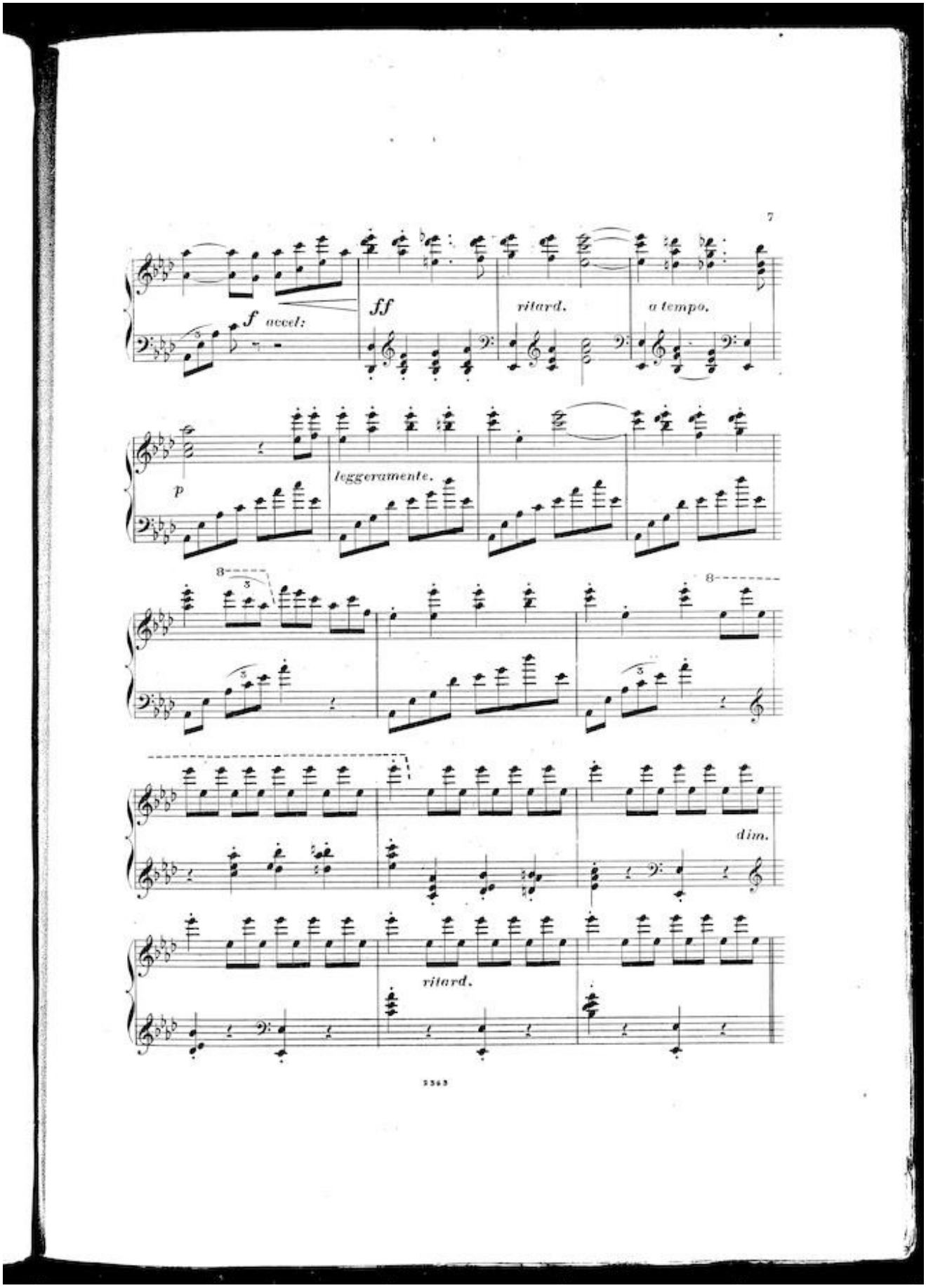
7
f accel:
ff
ritard.
a tempo.
p
leggeramente.
dim.
ritard.
2563

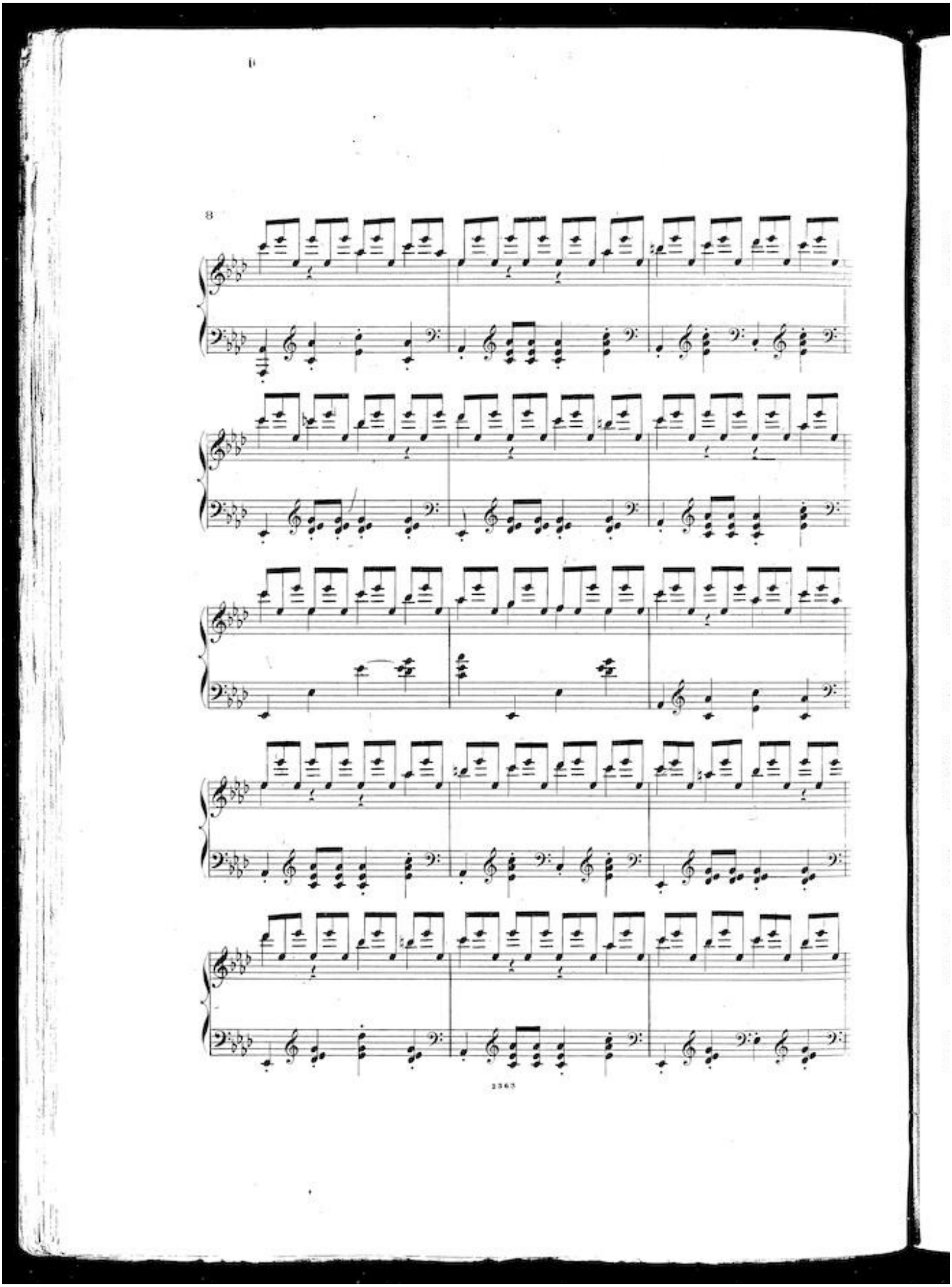
6
8
2363

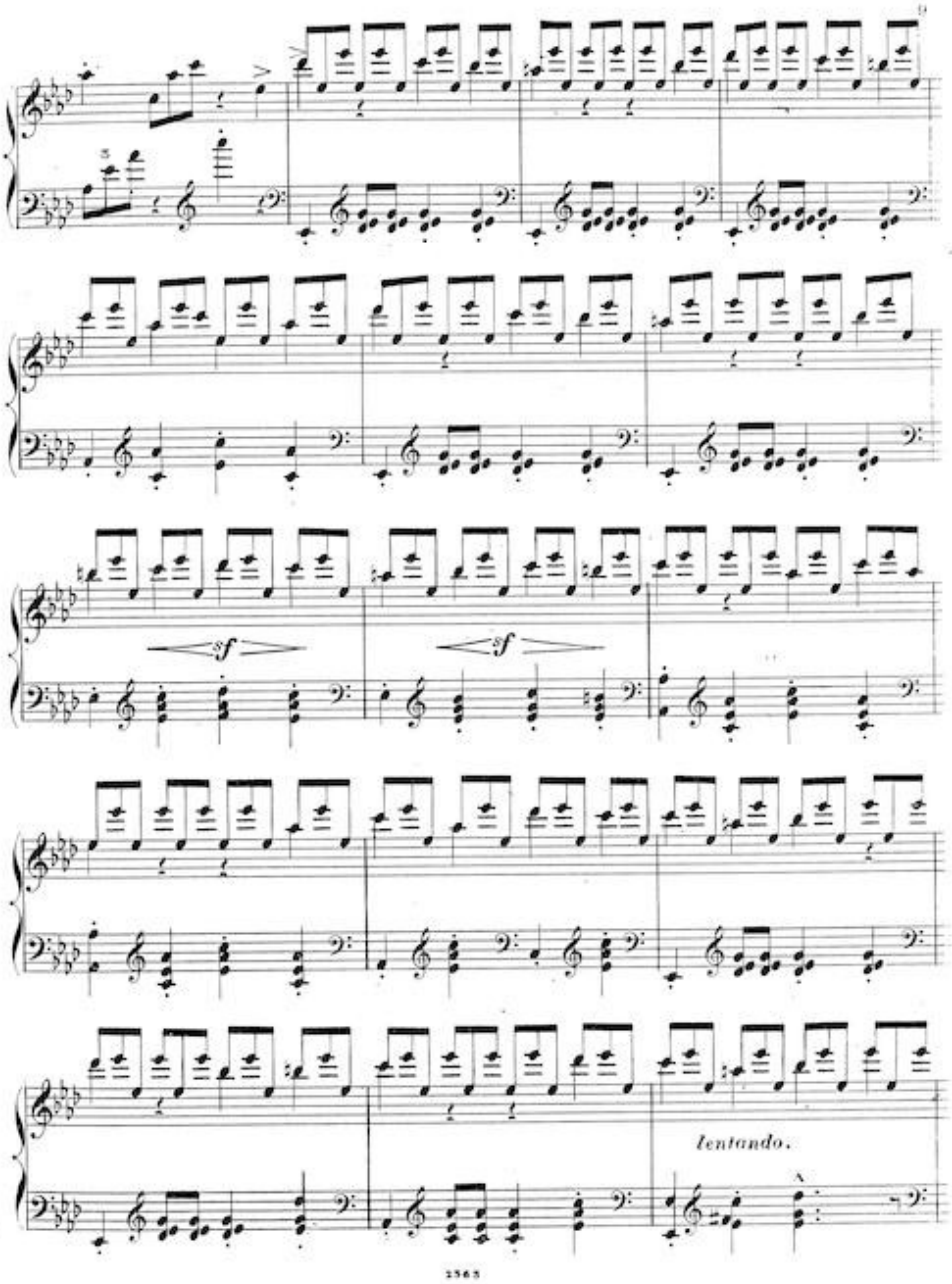
sf
sf
lentando.

10

lentando.

8

fff

p

ff

dim.

stacc.

p

8

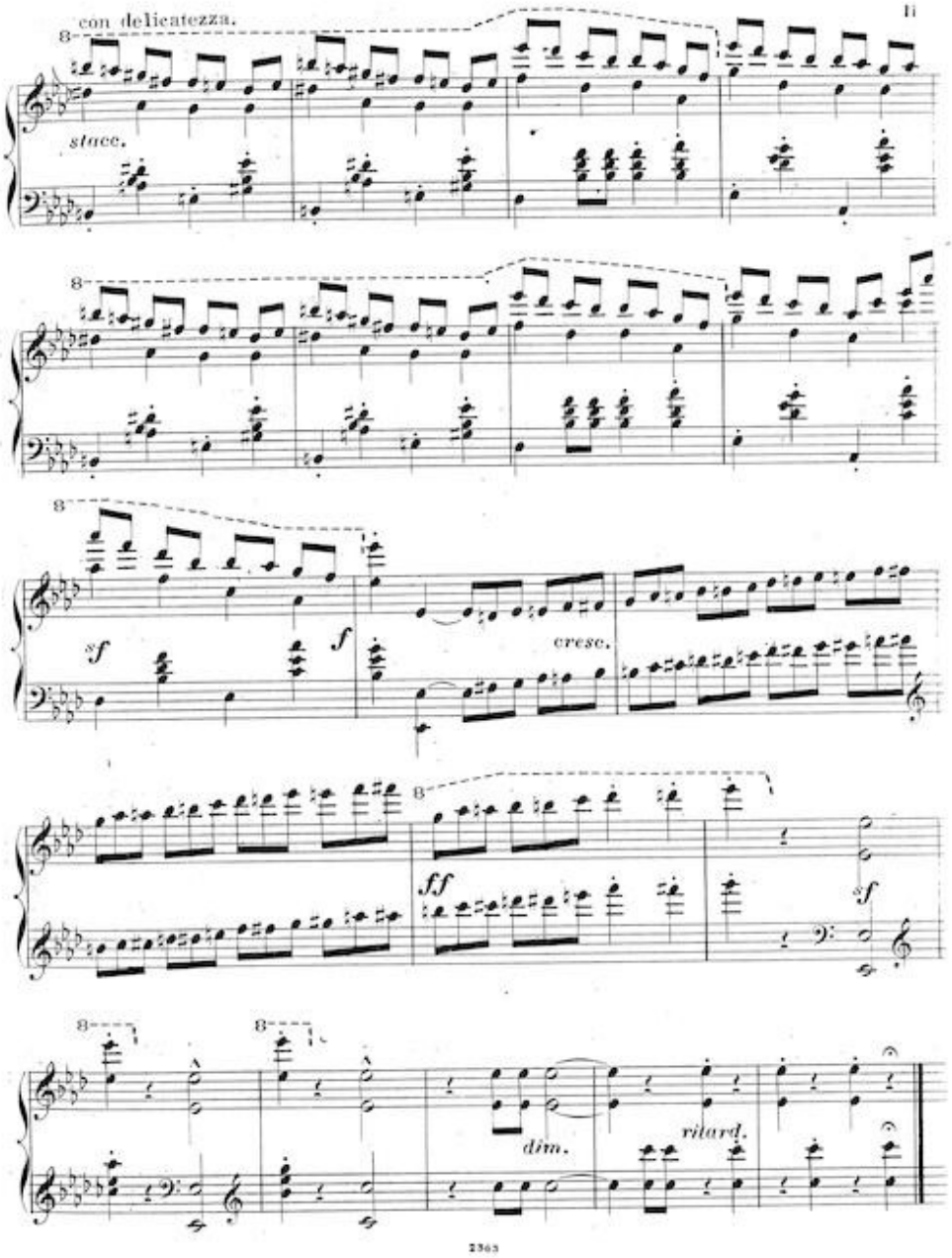
con delicatezza.
11
stacc.
sf
f
cresc.
ff
sf
dim.
ritard.
2363

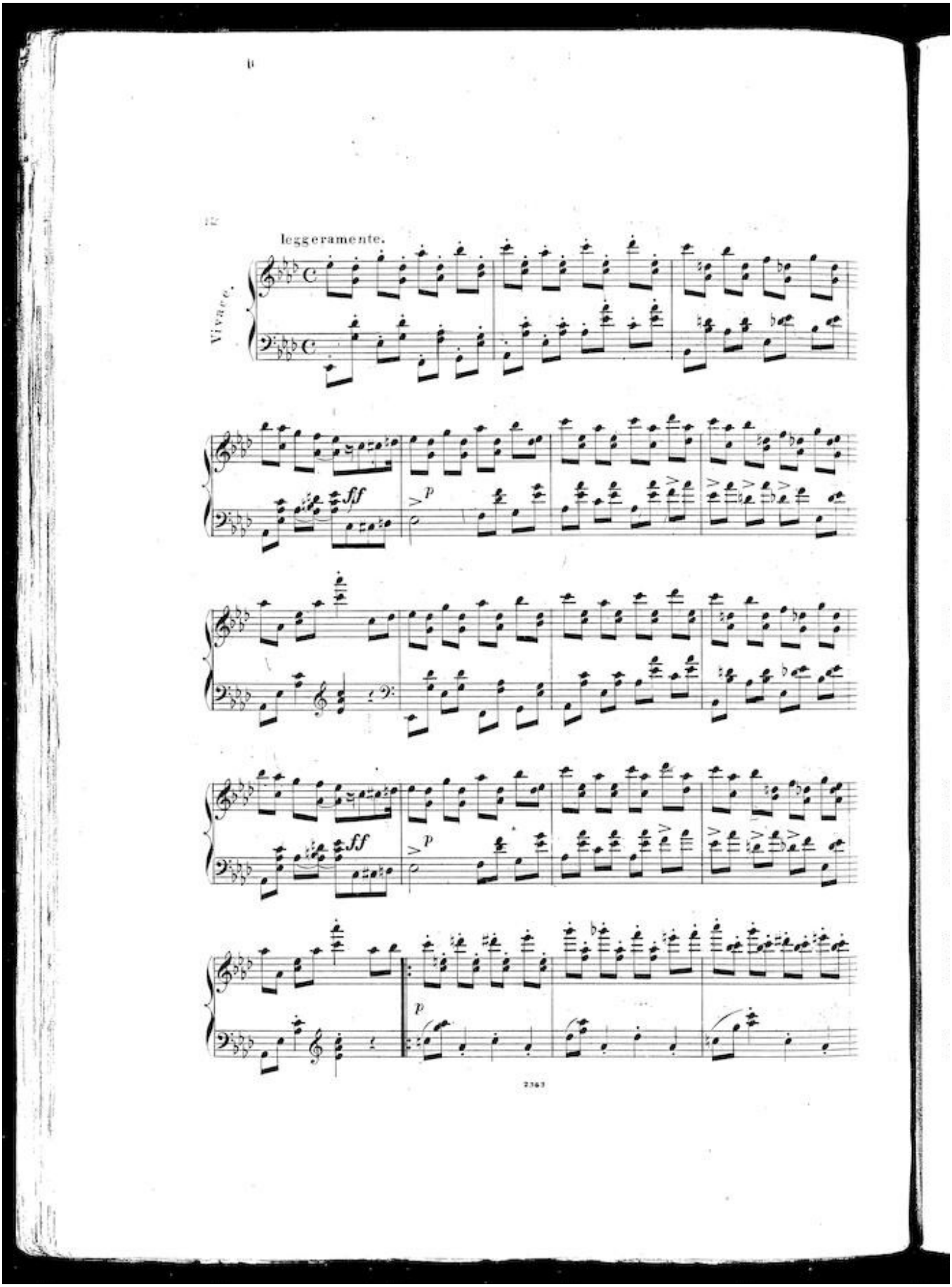
10
12
leggeramente.
Vivace.
ff
p
ff
p
p
2363

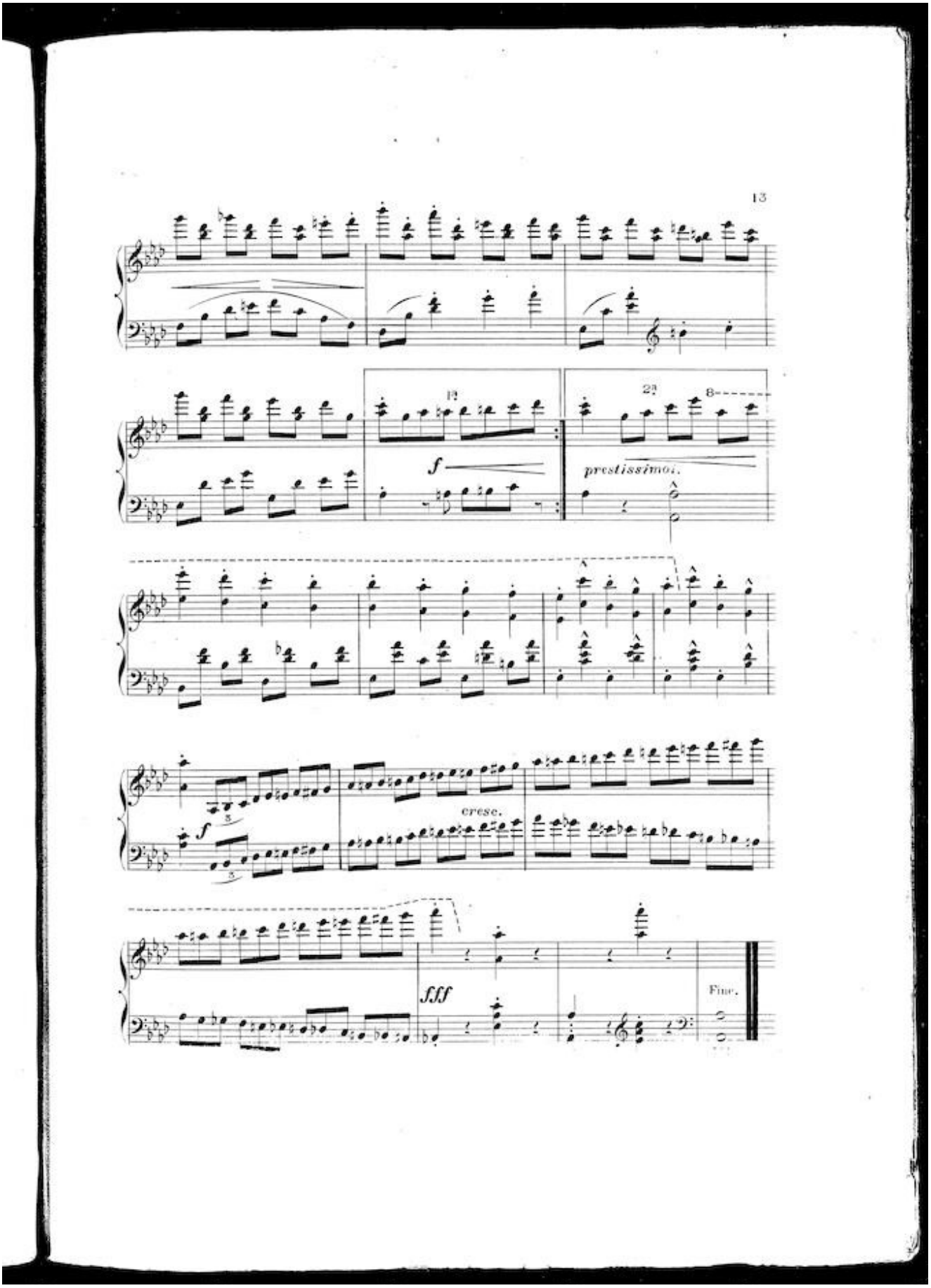
13
12
23
8
f
prestissimo.
f
cresc.
fff
Fine.