Title:	It is the happy summer time, canzonet
Name(s):	Wallace, Wm. Vincent. Watson, Henry C.
Resource Type:	notated music
Note(s):	From: Music Copyright Deposits, 1820-1860 (Microfilm M 3106) In bound volumes: Copyright Deposits 1820-1860
Subject(s):	Canzonets (Part-songs) Songs with piano
URL	http://lcweb2.loc.gov/diglib/ihas/loc.music.sm1853.540890

PDF dynamically generated by the Library of Congress.

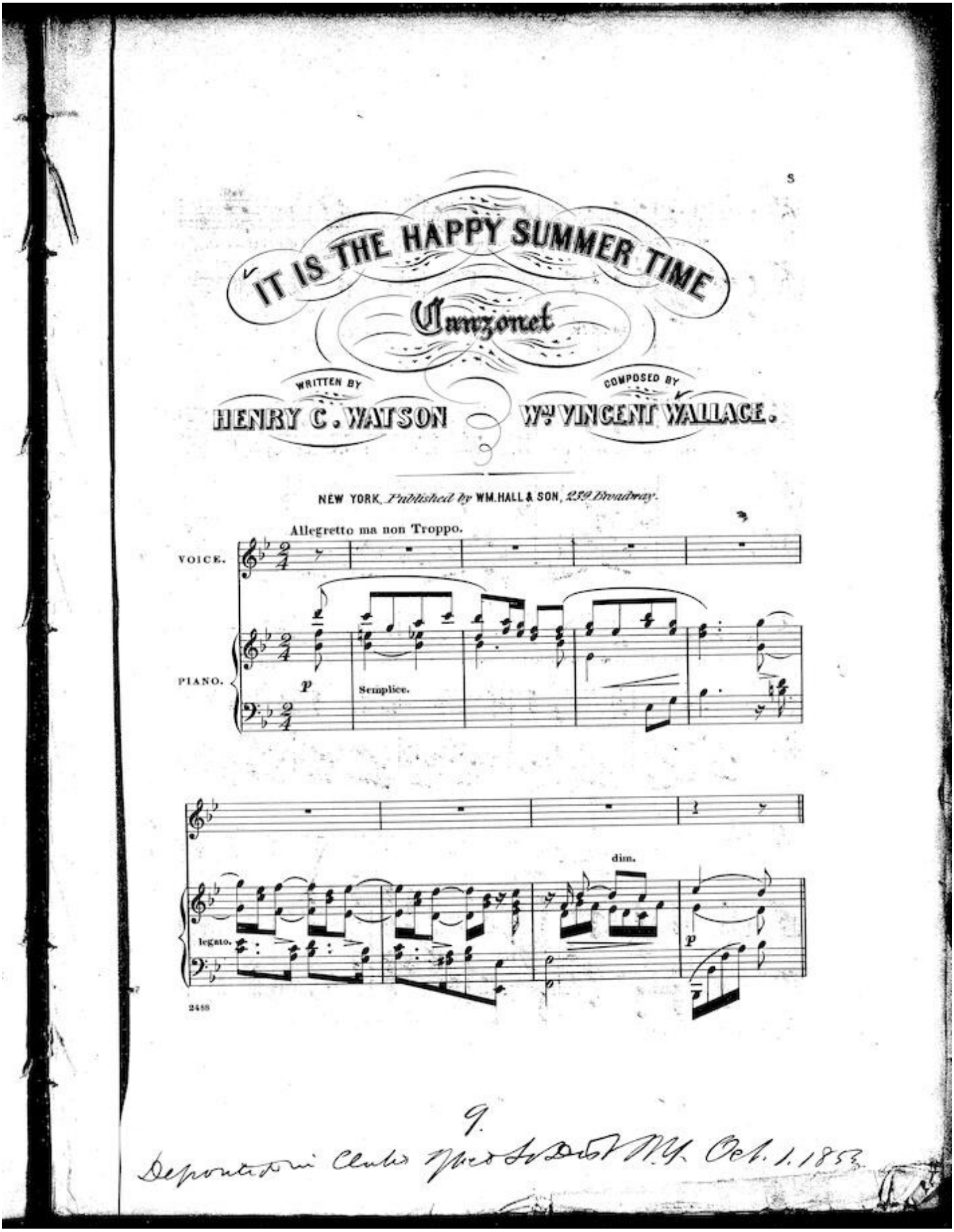
IT IS THE HAPPY SUMMER TIME
Canzonet
WRITTEN BY
HENRY C. WATSON
COMPOSED BY
Wm. VINCENT WALLACE.
NEW YORK, Published by WM. HALL & SON, 239 Broadway.
Allegretto ma non Troppo.
VOICE.
PIANO.
p
Semplice.
legato.
dim.
p
2488
9.

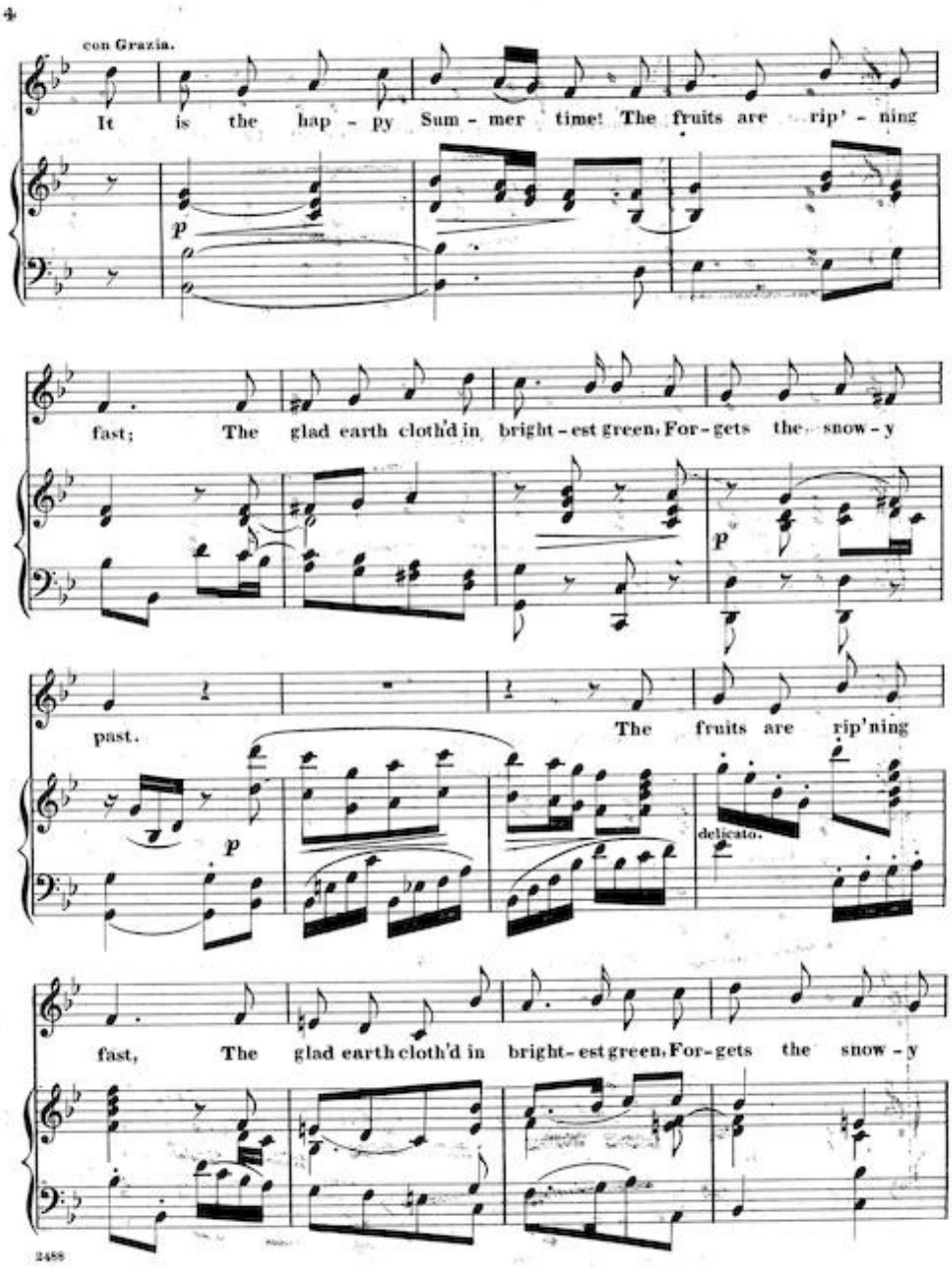
4
con Grazia.
It is the hap - py Sum - mer time! The fruits are rip' - ning
p
fast; The glad earth cloth'd in bright - est green, For - gets the snow - y
p
past. The fruits are rip'ning
p
delicato.
fast, The glad earth cloth'd in bright - est green, For - gets the snow - y
2488

past. The quick'ning sun shines bright on all, The flow'rs rich o - dours

bear; The streamlets flow thro' leaf - y bow'rs And joy is ev' - ry

rall. un poco.

where, The streamlets flow thro' leaf - y bow'rs And joy is ev' - ry

dolciss

Senza Ped.

pp

where.

p

pp

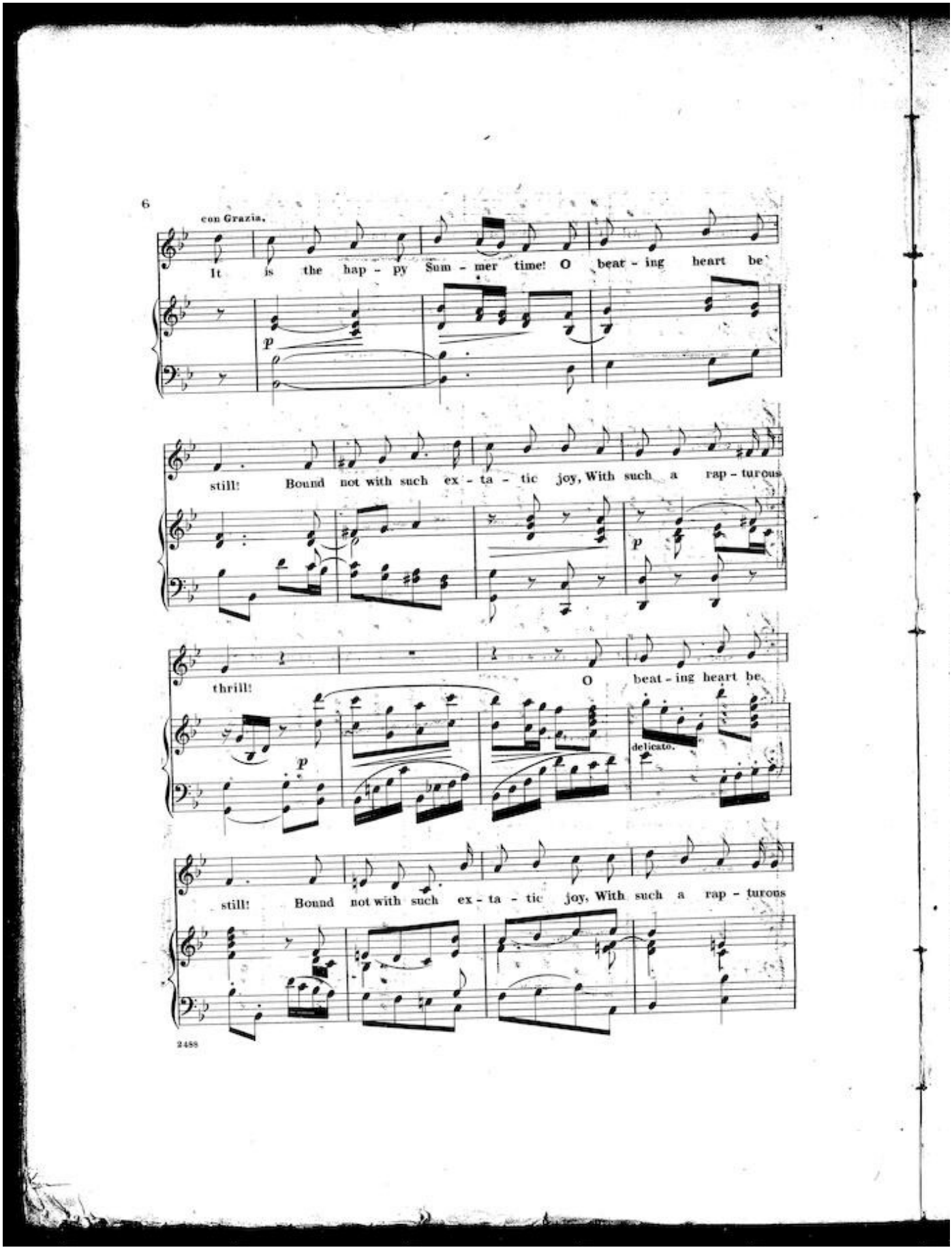
6
con Grazia.
It is the hap - py Sum - mer time! O beat - ing heart be
still! Bound not with such ex - ta - tic joy, With such a rap - turous
thrill! O beat - ing heart be
delicato.
still! Bound not with such ex - ta - tic joy, With such a rap - turous
2488

thrill! All living things seem to re-joice, The Spirit soars on

wings; And Na - ture, with ex - ult - ant voice, The praise of Summer

rall. un poco.

sings, And Na - ture, with ex - ult - ant voice, The praise of Sum - mer

dolciss. Senza Ped. pp

sings!

pp dim.