| | |
|---|---|
| **Title:** | Despair not, or, Should the star of hope beam dimly |
| **Name(s):** | Taylor, V. C.<br>H., J. |
| **Resource Type:** | notated music |
| **Note(s):** | From: Music Copyright Deposits, 1820-1860 (Microfilm M 3106)<br>In bound volumes: Copyright Deposits 1820-1860 |
| **Subject(s):** | Sacred duets with piano<br>Sacred vocal quartets (Mixed voices) with piano |
| **URL** | http://lcweb2.loc.gov/diglib/ihas/loc.music.sm1853.720560 |

PDF dynamically generated by the Library of Congress.

# DESPAIR NOT

or

SHOULD THE STAR OF HOPE BEAM DIMLY

## Sacred Duett & Quartette

WORDS BY

J. H

Music by

# V. C. TAYLOR.

COPYRIGHT 18

25¢ nett.

*By the Same Composer.*

*Voices of Nature, Song & Quartette. 25¢ nett*

*Come to my Rural Home love, Song. 25¢ nett*

NEW YORK.
Published by Horace Waters 333 Broadway.

*Boston* C. P. REED & CO. *Phil^a* LEA & WALKER. *Cincinnati* W. C. PETERS & SONS.

Entered according to Act of Congress A.D. 1851 by Horace Waters in the Clerks Office of the Dist. Court of the Southern Dist. of N.Y.

# DESPAIR NOT.

DUETT & QUARTETT.

Words by J.H.

Music by V. C. TAYLOR.

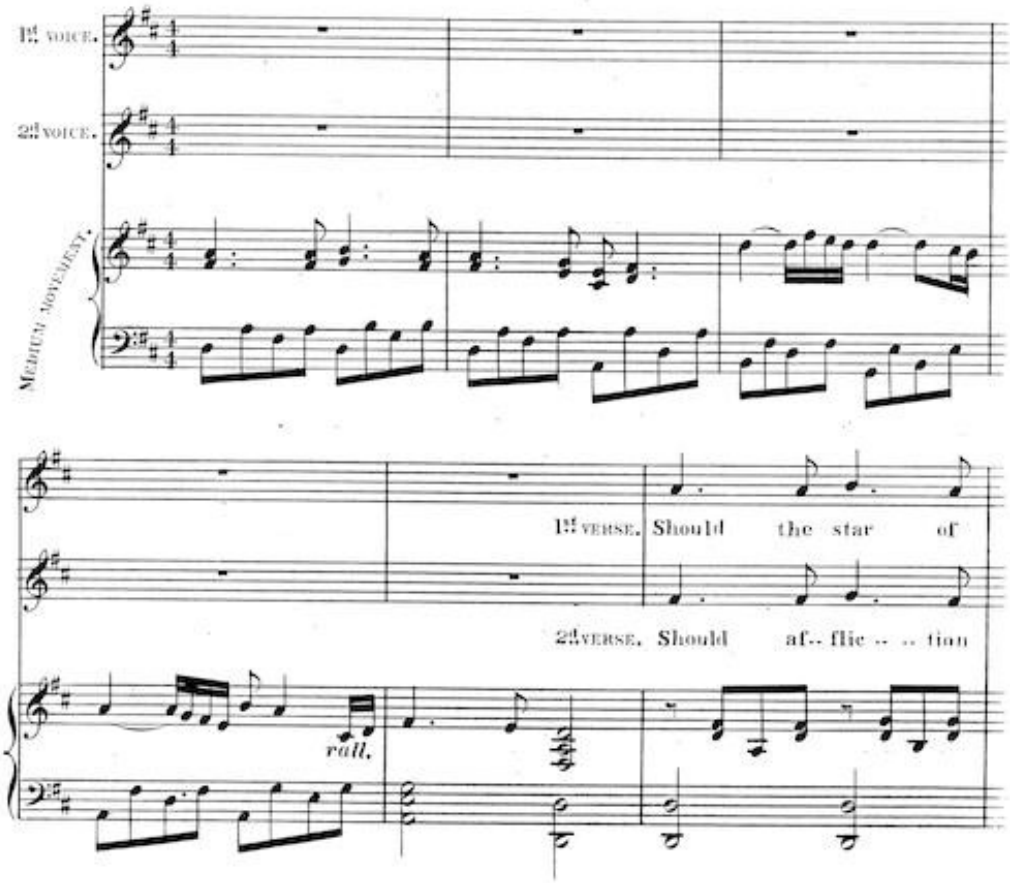

hope beam dimly O'er the path which thou dost tread, Should the

cast around thee Shades of darkness and of care, Should sore

light of heav'n shine faint-ly, On thy wea-ry ach-ing

tri-als come up-on thee, Which thy heart can scarce-ly

head, On thy weary ach-ing head.

bear, Which thy heart can scarce-ly bear.

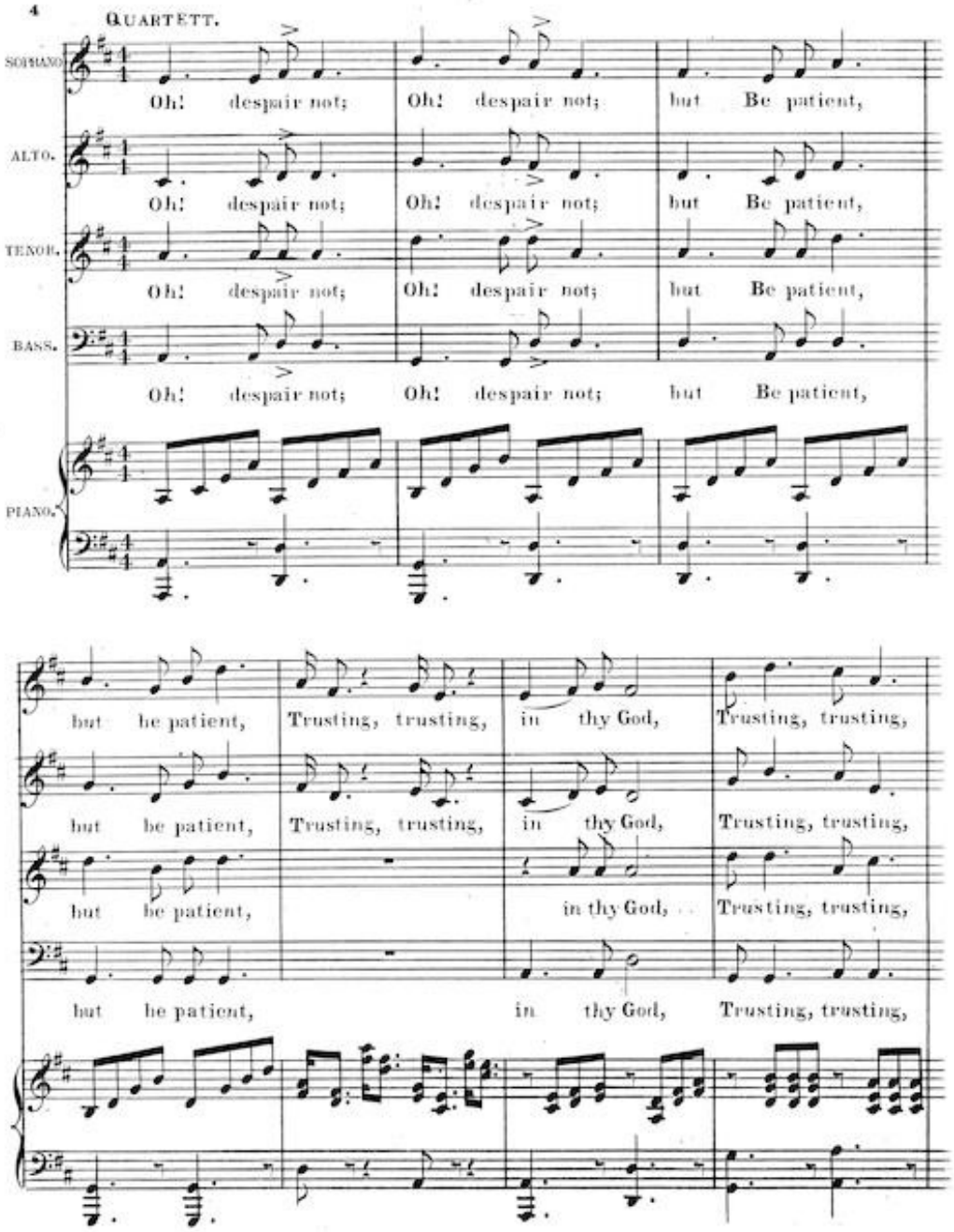
4
QUARTETT.
SOPRANO.
Oh! despair not; Oh! despair not; but Be patient,
ALTO.
Oh! despair not; Oh! despair not; but Be patient,
TENOR.
Oh! despair not; Oh! despair not; but Be patient,
BASS.
Oh! despair not; Oh! despair not; but Be patient,
PIANO.
but be patient, Trusting, trusting, in thy God, Trusting, trusting,
but be patient, Trusting, trusting, in thy God, Trusting, trusting,
but be patient, in thy God, Trusting, trusting,
but be patient, in thy God, Trusting, trusting,

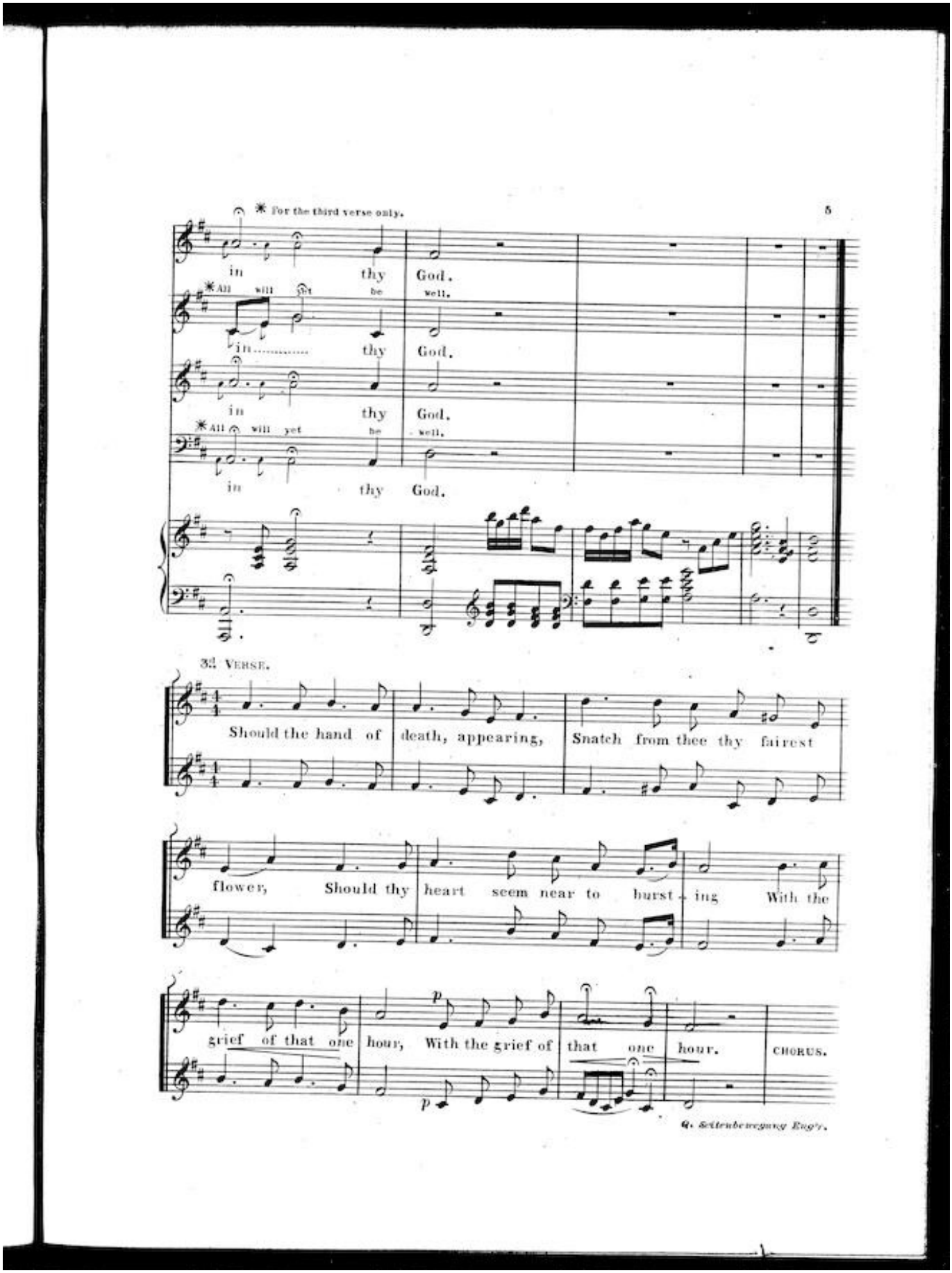
* For the third verse only.
5
in thy God.
*All will yet be well.
in thy God.
in thy God.
*All will yet be well.
in thy God.
3d VERSE.
Should the hand of death, appearing, Snatch from thee thy fairest
flower, Should thy heart seem near to burst - ing With the
grief of that one hour, With the grief of that one hour.
CHORUS.
Q. Seitenbewegung Eng'r.