Title:	Polichinelle, caprice burlesque de concert, op. 10
Name(s):	Gockel, August.
Resource Type:	notated music
Note(s):	From: Music Copyright Deposits, 1820-1860 (Microfilm M 3106) In bound volumes: Copyright Deposits 1820-1860
Subject(s):	Caprice Burlesques Piano music
URL	http://lcweb2.loc.gov/diglib/ihas/loc.music.sm1853.740360

PDF dynamically generated by the Library of Congress.

COPYRIGHT
18

A son Altesse
La Princesse de Neu-Wied.

Polichinelle

CAPRICE BURLESQUE DE CONCERT

POUR LE PIANO PAR

August Gockel.

ORIGINAL COPY 75 Cents. — SIMPLIFIED 62½ Cents.

NEW YORK
Published by FIRTH, POND & CO. Franklin Square.

New York, C. BREUSING.
London COCKS & CO.
Philadelphia, LEE & WALKER.
H. McCAFFREY, Baltimore.
SCHUBERTH & Co. Hamburg.

POLICHINELLE.

AUGUST GOCKEL, Op. 10.

Allegro con fuoco.

ff stacc.

furioso.

Entered according to Act of Congress A.D. 1853 by Firth Pond & Co. in the Clerks Office of the District Court of the South^n Dist of New York.

2097

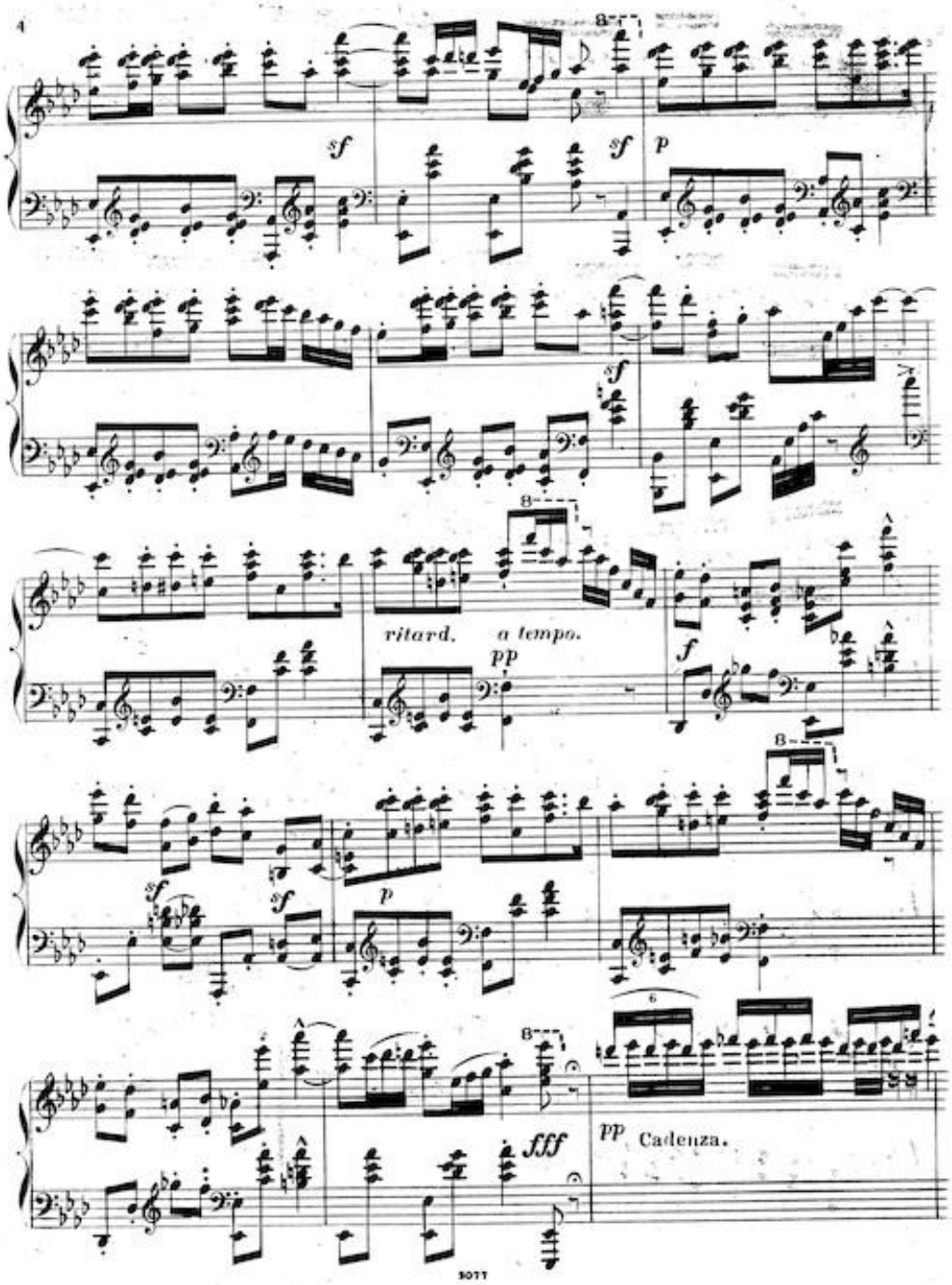
4
sf
sf
p
sf
ritard.
a tempo.
pp
f
sf
sf
p
fff
pp
Cadenza.
SCHOTT

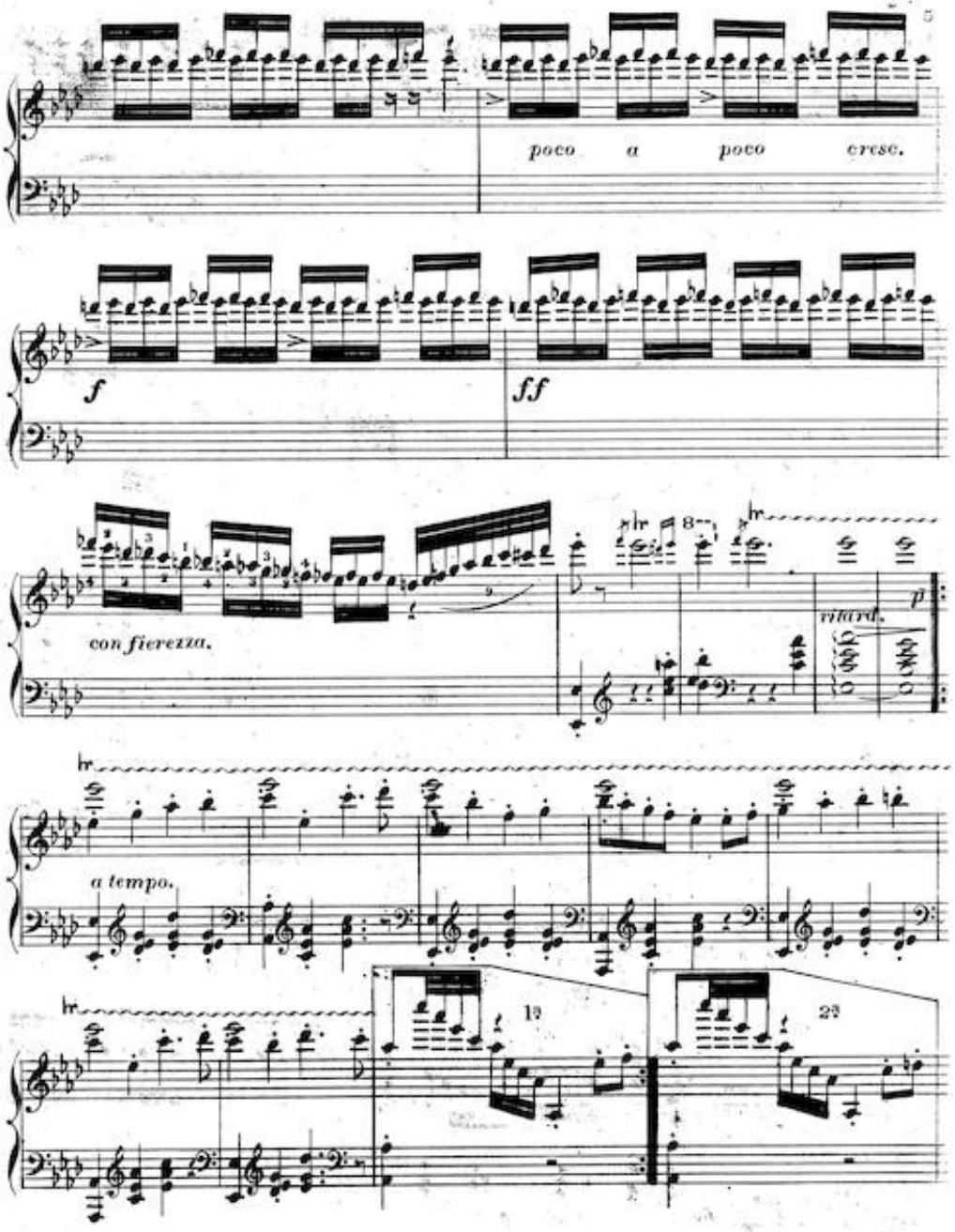
poco a poco cresc.
f
ff
con fierezza.
ritard.
p
a tempo.
19
23

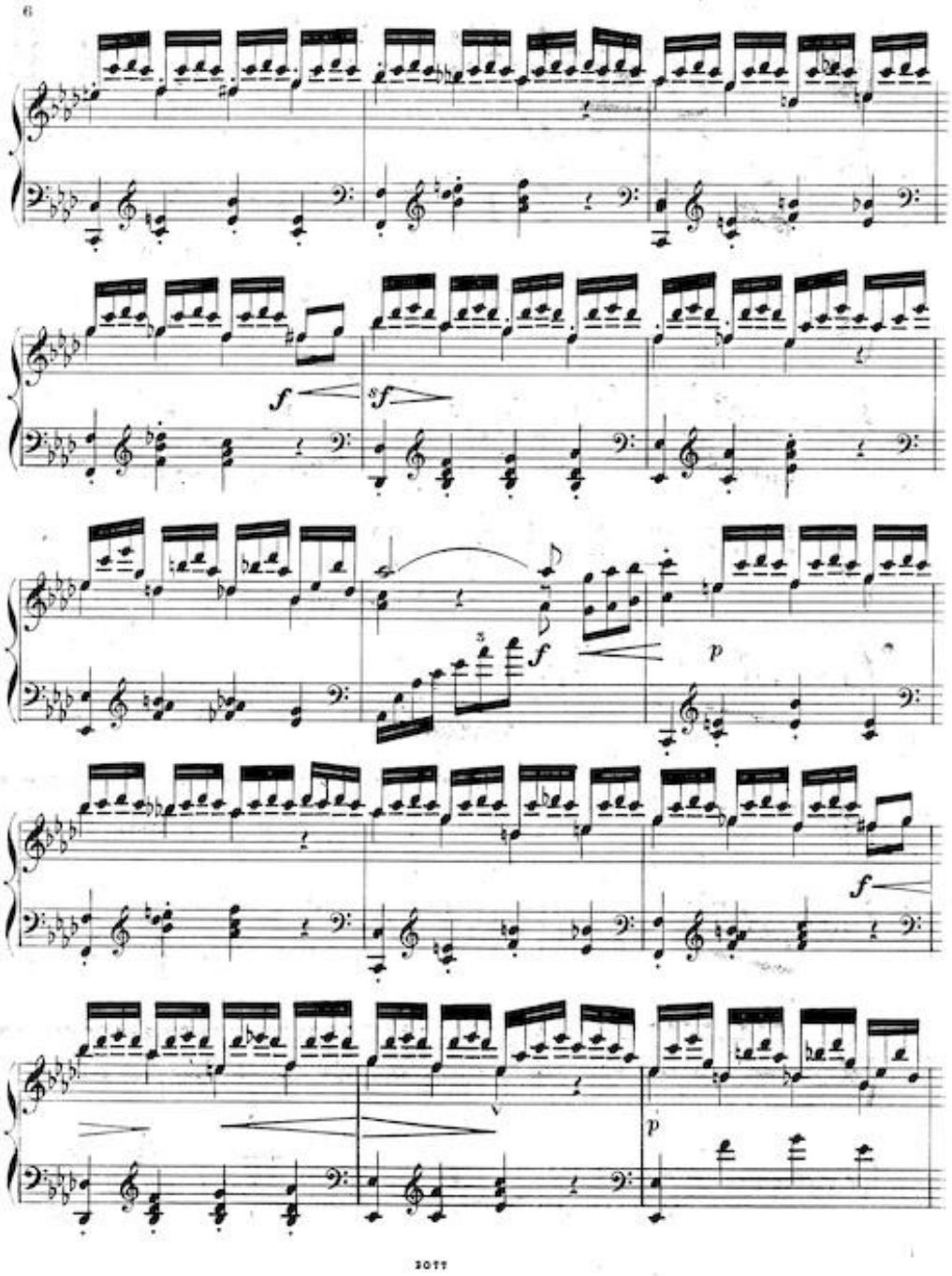
6
f
sf
f
p
f
p
2077

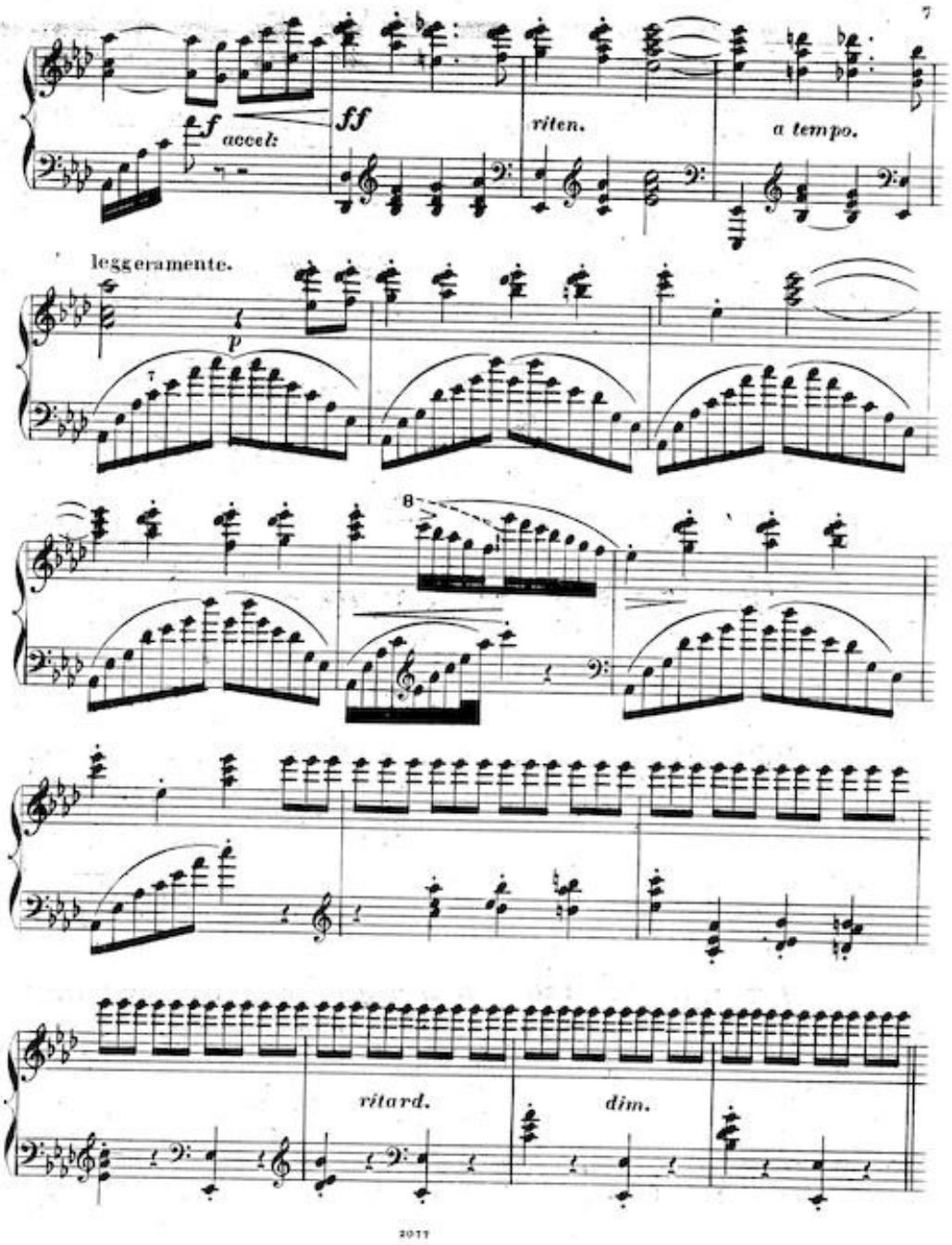
7
f
accel:
ff
riten.
a tempo.
leggeramente.
p
8
ritard.
dim.
2077

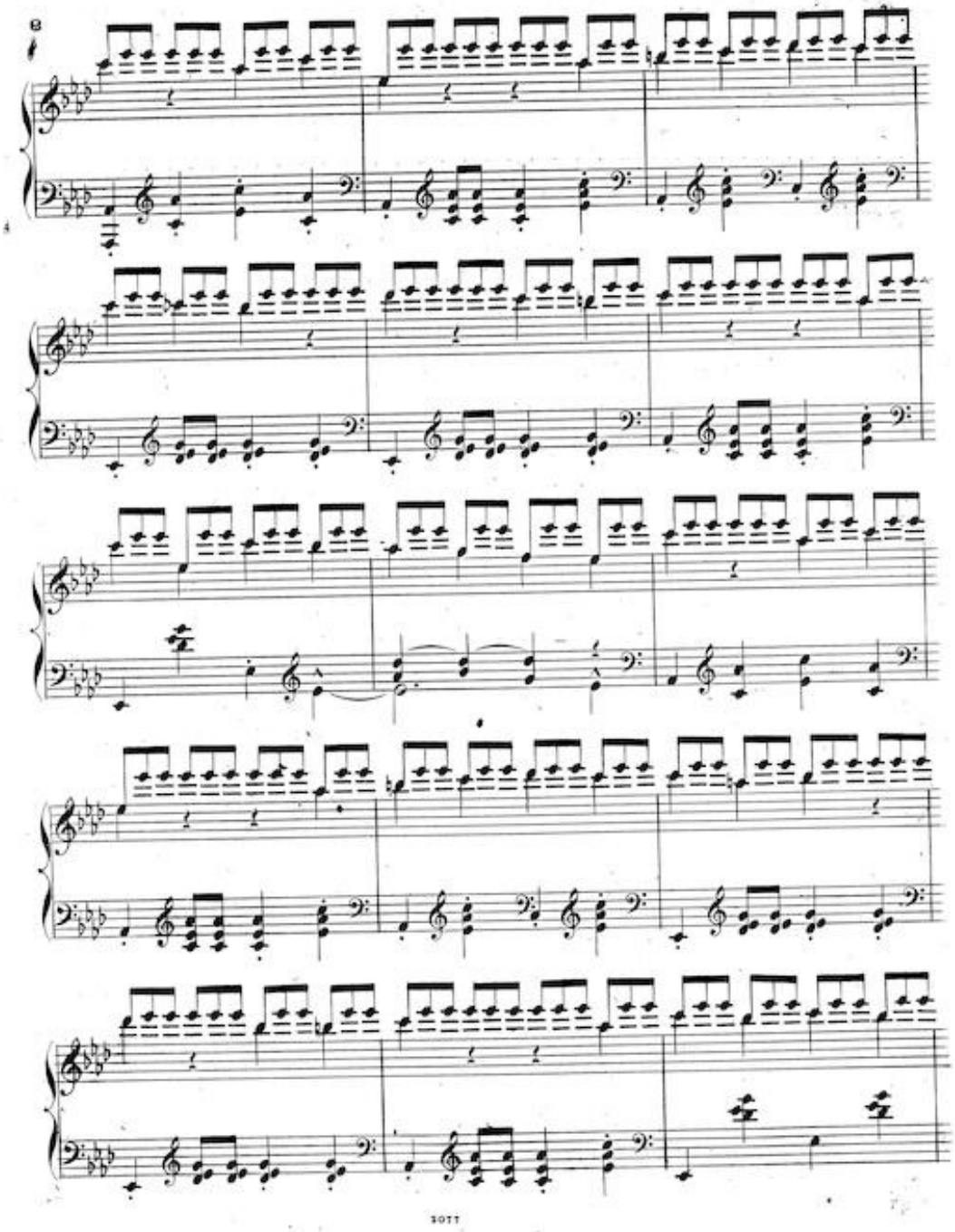
8
4
SOTT

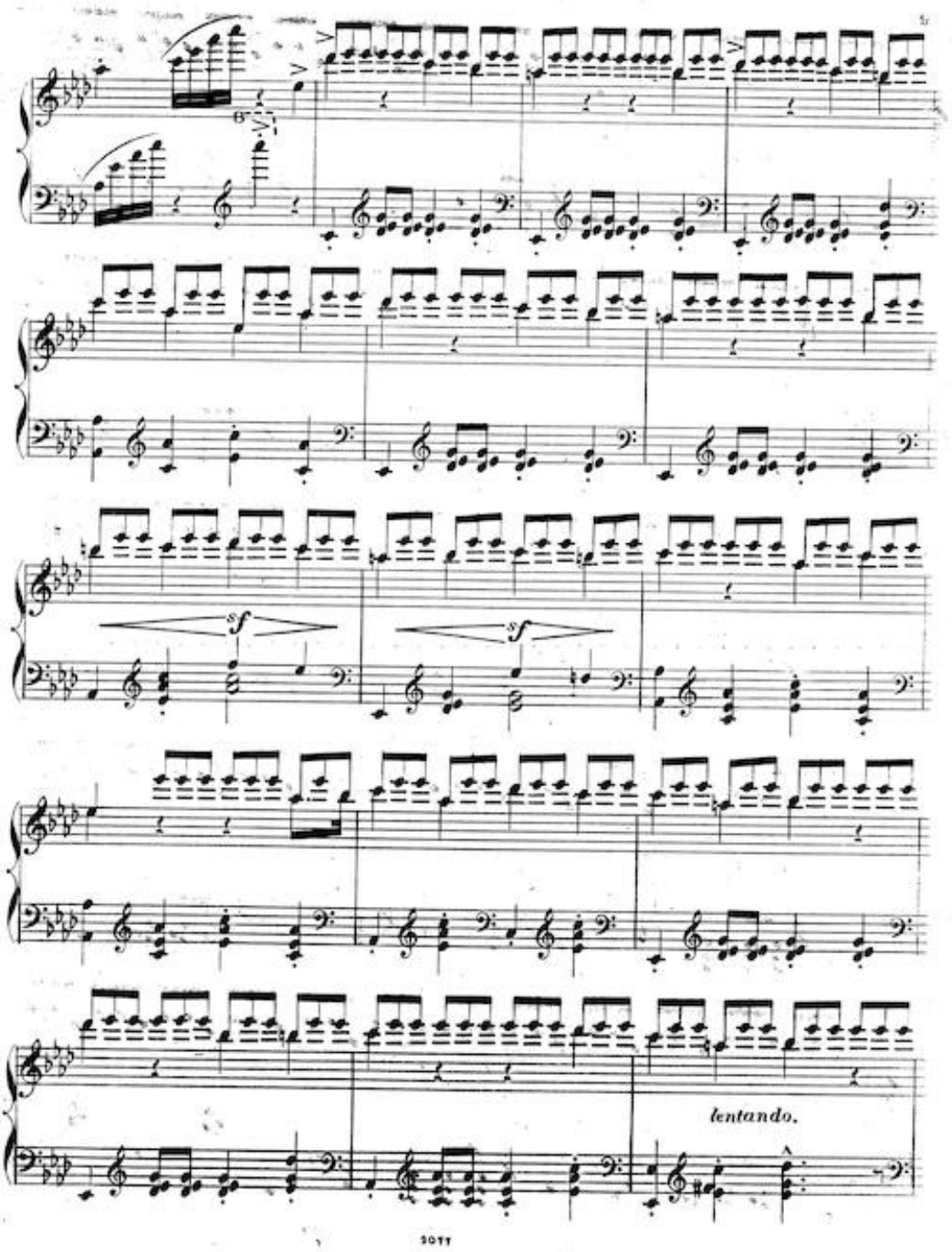
sf
sf
lentando.
3077

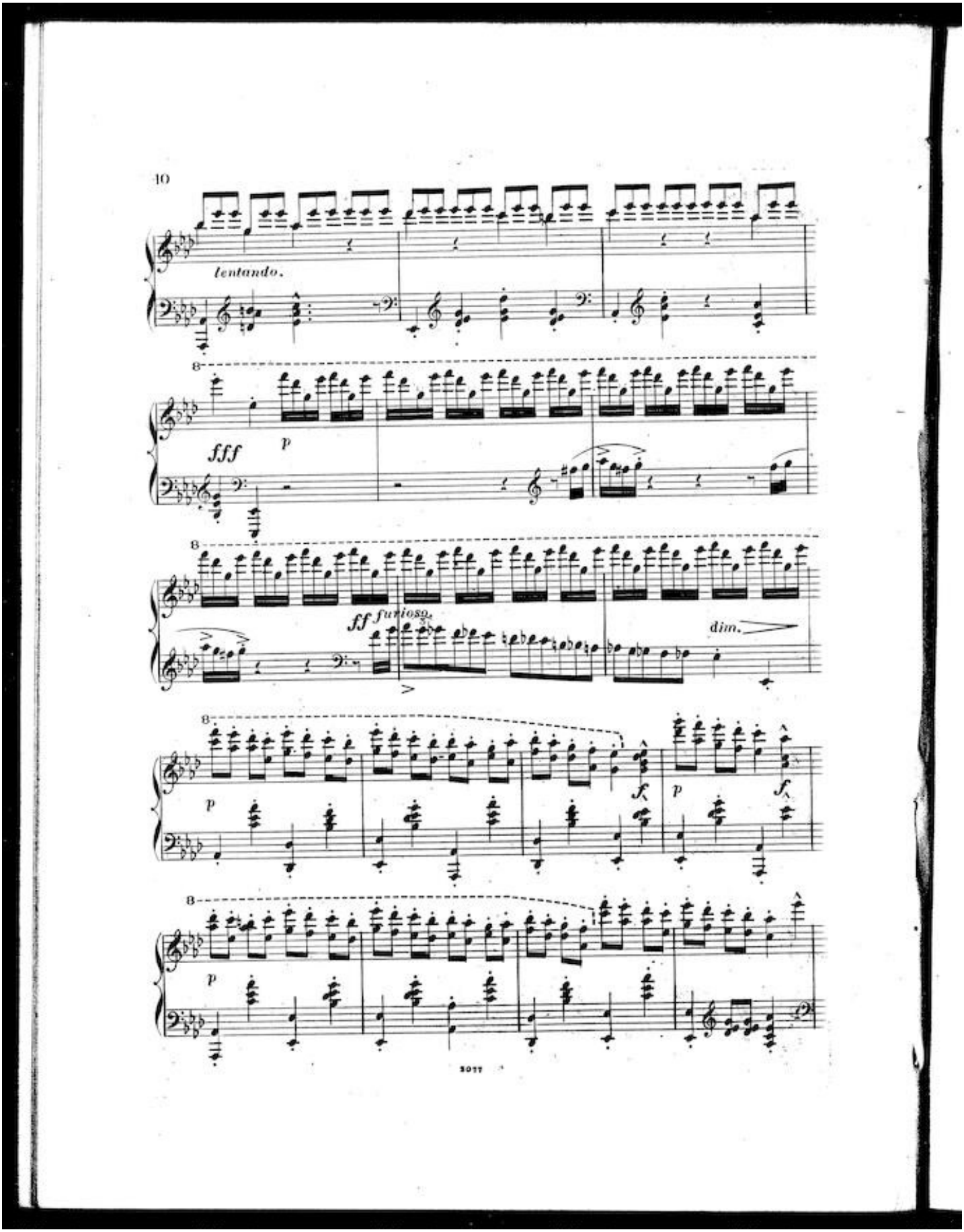
10
lentando.
fff
p
ff furioso.
dim.
p
f
p
f
p

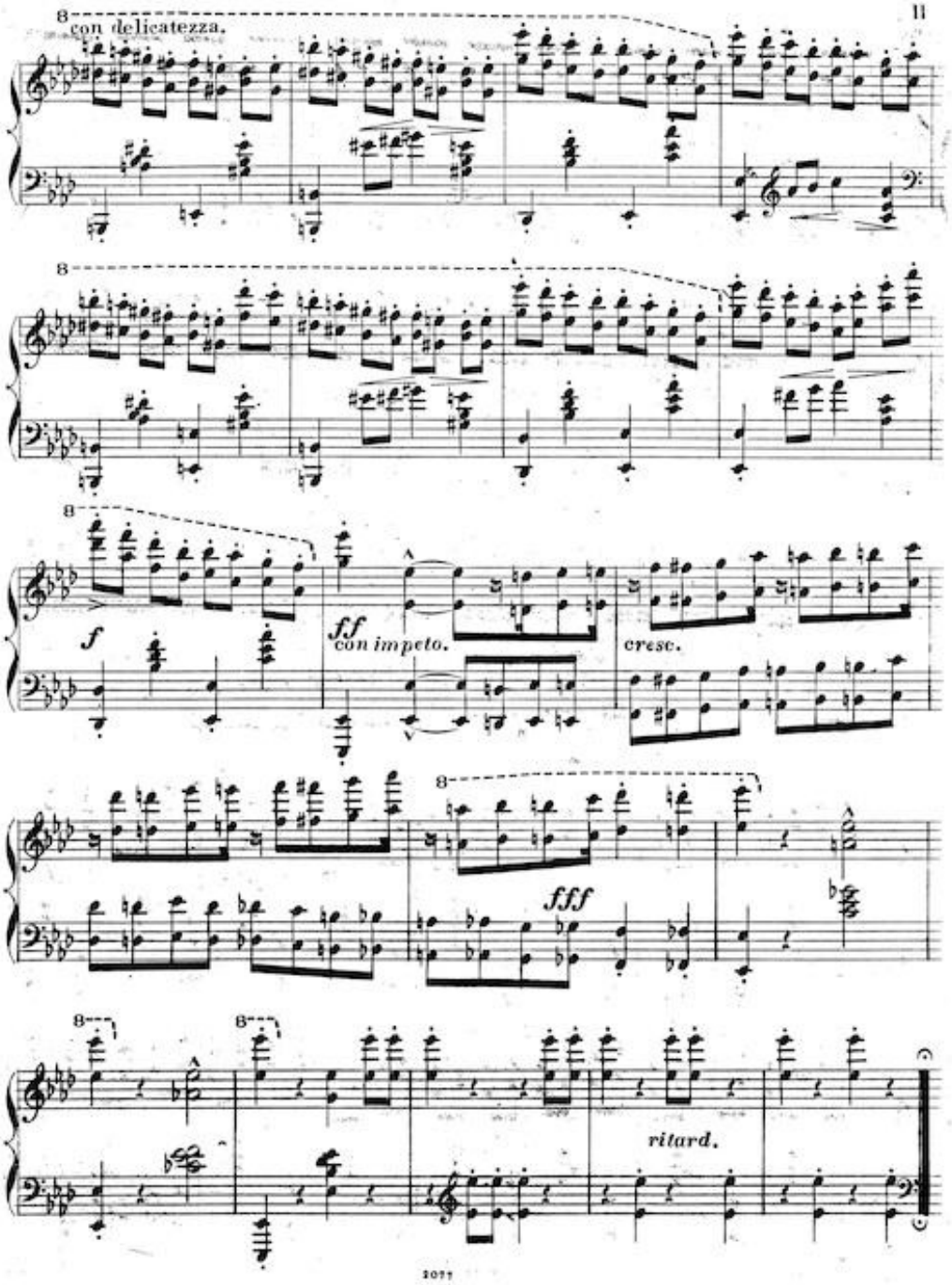
11
con delicatezza.
f
ff
con impeto.
cresc.
fff
ritard.
2077

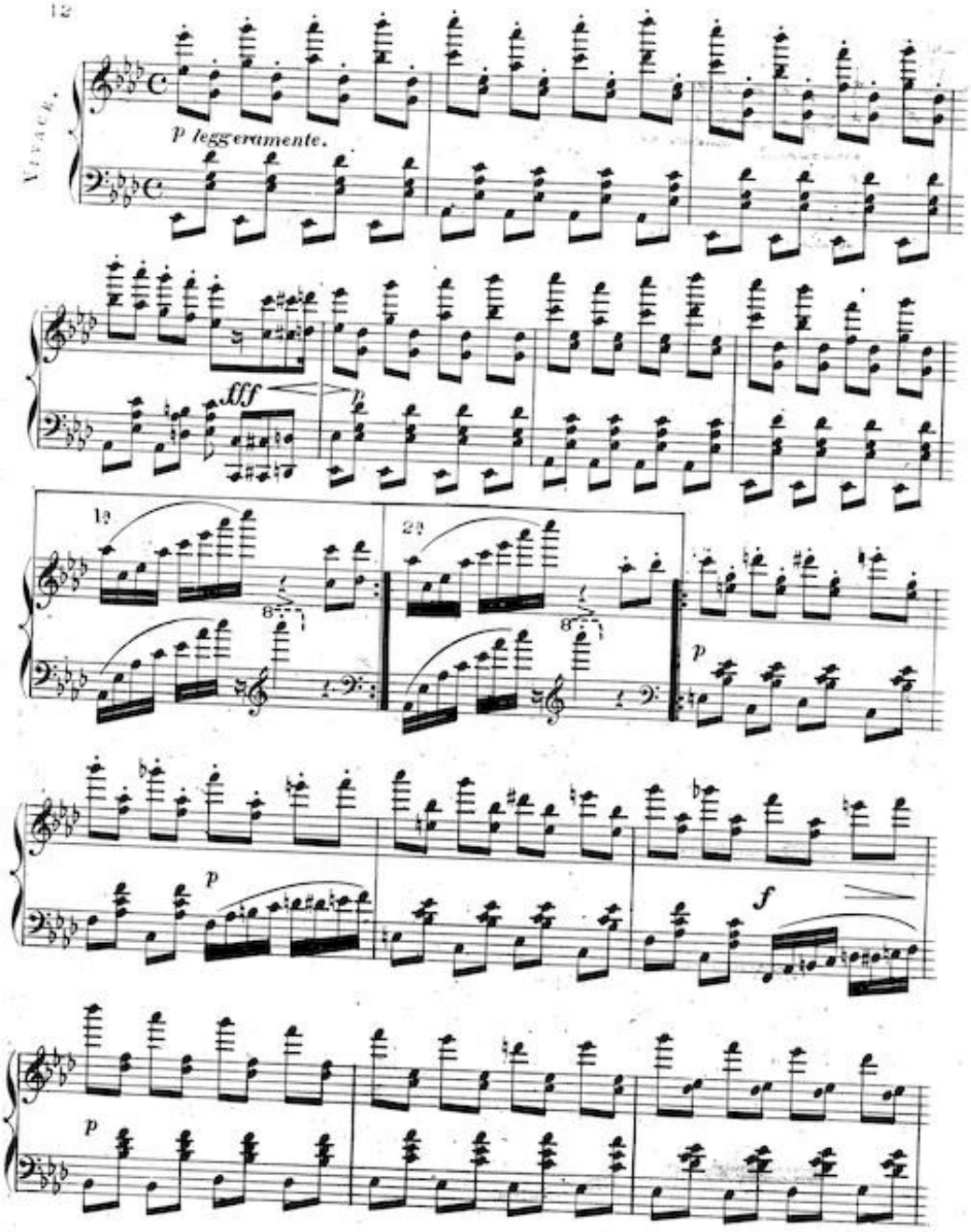
12
Vivace.
p leggeramente.
fff
p
12
23
8
8
p
p
f
p

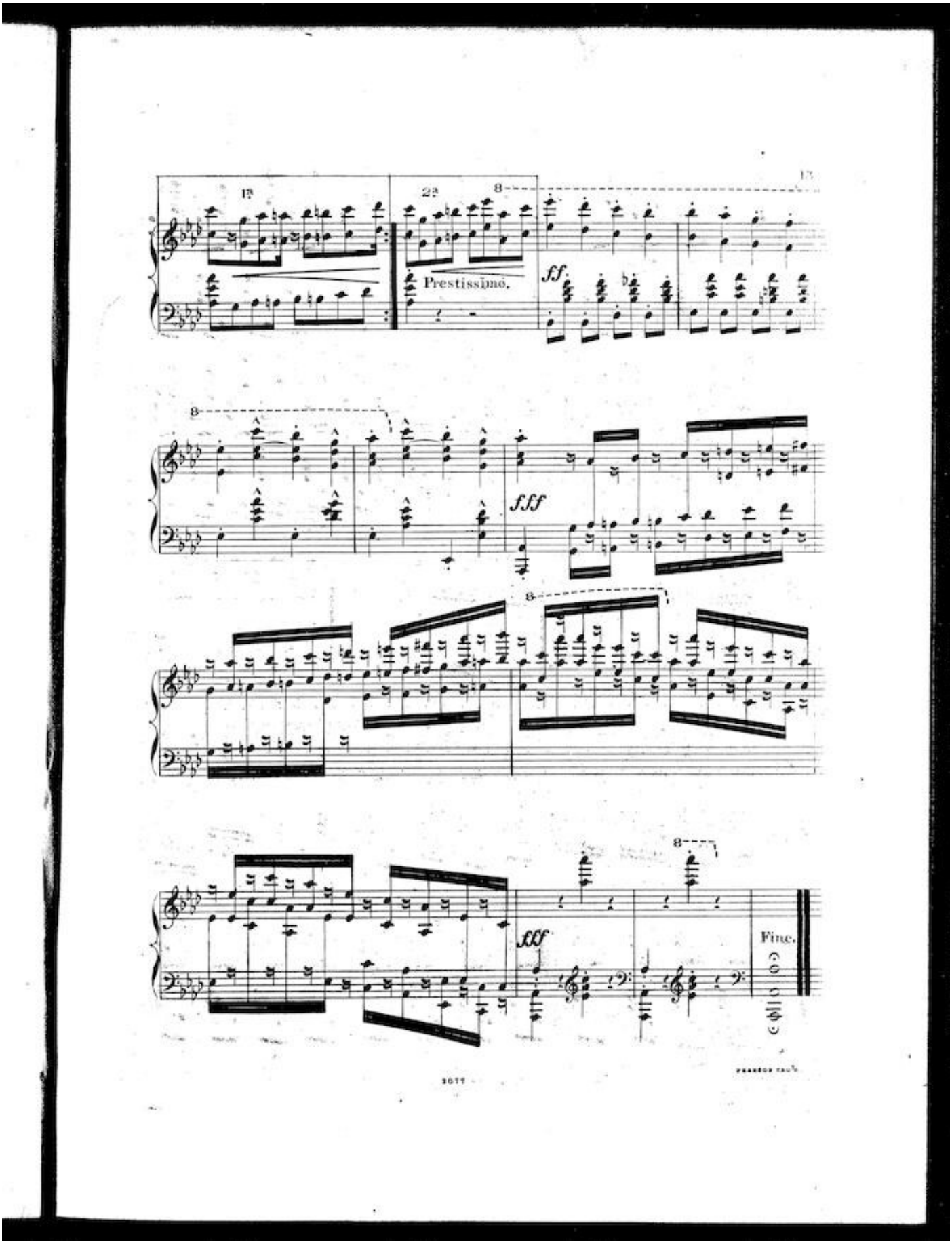
13
1ª
2ª
Prestissimo.
ff
fff
fff
Fine.