Title:	carnaval de Venise, caprice burlesque for aeolian piano, op. 67
Name(s):	Weyde, Van der.
Resource Type:	notated music
Note(s):	From: Music Copyright Deposits, 1820-1860 (Microfilm M 3106) In bound volumes: Copyright Deposits 1820-1860
Subject(s):	Caprice Burlesques Piano music
URL	http://lcweb2.loc.gov/diglib/ihas/loc.music.sm1853.741730

PDF dynamically generated by the Library of Congress.

COPYRIGHT
18

LE CARNAVAL DE VENISE

Caprice Burlesque

POUR LE ÆOLIN

PIANO

par

Van der Weyde.

Op. 67. 50.ᶜ nett.

NEW YORK
Published by H. WATERS 333 Broadway.
Boston GEORGE P. REED 17 Tremont Row.

Entered according to Act of Congress Aug. by H. Waters in the Clerks Office of the Dist. Court of the South.ᵐ Dist. of New York.

Mahdum

LE CARNAVAL DE VENISE.

CAPRICE BURLESQE FOR AEOLIAN PIANO.

N.B. the large notes alone are to be played on the Aeolian, and therefore all the small notes must be struck very staccato, as often there is wind in the bellows.

Allegro risoluto (Bold)

Van der Weyde. Op. 67.

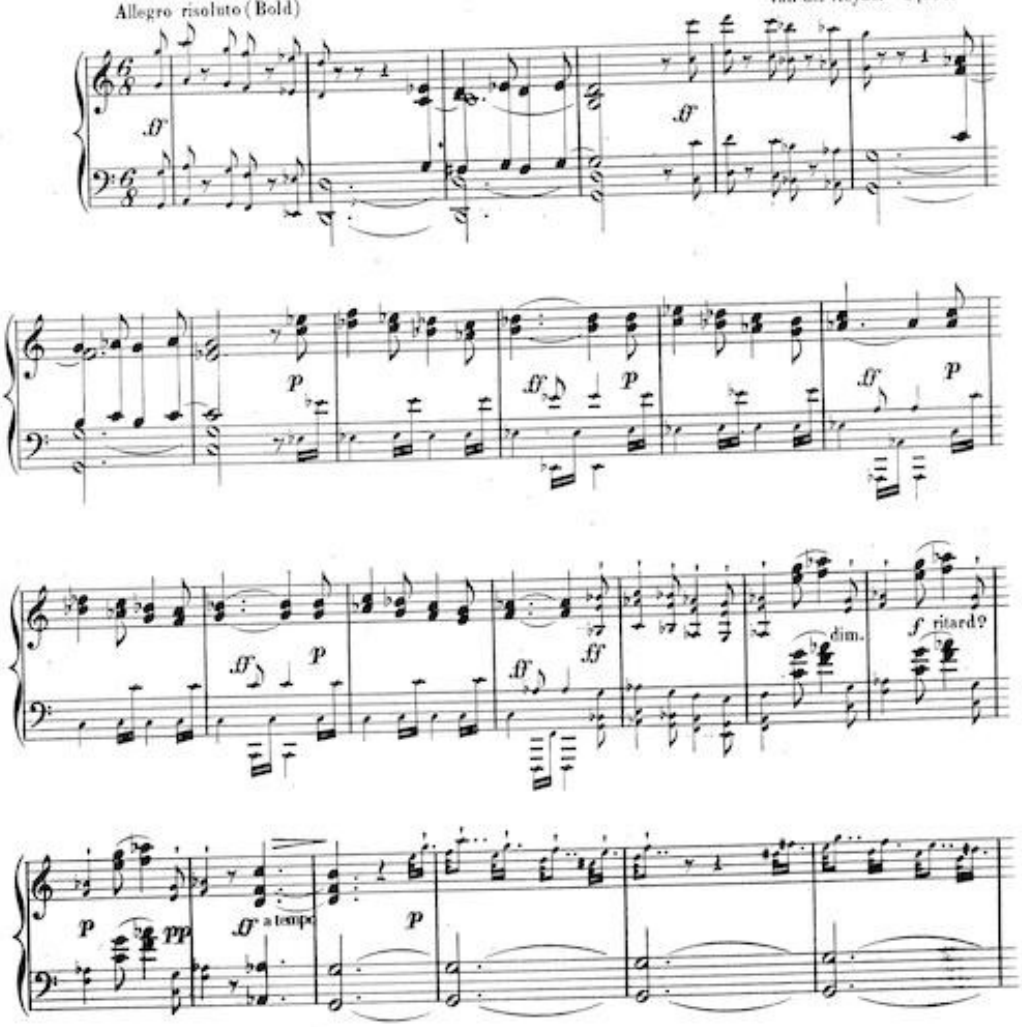

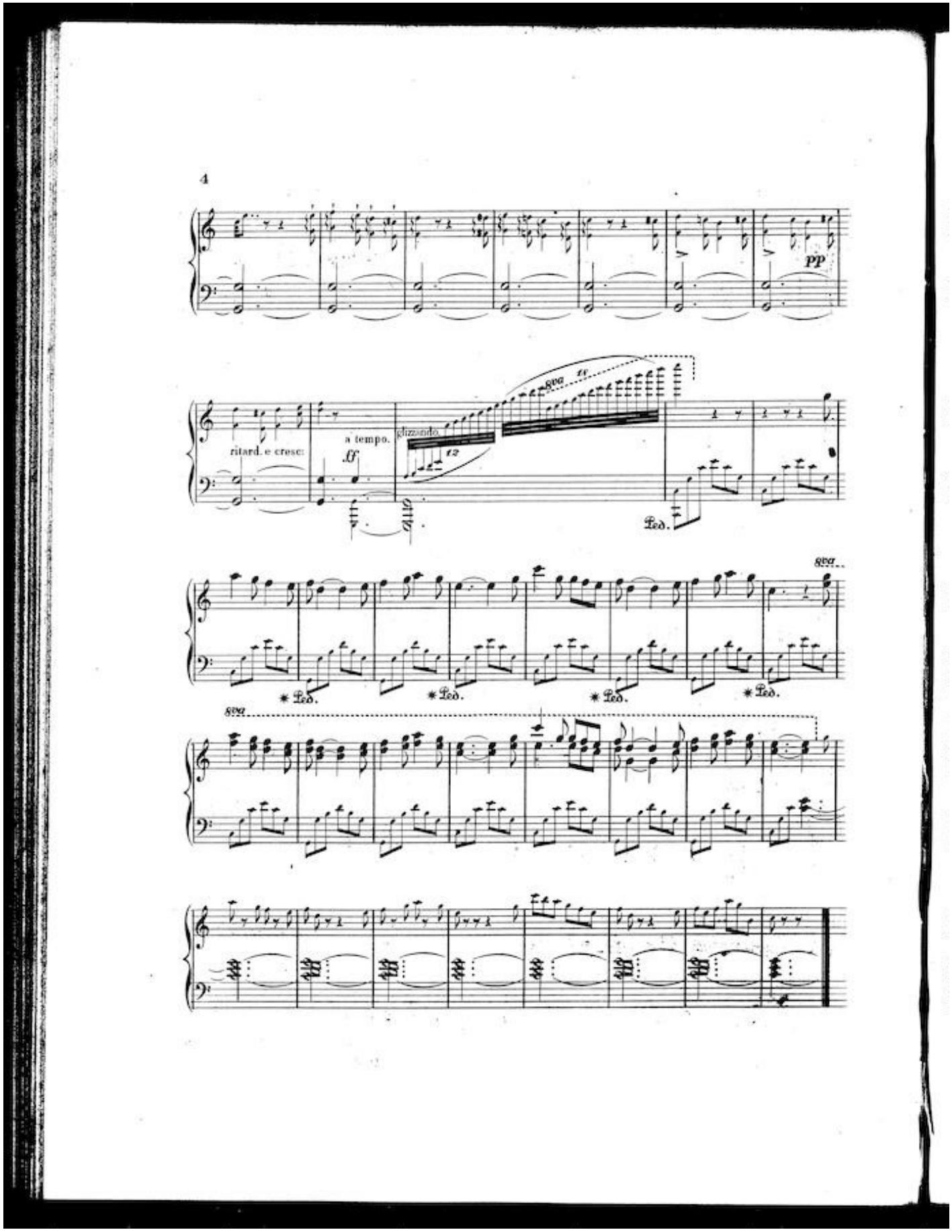
4
pp
ritard. e cresc:
a tempo.
ff
glizzando
12
8va
Ped.
8va
Ped.
Ped.
Ped.
Ped.
8va

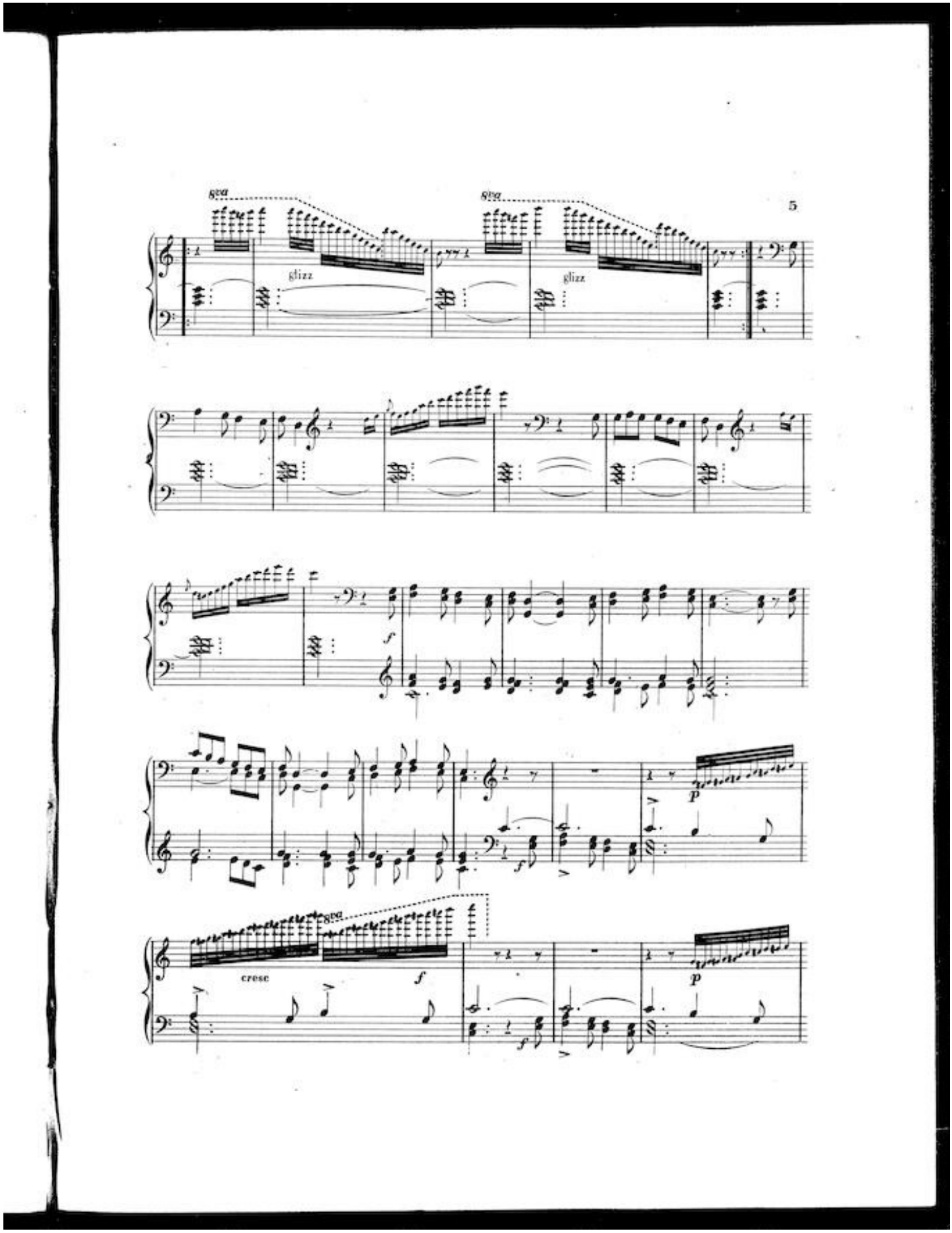
5
8va
glizz
8va
glizz
f
p
f
cresc
8va
f
p
f

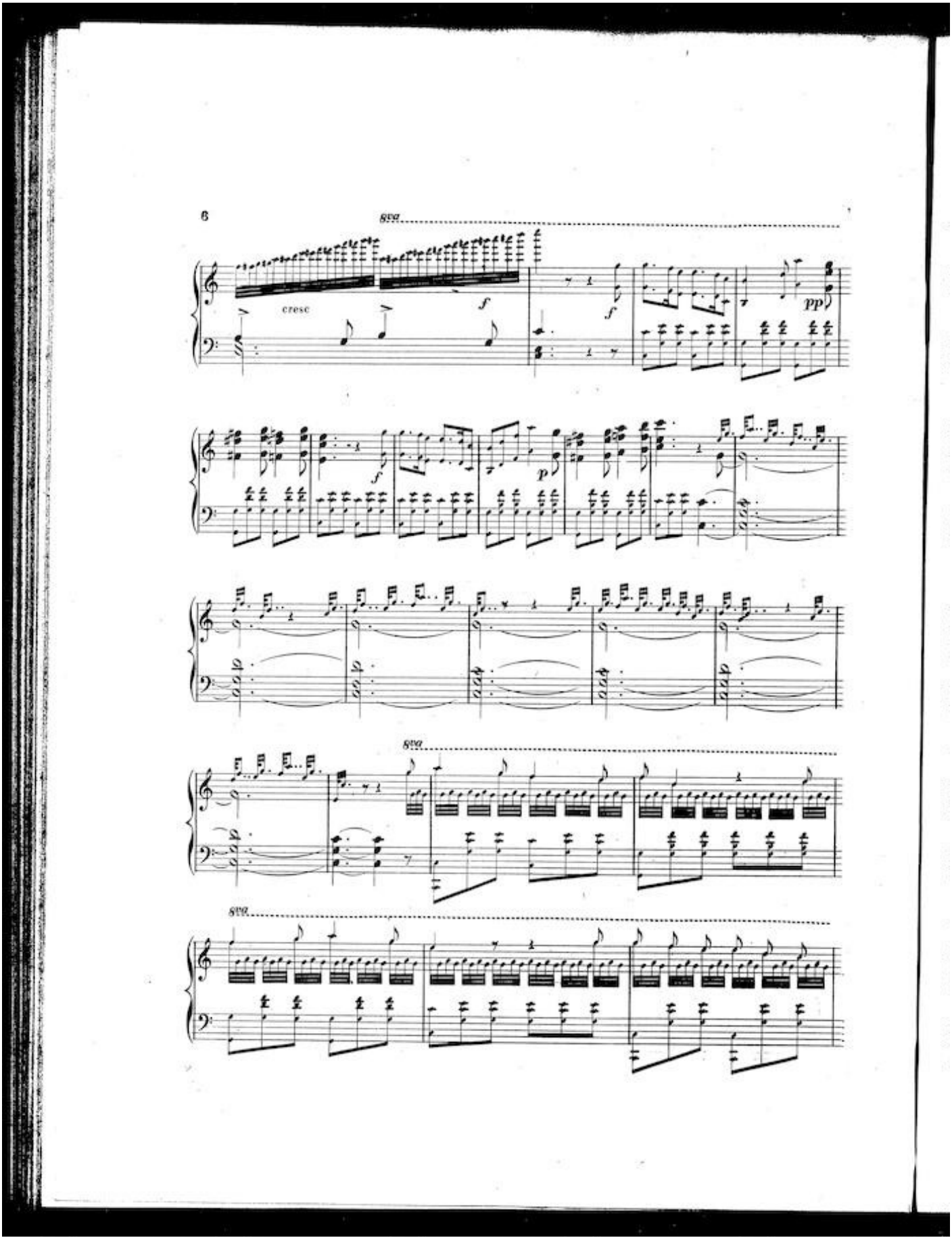
6
8va
cresc
f
f
pp
f
p
8va
8va

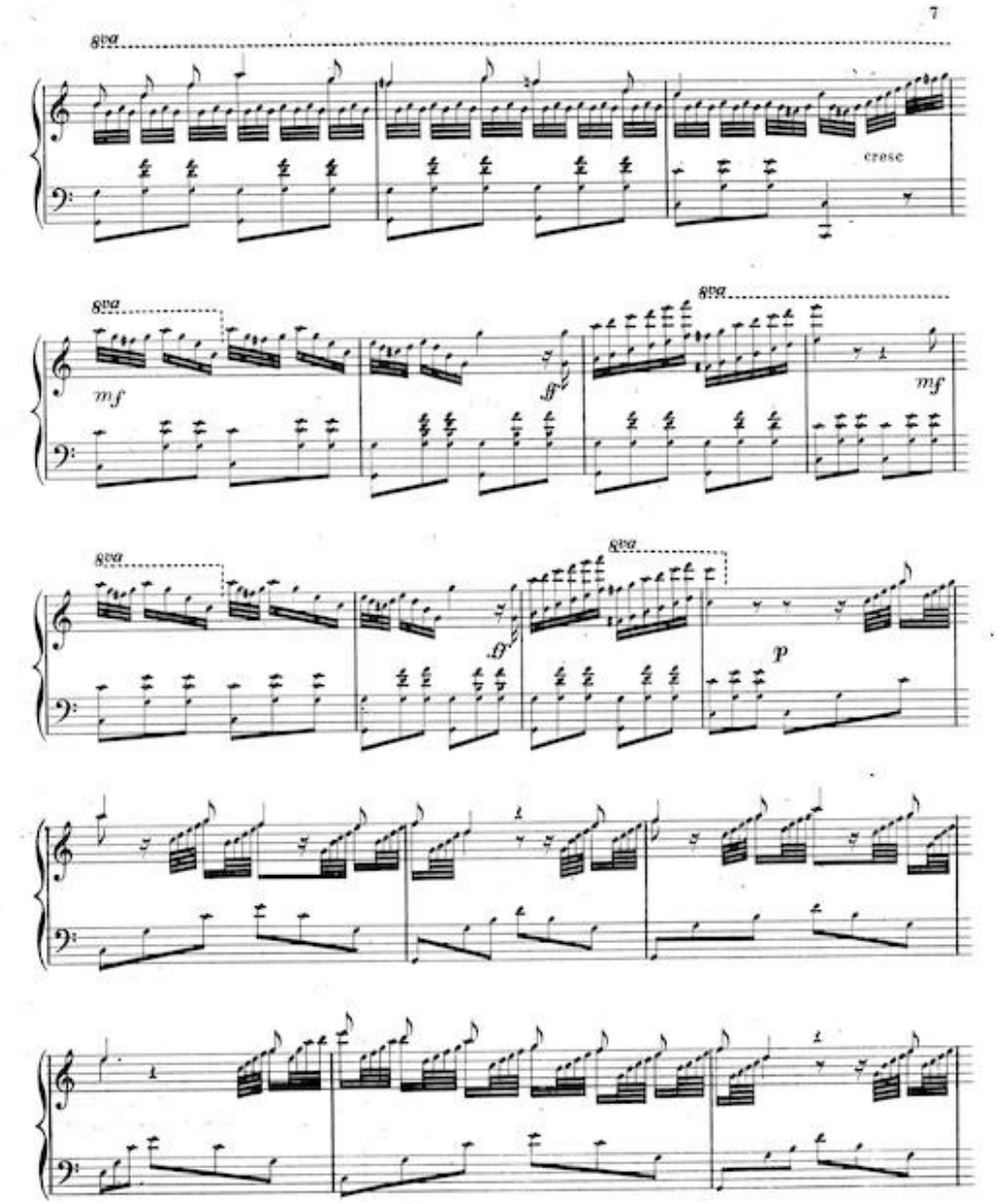
7
8va
cresc
mf
ff
p

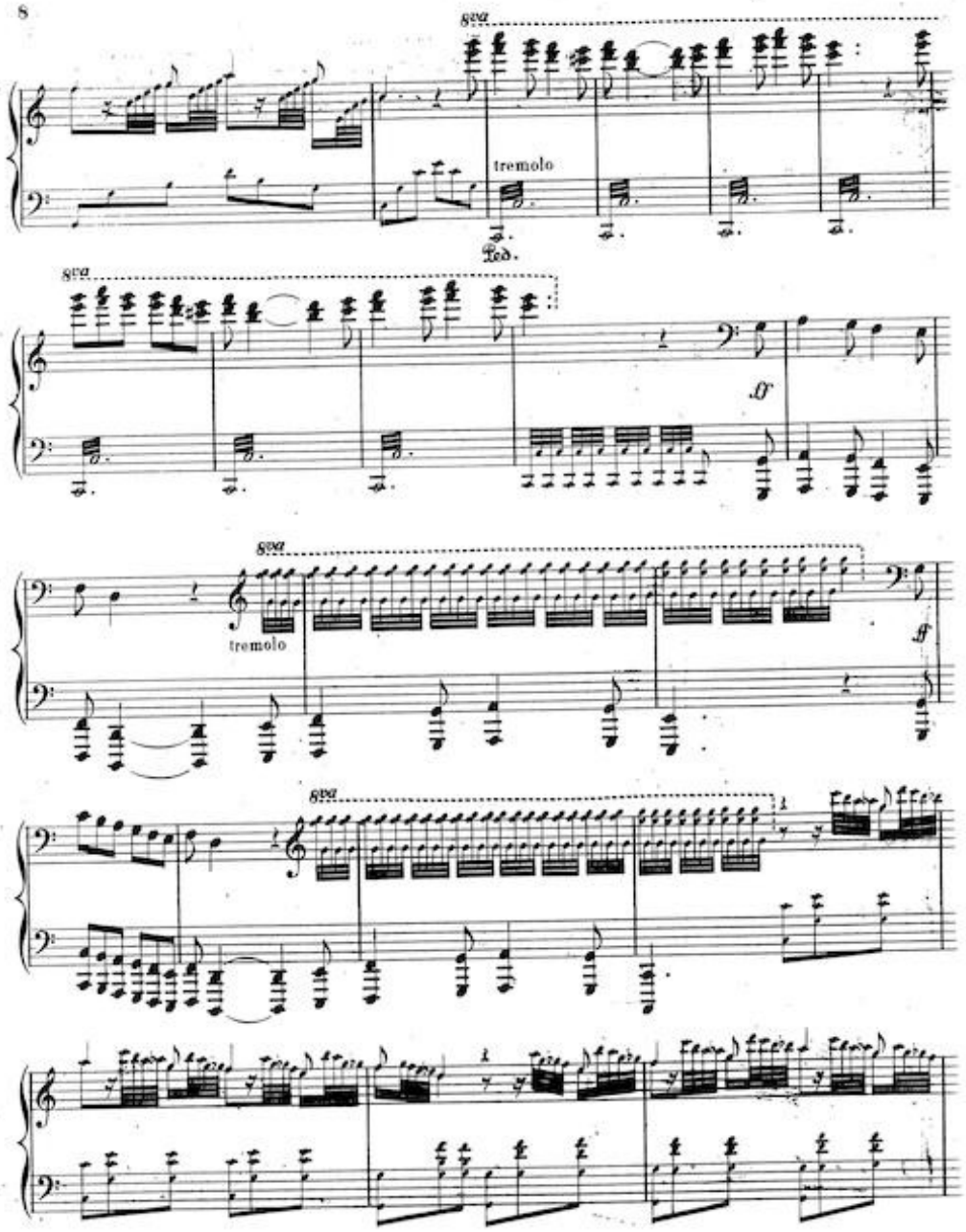
8
8va
tremolo
Ped.
8va
ff
8va
tremolo
ff
8va

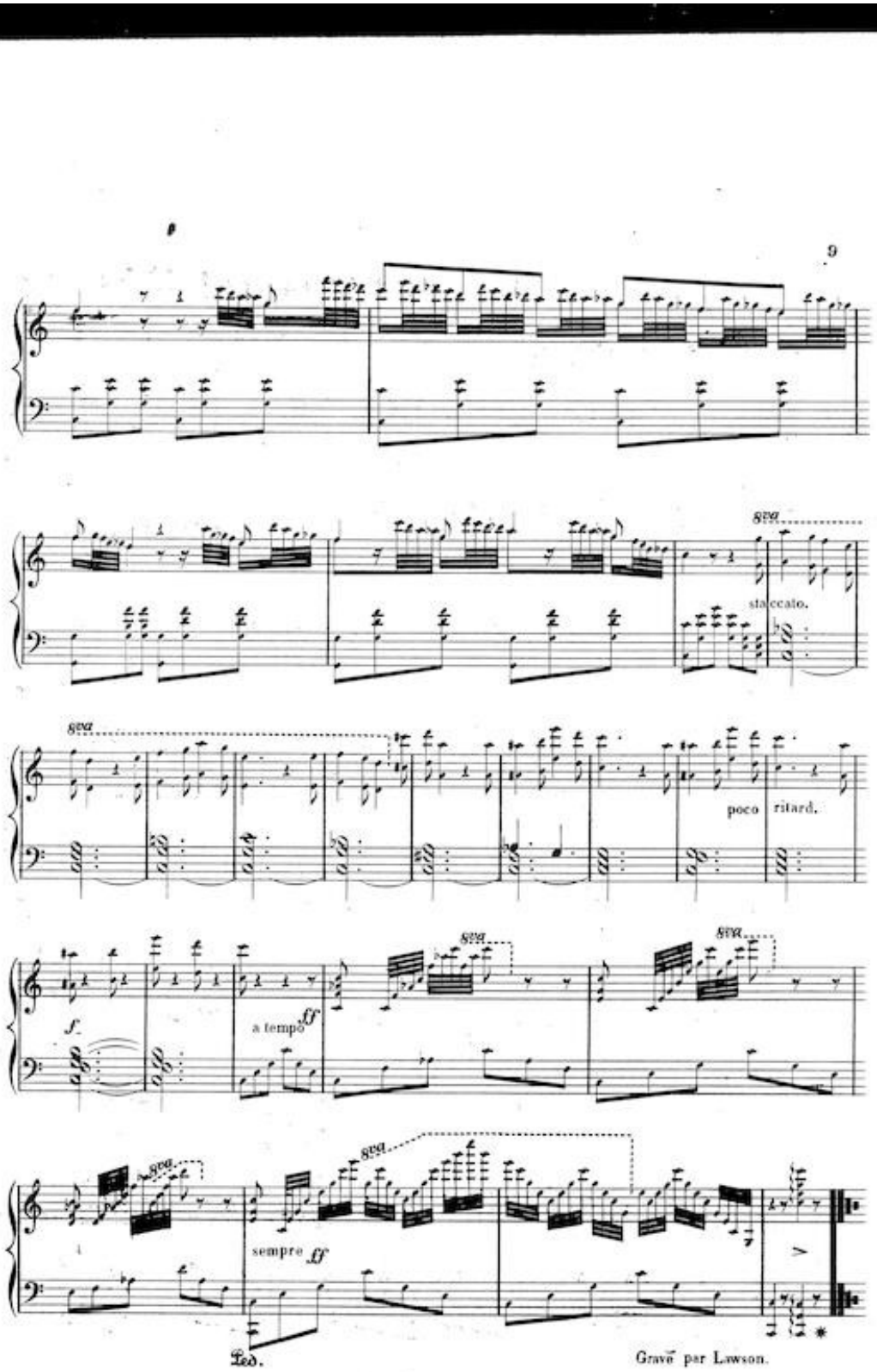
9
8va
staccato.
8va
poco ritard.
f
a tempo ff
8va
8va
8va
8va
sempre ff
Ped.
Gravé par Lawson.