Title:	3 waltzes
Name(s):	De Jannon.
Resource Type:	notated music
Note(s):	From: Music Copyright Deposits, 1820-1860 (Microfilm M 3106) In bound volumes: Copyright Deposits 1820-1860
Subject(s):	Waltzes Guitar music
URL	http://lcweb2.loc.gov/diglib/ihas/loc.music.sm1854.251930

PDF dynamically generated by the Library of Congress.

3

WALTZES,

Composed & Arranged for the

GUITAR

BY

DE. JANNON.

25ᶜ nett

NEW YORK.

Published by FIRTH. POND & CO. *1 Franklin Square*

St. Louis WAKELAM & IUCHO.

New Orleans P. P. WERELIN.

244.

Deposited in Clerks Office So Dist N.Y. June 13. 1852.

AMY WALTZ

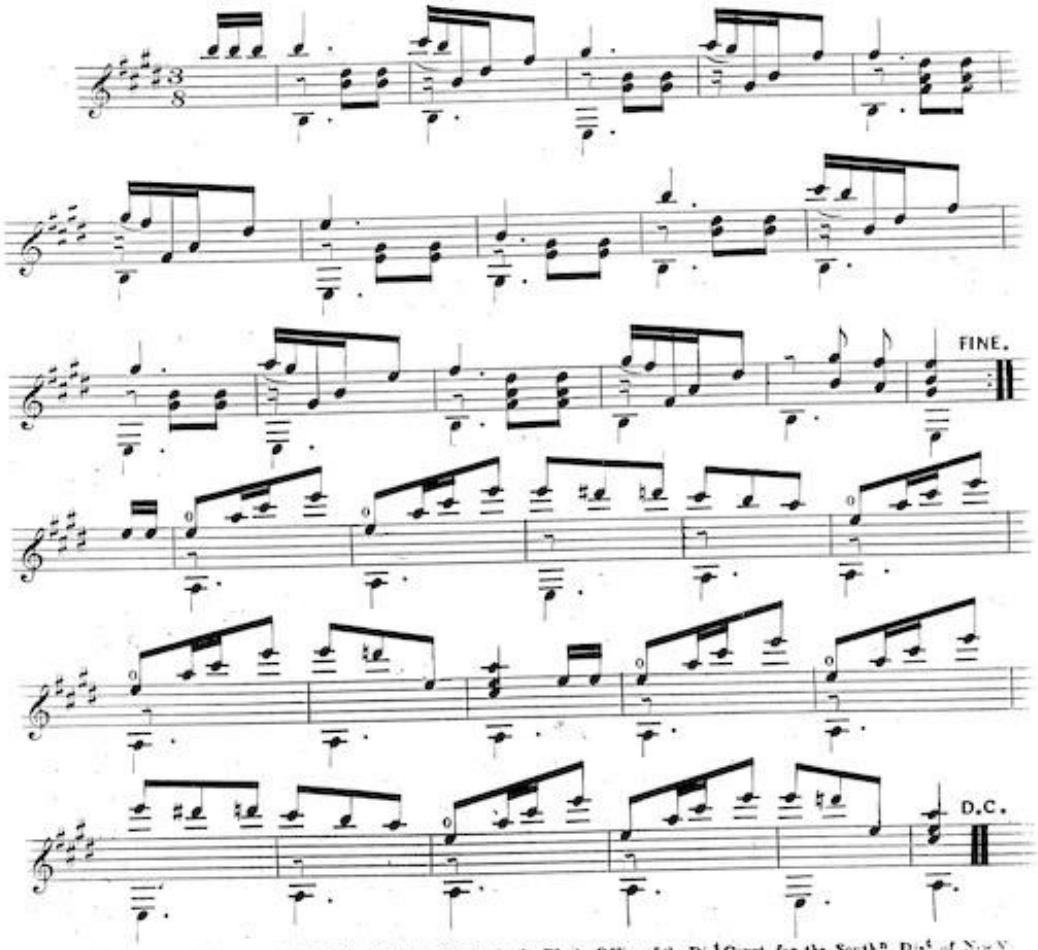

Ent: according to Act of Congress A.D. 1854. by Firth Pond & Co. in the Clerks Office of the Dist Court for the South^n Dist of New Y

CARRIE WALTZ

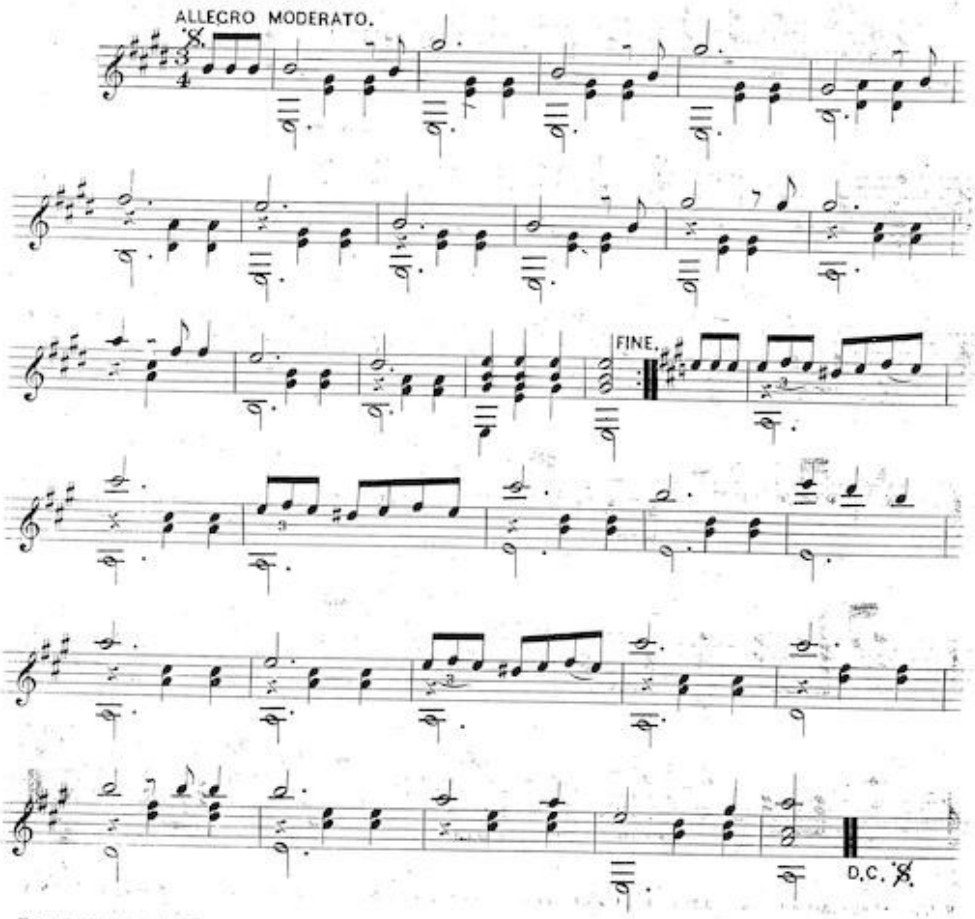

Entered according to Act of Congress A.D.1854, by Firth Pond & Co. in the Clerks Office of the Dist Court, for the South^n Dist of N.Y.

ELLA WALTZ

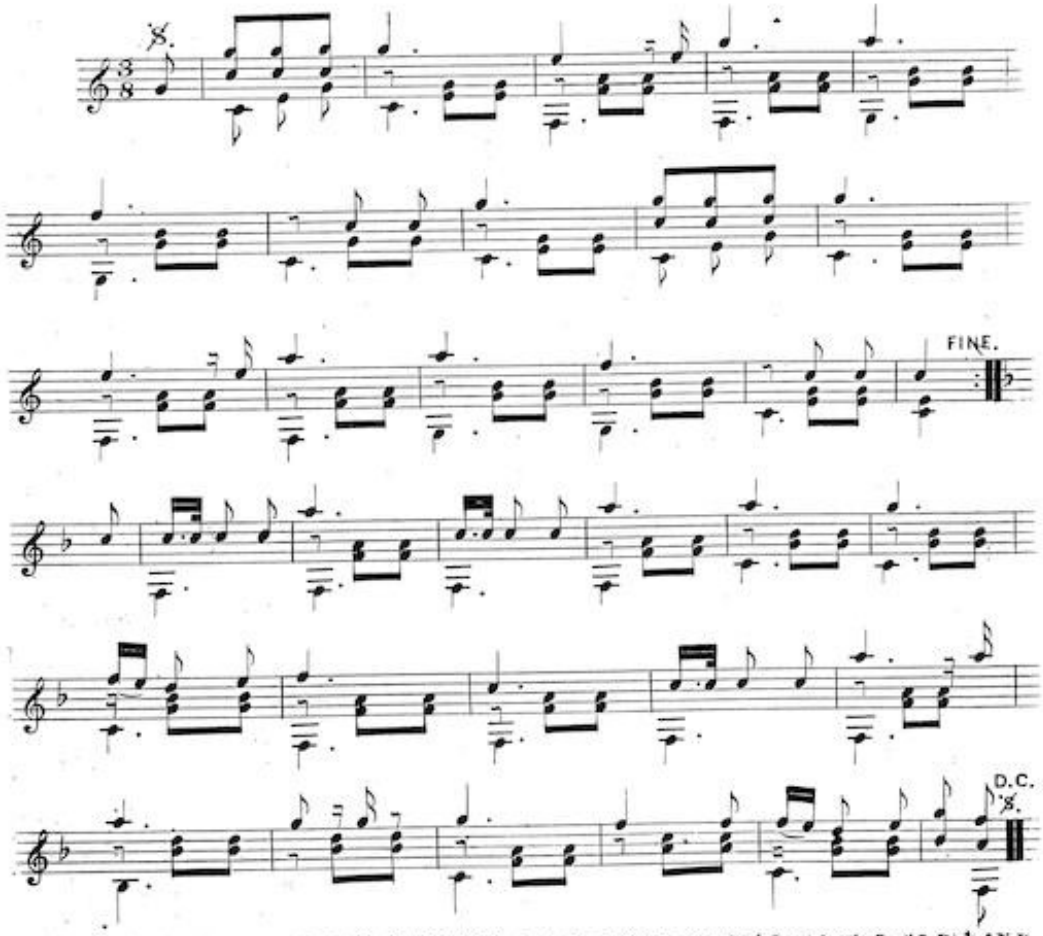

Ent: according to Act of Congress A.D. 1854, by Firth Pond & Co. in the Clerks Office of the Dist Court for the South? Dist of N Y