Title:	Christmas bells
Name(s):	Morgan, George Washbourn. H., W.
Resource Type:	notated music
Note(s):	From: Music Copyright Deposits, 1820-1860 (Microfilm M 3106) In bound volumes: Copyright Deposits 1820-1860
Subject(s):	Songs with piano Christmas
URL	http://lcweb2.loc.gov/diglib/ihas/loc.music.sm1854.721820

PDF dynamically generated by the Library of Congress.

COPYRIGHT
18

CHRISTMAS BELLS

WORDS BY

W. H. ESQ.

Composed by

George Washbourn Morgan.

J. C. Pearson, N.Y.

25 Cts. nett.

Author of ABSENT FRIENDS, THE FIRE FLY, THE LAND OF OUR BIRTHPLACE, &c. &c.

New York
Published by WILLIAM HALL & SON, 239 Broadway.

DRESSLER & CLAYTON, 933 Broadway.

Entered according to Act of Congress AD 1854 by Wm. Hall & Son, in the Clerk's Office of the District Court of the Southern District of New York.

"CHRISTMAS BELLS"

G. W. MORGAN.

ANDANTINO.

p *pp*

A tempo con Espress.

The mer - ry Bells at christ-mas time, Re - sound - ing thro the

A tempo.

ppp *p*

air, Peal from their tow'r a mer - ry chime To drive a - way our

pp

care, As swells their peal - ing note, Di -

cres. cen.

- lat - ing full and clear, Or borne a - way re -

do

pp

8va

ritard.

- mote They scarce - ly reach the ear.

ritard.

pp

a tempo

f

pp

calando.

ppp

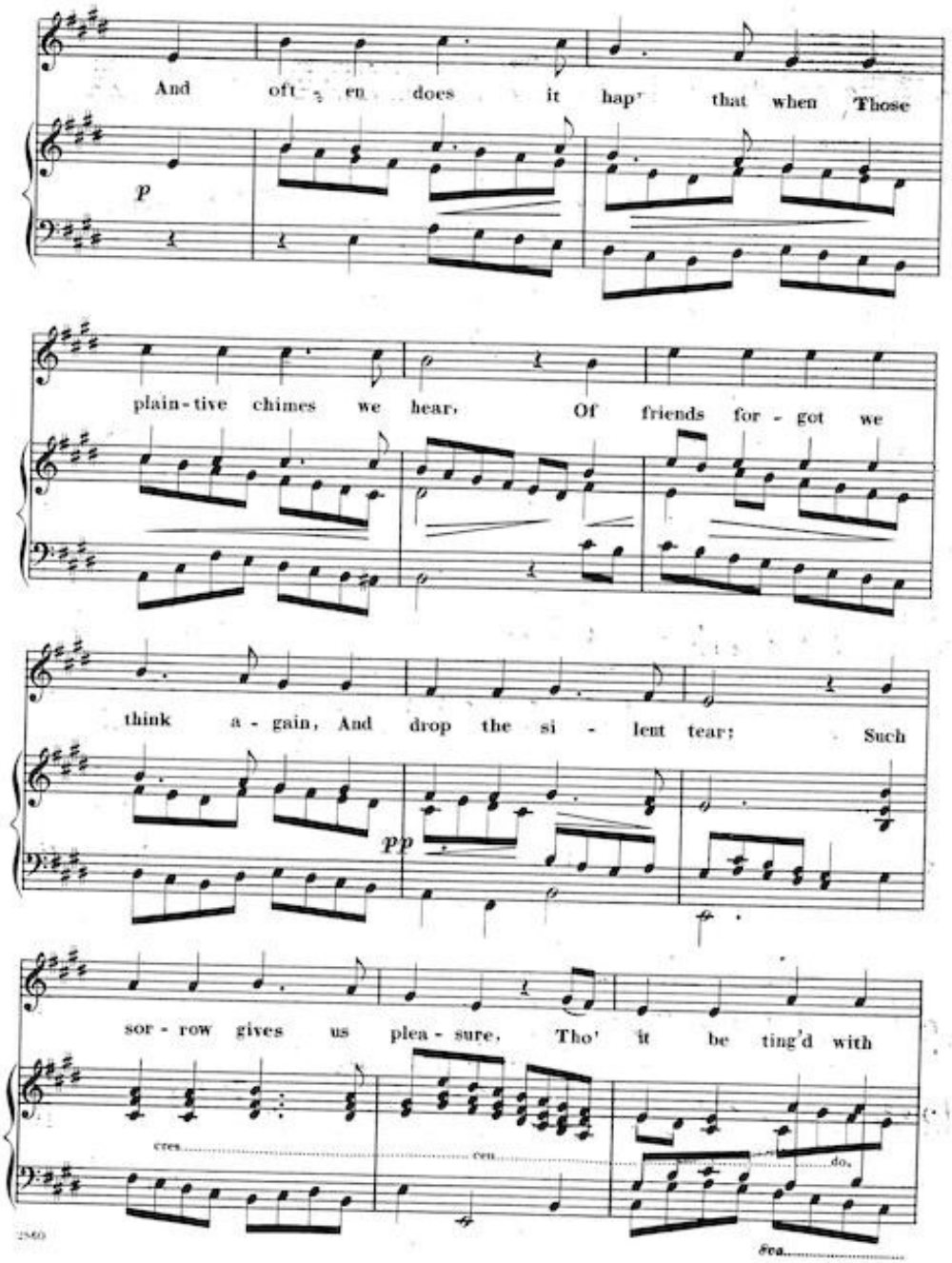
And oft - en does it hap' that when Those
p
plain - tive chimes we hear, Of friends for - got we
think a - gain, And drop the si - lent tear; Such
pp
sor - row gives us plea - sure, Tho' it be ting'd with
cres.
cen.
do.
8va.

pain. Such as no earth - ly trea - sure, Can

pp

sea.

ritard.

buy with gold - en grain.

ritard.

pp

a tempo.

f

pp

calando.

ppp