Title:	Amy Rosy Lee
Name(s):	Dumbleton, H. Dumbleton, H.
Resource Type:	notated music
Note(s):	From: Music Copyright Deposits, 1820-1860 (Microfilm M 3106) In bound volumes: Copyright Deposits 1820-1860
Subject(s):	Vocal duets with piano Minstrel Music
URL	http://lcweb2.loc.gov/diglib/ihas/loc.music.sm1854.731890

PDF dynamically generated by the Library of Congress.

Amy Rosy Lee

Negro Song

as sung by

Dumbletons Minstrels

WORDS & MUSIC

BY

H. DUMBLETON

COPYRIGHT 18

Director

Hays sc

25 cts Nett

New York
Published by Horace Waters 333 Broadway

Cin.ti W.C. PETERS & SONS | Petersburg Va GAINES & RICHES | Syracuse TODD DRAKE & CO | Chicago BRABANT & CO | Louisville Ky BRAINARD BRO & CO

Ent.d according to Act of Congress AD 1848 by Horace Waters in the Clerks Office of the district Court of the S.th district of N.Y.

AMY ROSY LEE

H. Dumbleton.

Spiritoso.

p

cres.

f

ff

Oh, hab you eb - er seen dat gal, call'd

A - my Ro - sy Lee, She'm bright an

blush - in all de while and A my's made for

me; She's 'rib'd from large Plan - ta - tions

in famed Old Ten - ne - see, I 'clare she's

turn'd dese dar - kies brains has A - my Ro - sy Lee.

CHORUS.

Soprano. Sweet A - my Ro - sy Lee, she's

Alto. Sweet A - my Ro - sy Lee, she's

PIANO. Tenor. Bass.

com to mar - ry me; No white or

com to mar - ry me; No white or

col - or'd can com - pare wid A - my Ro - sy

col - or'd can com - pare wid A - my Ro - sy

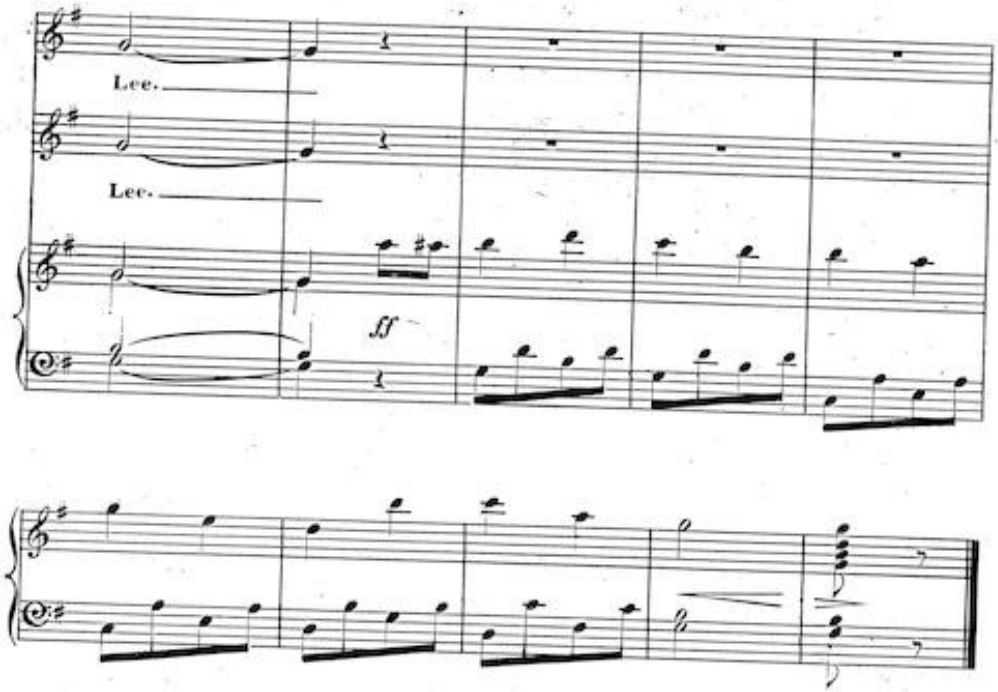

2

Her cheeks look like de glorious sun some bright and sunny morn,
Her smile would cheer de heart ob man when low and all forlorn;
She's eyes like stars, she's teef like pearls an lips like coral bright,
Her tonge has ne'er beguil'd us all de darkies she'd delight.
Chorus [Sweet Amy Rosy Lee, when will you marry me,
I 'gins to feel quite jealous of dear Amy Rosy Lee.

3

Oh, 'ceptive Amy Rosy Lee, you am a cruel flirt,
And only come your powers to prove and trample on dis heart;
I see'd you ogling all de men de oder afternoon,
So go 'long back to Tennesee, and I'll a wife hab soon.
Chorus [Base Amy Rosy Lee, you'll never marry me,
I hate you, dad I realy does, Miss Amy Rosy Lee.