| | |
|---|---|
| **Title:** | 3 waltzes: Amy waltz; Carrie waltz; Ella waltz |
| **Name(s):** | De Jannon. |
| **Resource Type:** | notated music |
| **Note(s):** | From: Music Copyright Deposits, 1820-1860 (Microfilm M 3106)<br>In bound volumes: Copyright Deposits 1820-1860 |
| **Subject(s):** | Waltzes<br>Guitar music |
| **URL** | http://lcweb2.loc.gov/diglib/ihas/loc.music.sm1854.732150 |

PDF dynamically generated by the Library of Congress.

COPYRIGHT
18

3

# WALTZES

*Composed & Arranged for the*

## GUITAR

BY

## DE JANNON.

25¢ nett

NEW YORK.

*Published by* FIRTH. POND & CO. 1 *Franklin Square*

*St Louis*
WAKELAM & IUCHO.

*New Orleans*
P. P. WERELIN.

# AMY WALTZ

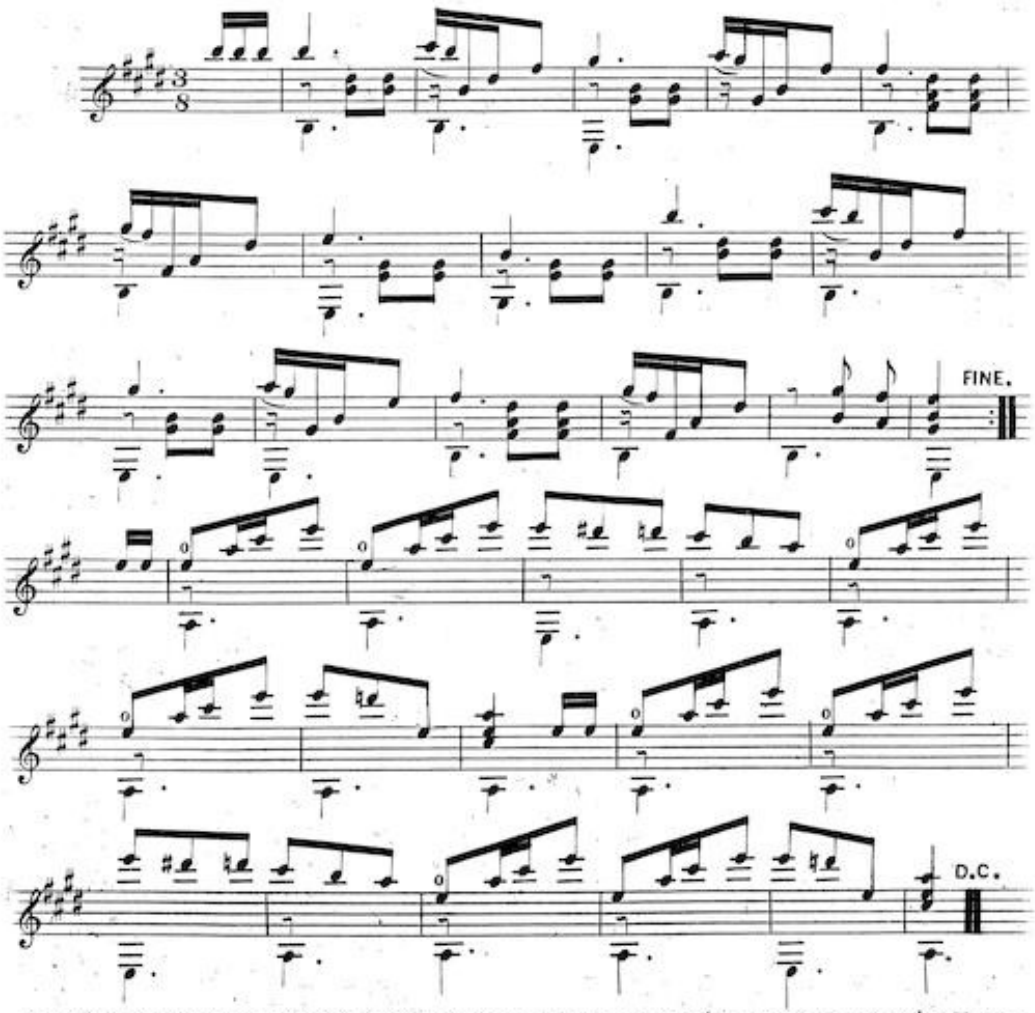


Entd according to Act of Congress A.D. 1856, by Firth Pond & Co. in the Clerks Office of the Dist Court for the South^n Dist of New York

# CARRIE WALTZ

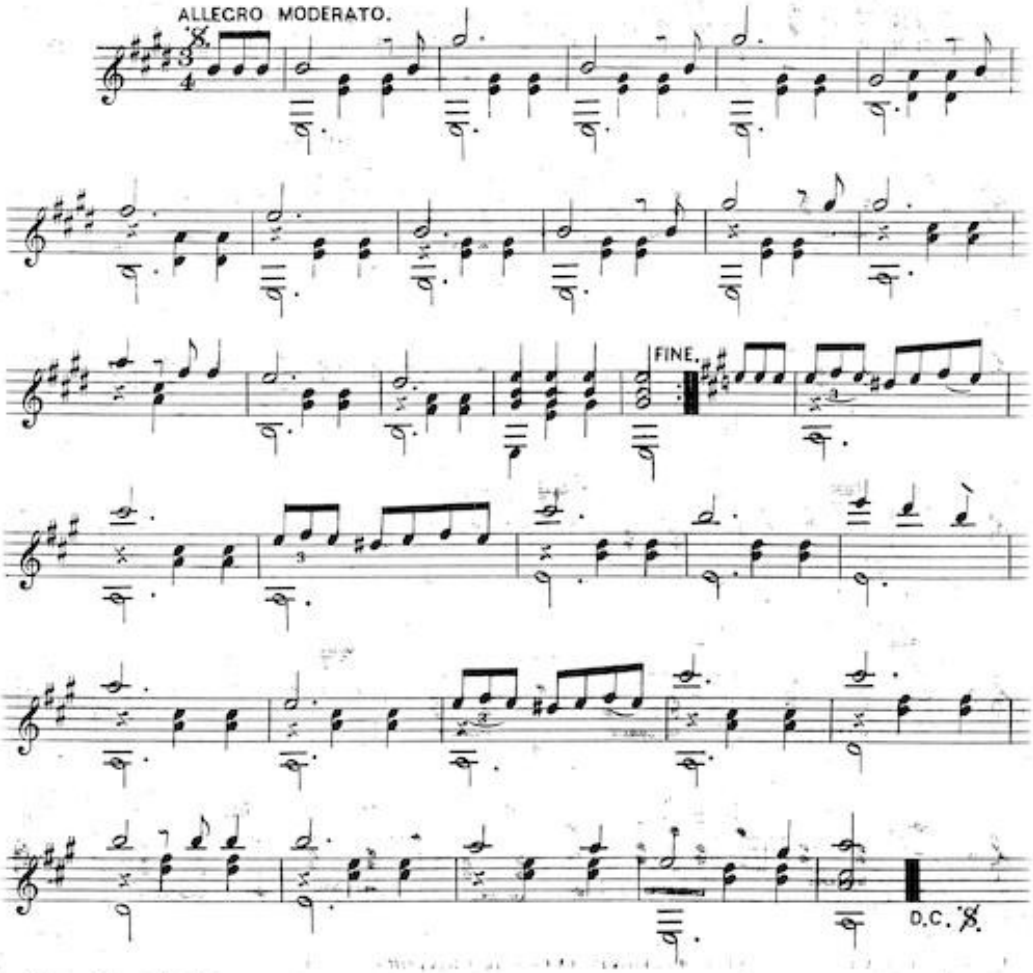


Entd according to Act of Congress A.D. 1854, by Firth Pond & Co. in the Clerks Office of the Dist Court, for the South^n Dist of N.Y.

# ELLA WALTZ

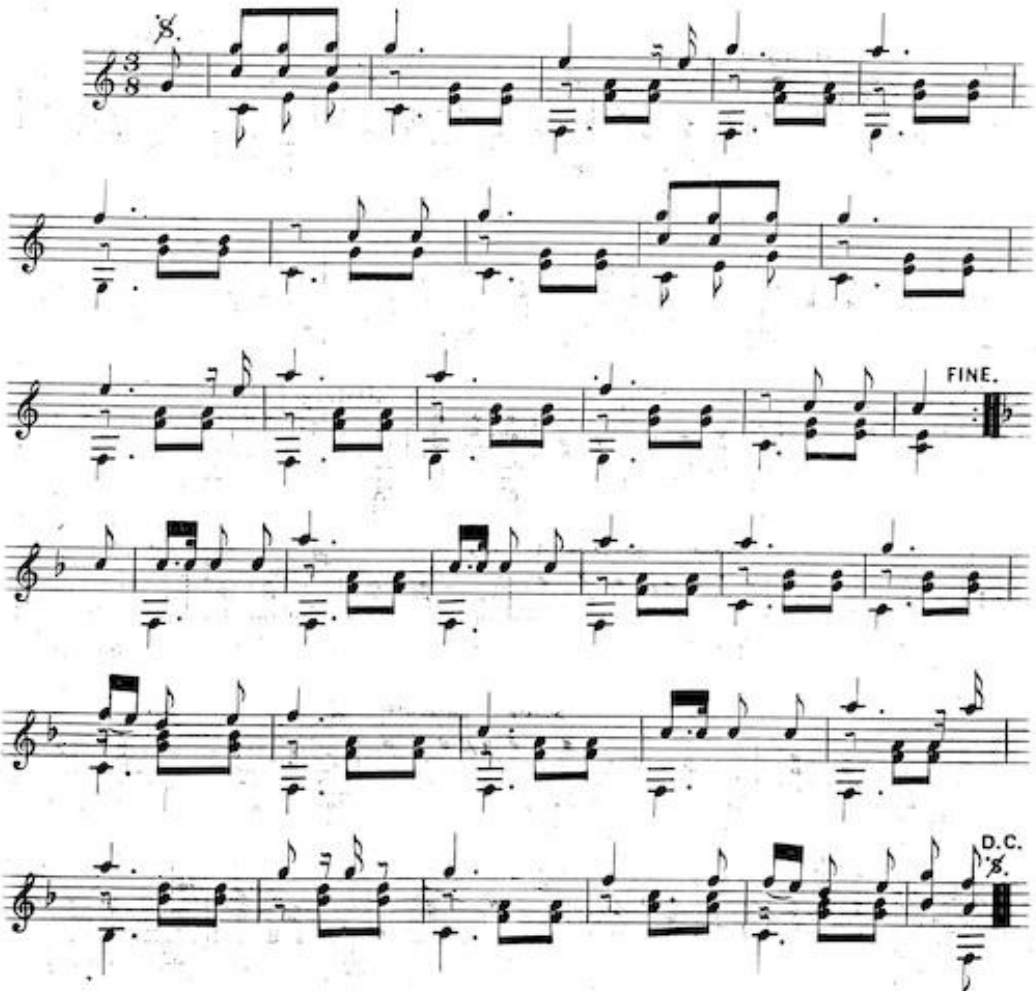


Ent: according to Act of Congress A.D. 1854 by Firth Pond & Co. in the Clerks Office of the Dist Court for the South^n Dist of N.Y.