Title:	Gloria in excelsis
Name(s):	Kanski, Edward.
Resource Type:	notated music
Note(s):	From: Music Copyright Deposits, 1820-1860 (Microfilm M 3106) In bound volumes: Copyright Deposits 1820-1860
Subject(s):	Choruses, Sacred (Mixed voices, 4 parts) with organ Service music
URL	http://lcweb2.loc.gov/diglib/ihas/loc.music.sm1854.750330

PDF dynamically generated by the Library of Congress.

COPYRIGHT
18

Dedicated to the Officers & Members of the

SACRED HARMONIE SOCIETY.

GLORIA IN EXCELSIS

Composed by

EDWD. KANSKI.

50 Cts. nett.

NEW YORK

PUBLISHED FOR THE AUTHOR BY FIRTH, POND & Co. 1 FRANKLIN SQUARE

Utica JAMES BEST. J. SAGE & SONS *Buffalo*

Entered according to Act of Congress [illegible] in the Clerks Office of the Dist. Court of the South. Dist. of N.Y.

GLORIA IN EXCELSIS.

Edward Kanski.

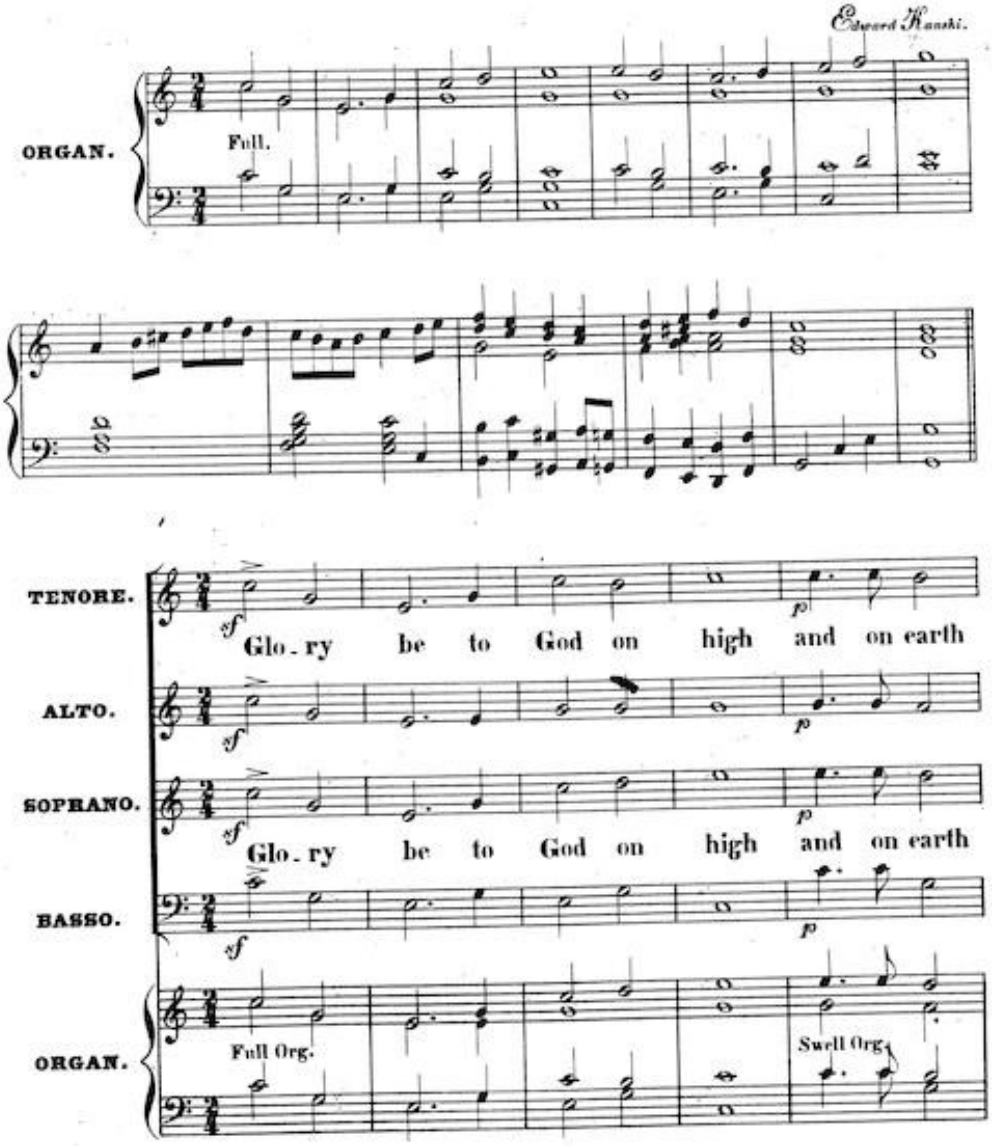

Entered according to Act of Congress AD 1858 by Alaaf Fiction in the Clerks office of the District Court of the Southern District of New York.

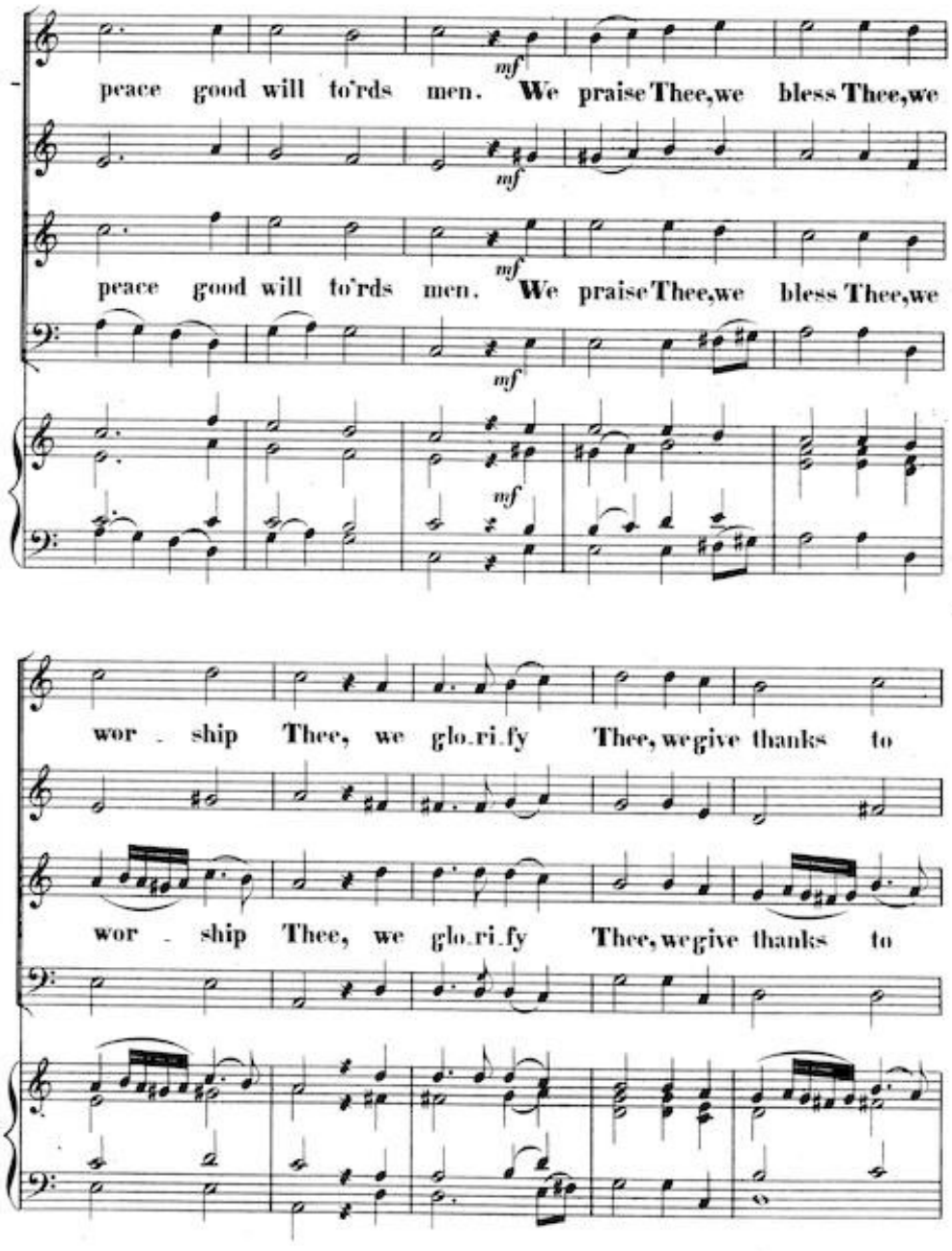
mf
peace good will to'rds men. We praise Thee, we bless Thee, we
mf
mf
peace good will to'rds men. We praise Thee, we bless Thee, we
mf
mf
wor - ship Thee, we glo.ri.fy Thee, we give thanks to
wor - ship Thee, we glo.ri.fy Thee, we give thanks to

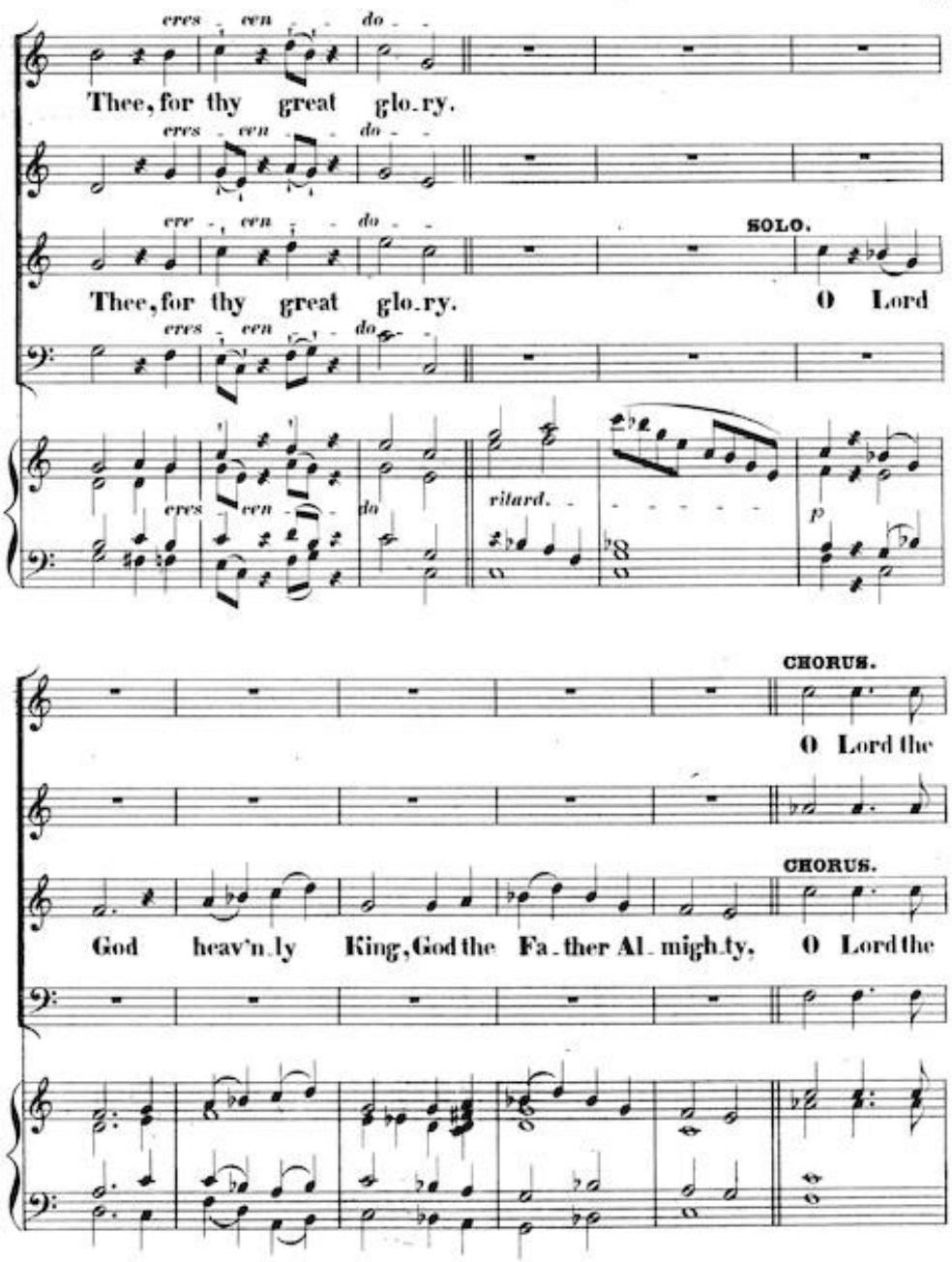
eres - een - do -
Thee, for thy great glo-ry.
eres - een - do -
ere - een - do -
Thee, for thy great glo-ry.
SOLO.
O Lord
eres - een - do
ritard.
p
CHORUS.
O Lord the
CHORUS.
God heav'n-ly King, God the Fa-ther Al-migh-ty, O Lord the

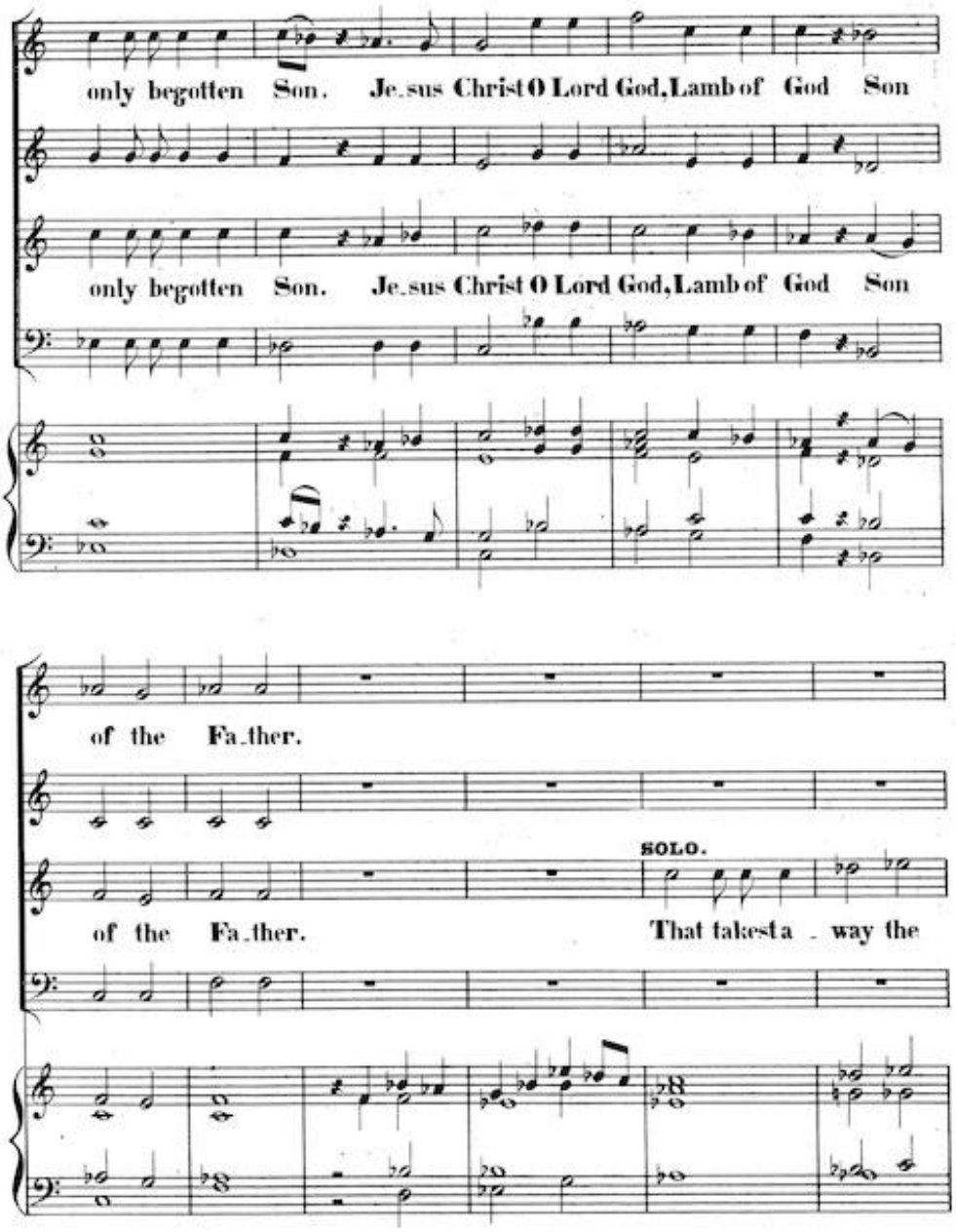
only begotten Son. Je.sus Christ O Lord God, Lamb of God Son
only begotten Son. Je.sus Christ O Lord God, Lamb of God Son
of the Fa.ther.
SOLO.
of the Fa.ther. That takest a . way the

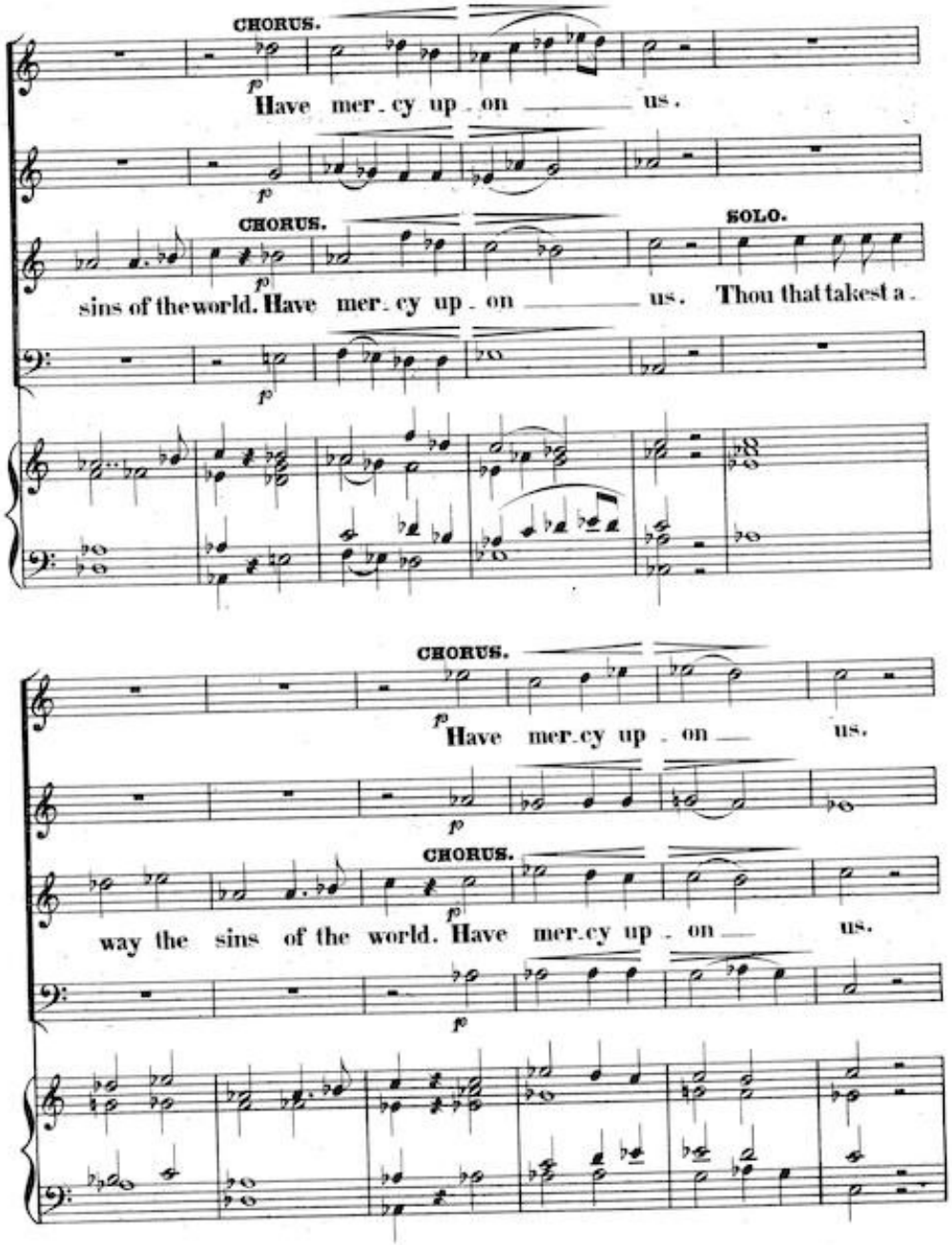
CHORUS.
Have mer. cy up. on us.
CHORUS.
SOLO.
sins of the world. Have mer. cy up. on us. Thou that takest a.
CHORUS.
Have mer. cy up. on us.
CHORUS.
way the sins of the world. Have mer. cy up. on us.

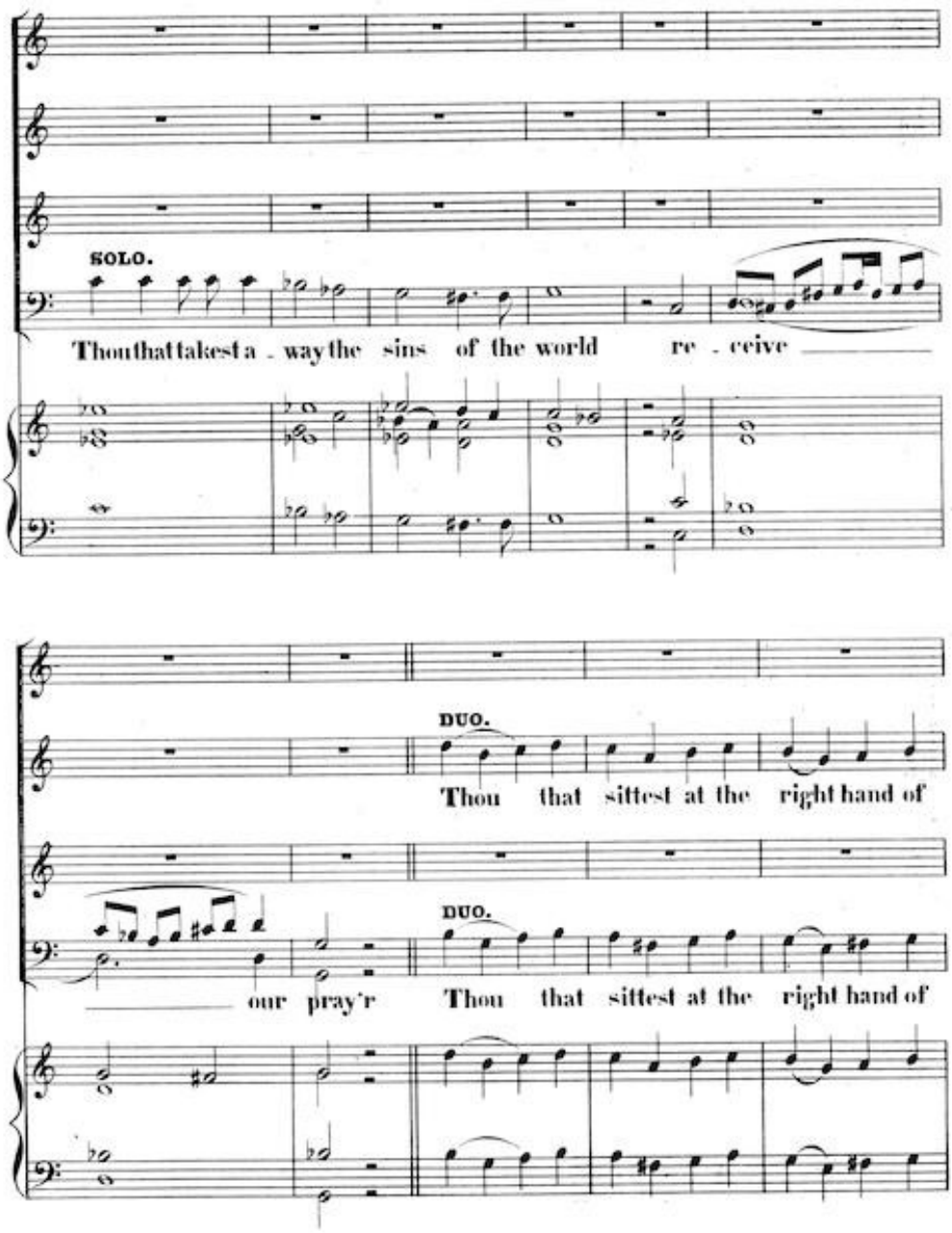
SOLO.
Thou that takest a - way the sins of the world re - ceive
DUO.
Thou that sittest at the right hand of
DUO.
our pray'r Thou that sittest at the right hand of

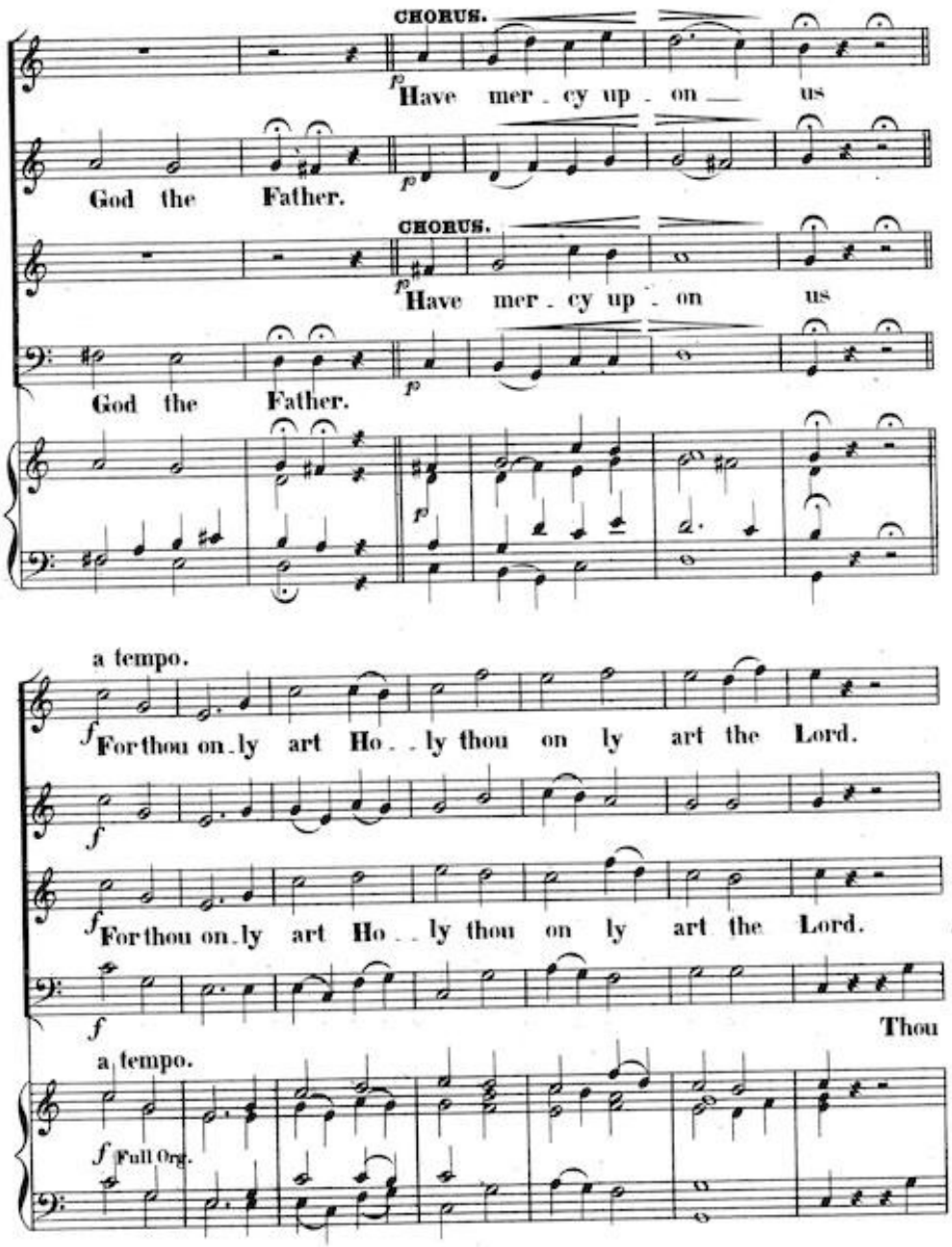
CHORUS.
p
Have mer - cy up - on — us
God the Father.
CHORUS.
p
Have mer - cy up - on us
God the Father.
a tempo.
f
For thou on - ly art Ho - - ly thou on ly art the Lord.
f
For thou on - ly art Ho - - ly thou on ly art the Lord.
f
Thou
a tempo.
f Full Org.

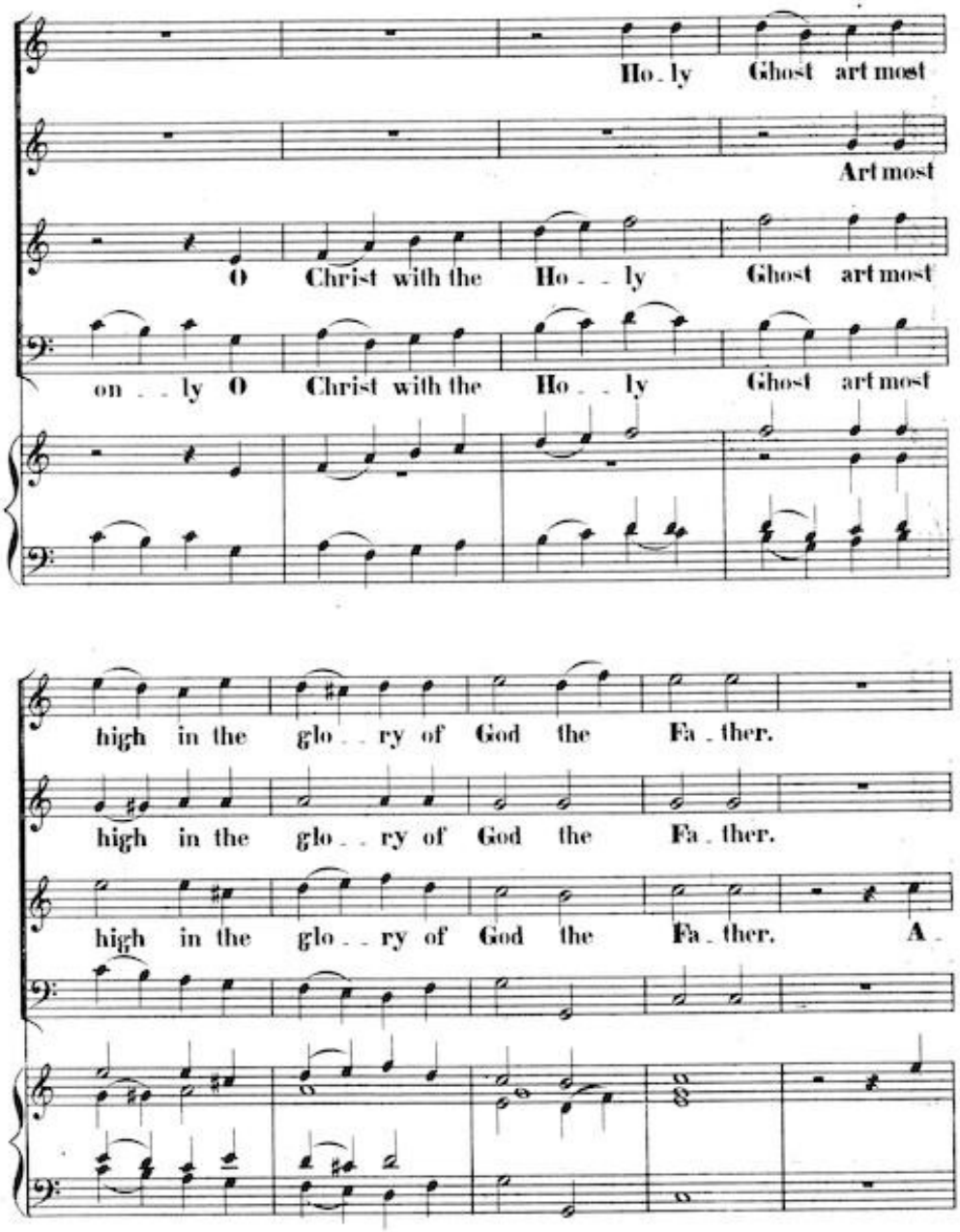
Ho - ly Ghost art most
Art most
O Christ with the Ho - - ly Ghost art most
on - - ly O Christ with the Ho - - ly Ghost art most
high in the glo - - ry of God the Fa - ther.
high in the glo - - ry of God the Fa - ther.
high in the glo - - ry of God the Fa - ther. A -

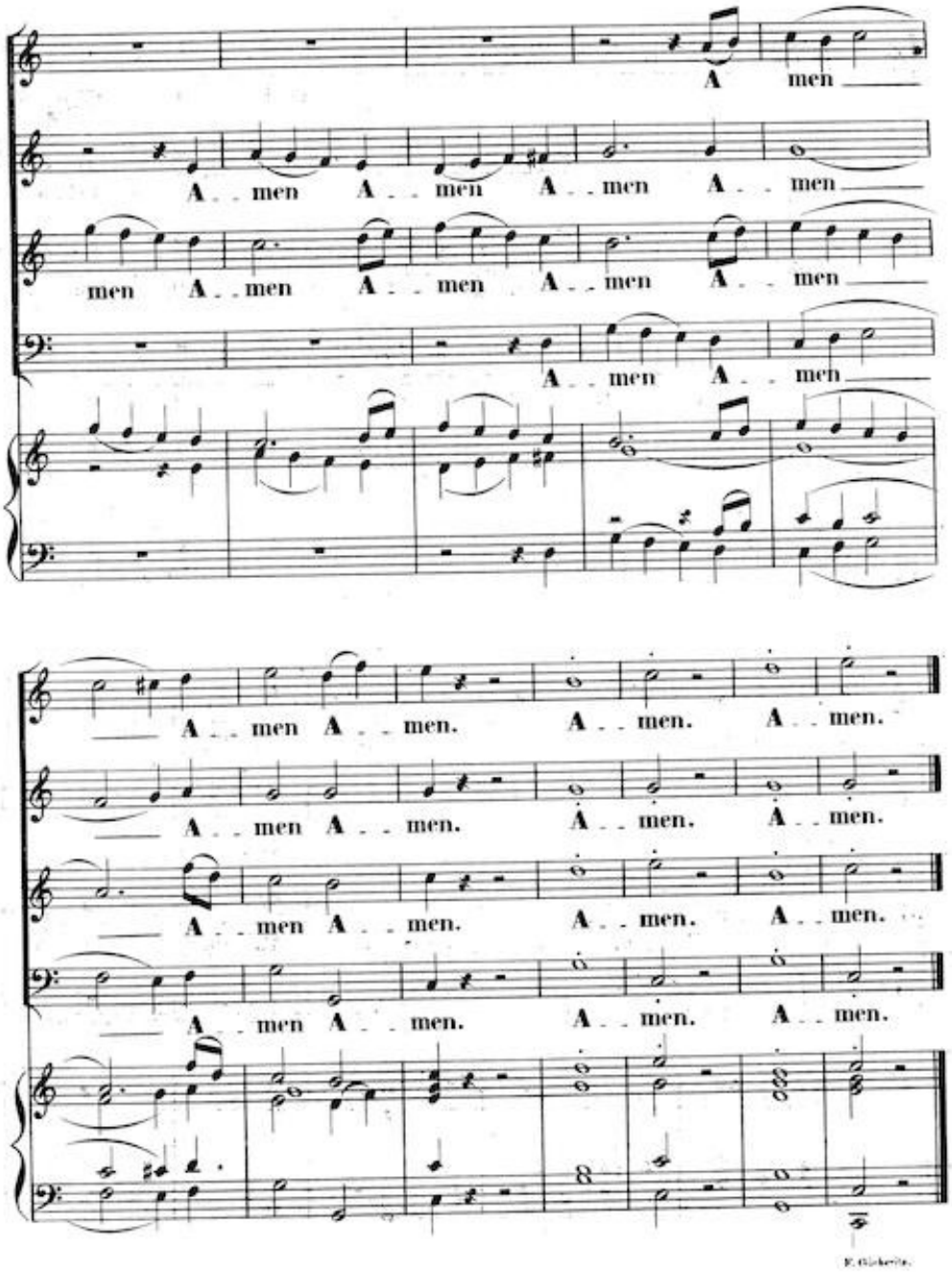
A men
A . . men A . . men A . . men A . . men
men A . . men A . . men A . . men A . . men
A . . men A . . men
A . . men A . . men. A . . men. A . . men.
A . . men A . . men. A . . men. A . . men.
A . . men A . . men. A . . men. A . . men.
A . . men A . . men. A . . men. A . . men.