Title:	Magnificat from 12th mass
Name(s):	Mozart.
Resource Type:	notated music
Note(s):	adapted From: Music Copyright Deposits, 1820-1860 (Microfilm M 3106) In bound volumes: Copyright Deposits 1820-1860
Subject(s):	Magnificat Choruses, Sacred (Mixed voices, 3 parts) with piano Service music
URL	http://lcweb2.loc.gov/diglib/ihas/loc.music.sm1854.771410

PDF dynamically generated by the Library of Congress.

COPYRIGHT
18

MAGNIFICAT.

MAGNIFICAT.

ADAPTED TO A CHORUS FROM MOZART'S 12th MASS.

ALLEGRO.

Sop!. Tutti *f*

Mag - - - ni - ficat a - nima me-a Do - - mi num

Tenor. Tutti *f*

Mag - - - ni - ficat a - nima me-a Do - - mi num

Bass. Tutti *f*

Mag - - - ni - ficat a - nima me-a Do - - mi-num

Allegro.

Mag-ni - fi - cat. Mag-ni - fi - cat. Mag - ni - fi - cat, anima

Mag-ni - fi - cat. Mag-ni - fi - cat. Mag - ni - fi - cat, anima

Mag - ni - fi - cat. Mag - ni - fi - cat. Mag - ni - fi - cat, anima

me-a, me-a Do - mi

mea Domi-num. Et exul-tavit Spiri - tus, Spiritus meus in De - o, Deo salu-tari me -

mea Domi-num. Et exul-tavit Spiri - tus, Spiritus meus in De - o, Deo salu-tari me -

mea Domi - num. ex-ul - tavit De - o De -

2164 — 8.

Entered according to Act of Congress in the year 1864 by W.C. Peters & Sons in the Clerk's Office of the District Court of Ohio.

-num.

-o De-o sa-lu-ta-ri me-o. Quia res-pexit hu-mi-li-

-o De-o sa-lu-ta-ri me-o. Quia res-pexit hu-mi-li-

-o De-o sa-lu-ta-ri me-o. Quia res-pexit hu-mi-li-

Without Trumpet

8va

-ta-tem an-cil-la-e su-æ, ec-ce e-nim ex hoc me dicent ge-ne-ra-ti-

-ta-tem an-cil-la-e su-æ, ec-ce e-nim be-a-tem omnes ge-ne-ra-ti-

-ta-tem an-cil-la-e su-æ, ec-ce e-nim be-a-tem omnes ge-ne-ra-ti-

-o-nes. Qui-a fe-cit mi-hi magna qui po-tens

-o-nes. Qui-a fe-cit mi-hi magna qui po-tens

-o-nes. Qui-a fe-cit mi-hi magna qui po-tens

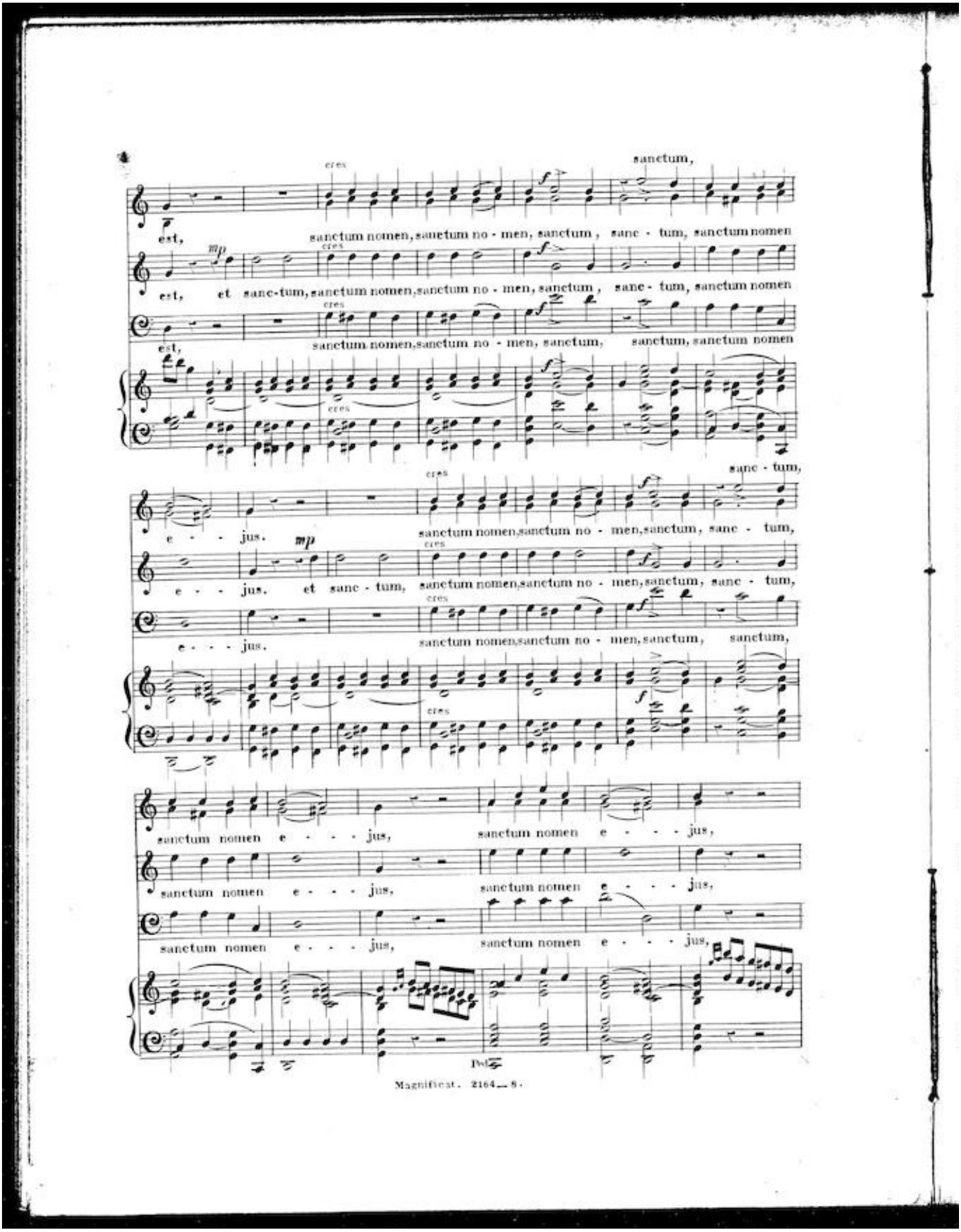
est, sanctum nomen, sanctum no - men, sanctum, sanc - tum, sanctum nomen
est, et sanc-tum, sanctum nomen, sanctum no - men, sanctum, sanc - tum, sanctum nomen
est, sanctum nomen, sanctum no - men, sanctum, sanctum, sanctum nomen
e - - - jus. sanctum nomen, sanctum no - men, sanctum, sanc - tum, sanc - tum,
e - - - jus. et sanc - tum, sanctum nomen, sanctum no - men, sanctum, sanc - tum,
e - - - jus. sanctum nomen, sanctum no - men, sanctum, sanctum,
sanctum nomen e - - - jus, sanctum nomen e - - - jus,
sanctum nomen e - - - jus, sanctum nomen e - - - jus,
sanctum nomen e - - - jus, sanctum nomen e - - - jus,
Pol
Magnificat. 2164—8.

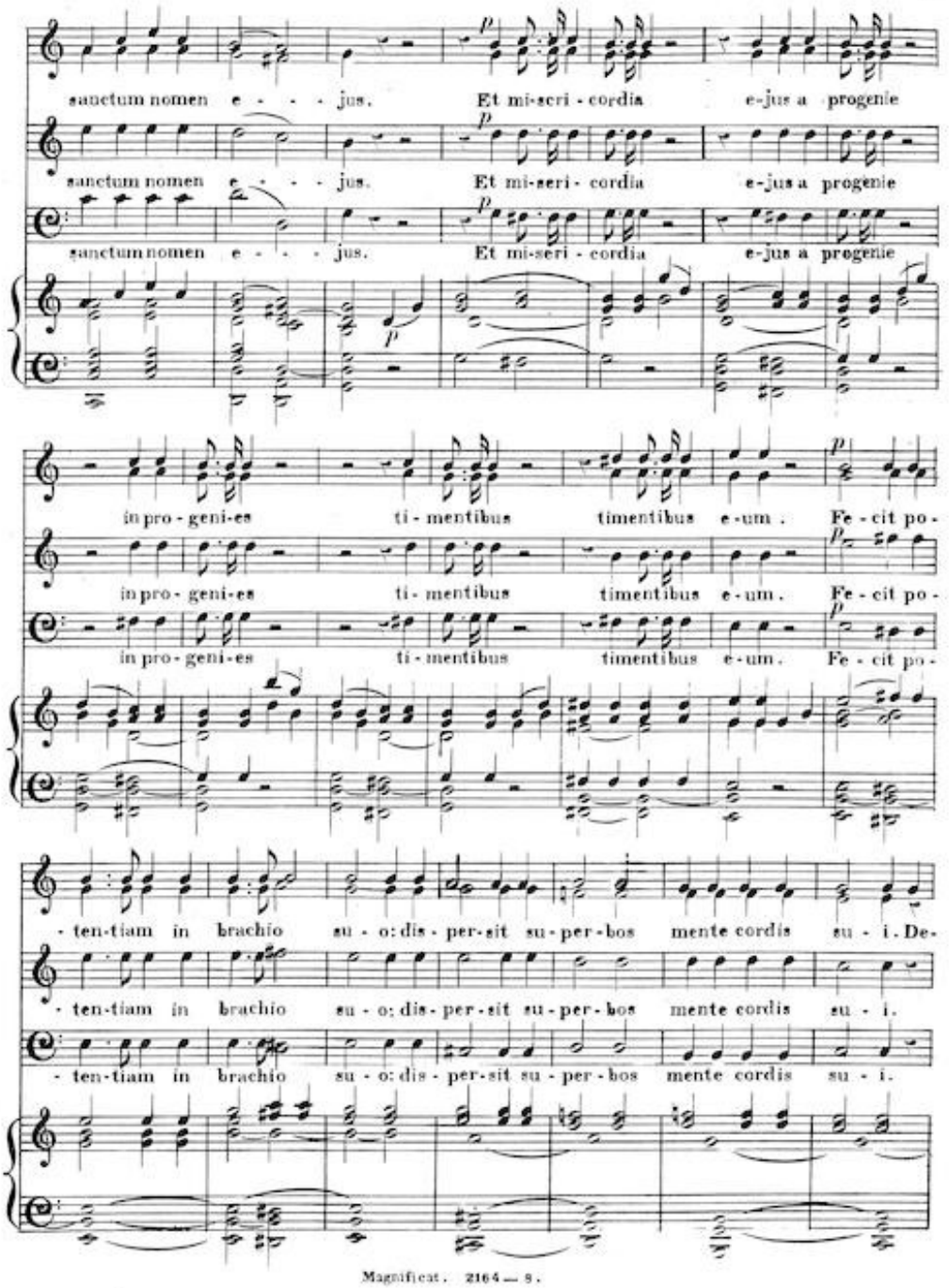
sanctum nomen e - - - jus. Et mi-seri - cordia e-jus a progenie
sanctum nomen e - - - jus. Et mi-seri - cordia e-jus a progenie
sanctum nomen e - - - jus. Et mi-seri - cordia e-jus a progenie
in pro - geni-es ti - mentibus timentibus e-um. Fe - cit po-
in pro - geni-es ti - mentibus timentibus e-um. Fe - cit po-
in pro - geni-es ti - mentibus timentibus e-um. Fe - cit po-
- ten-tiam in brachio su - o: dis - per-sit su - per-bos mente cordis su - i. De-
- ten-tiam in brachio su - o: dis - per-sit su - per-bos mente cordis su - i.
- ten-tiam in brachio su - o: dis - per-sit su - per-bos mente cordis su - i.

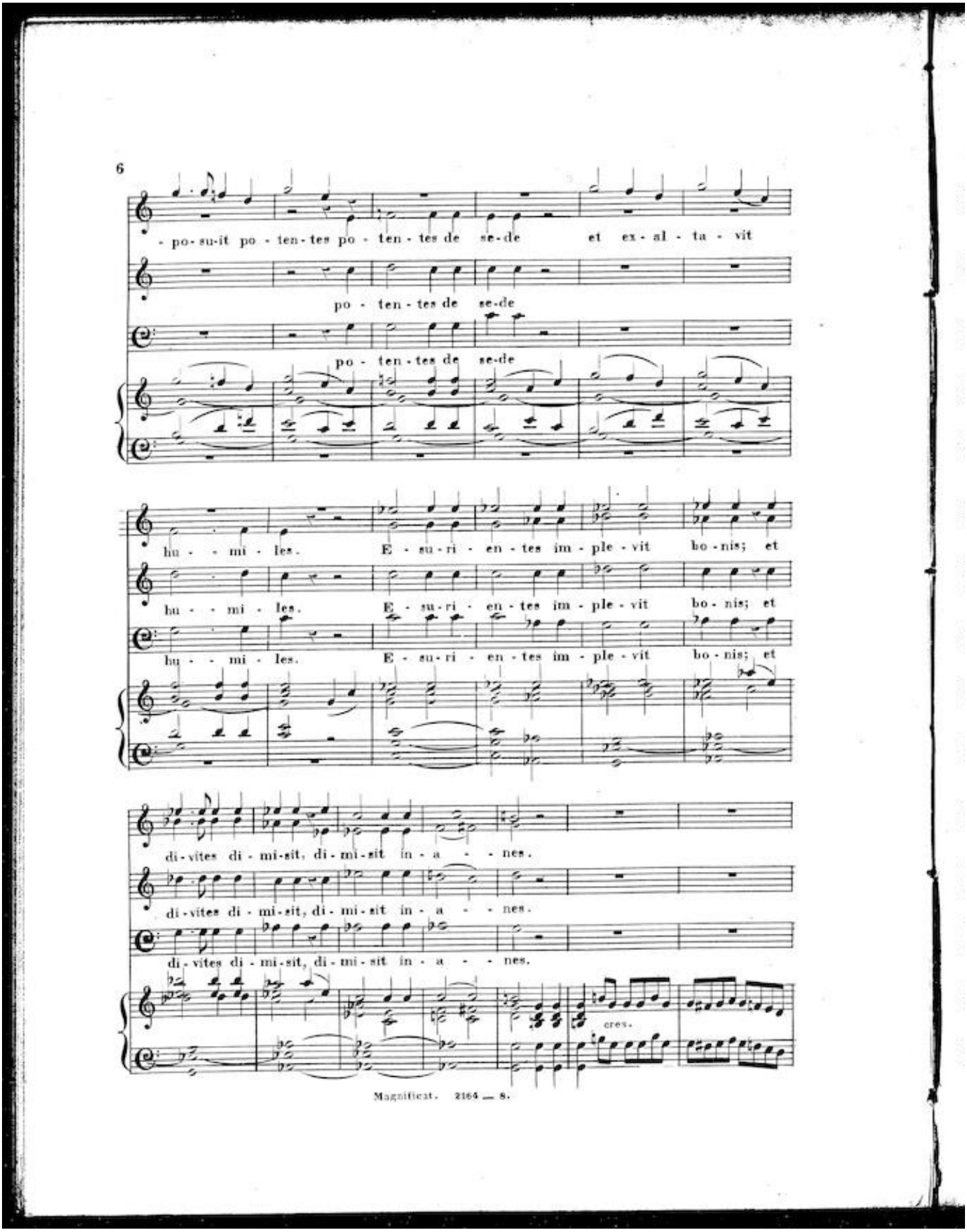
6
po-su-it po-ten-tes po-ten-tes de se-de et ex-al-ta-vit
po-ten-tes de se-de
po-ten-tes de se-de
hu-mi-les. E-su-ri-en-tes im-ple-vit bo-nis; et
hu-mi-les. E-su-ri-en-tes im-ple-vit bo-nis; et
hu-mi-les. E-su-ri-en-tes im-ple-vit bo-nis; et
di-vites di-mi-sit, di-mi-sit in-a-nes.
di-vites di-mi-sit, di-mi-sit in-a-nes.
di-vites di-mi-sit, di-mi-sit in-a-nes.
cres.
Magnificat. 2164 — 8.

Glo - - ri - a Pa - tri, Pa - tri et Fi-lio, et Spi - - ri tu - i

Glo - - ri - a Pa - tri, Pa - tri et Fi-lio, et Spi - - ri tu - i

Glo - - ri - a Pa - tri, Pa - tri et Fi-lio, et Spi - - ri tu - i

Sanc - - - - to. Gloria Pa - tri et Fi - li -

Sanc - - - - to. Gloria Pa - tri et Fi - li -

Sanc - - - - to. Gloria Pa - tri et Fi - li -

- o, et Spi - ri - tu. Si-cut e-rat, si-cut e-rat in prin-ci-pi-o

- o, et Spi - ri - tu. Si-cut e-rat, si-cut e-rat in prin-ci-pi-o

- o, et Spi - ri - tu.

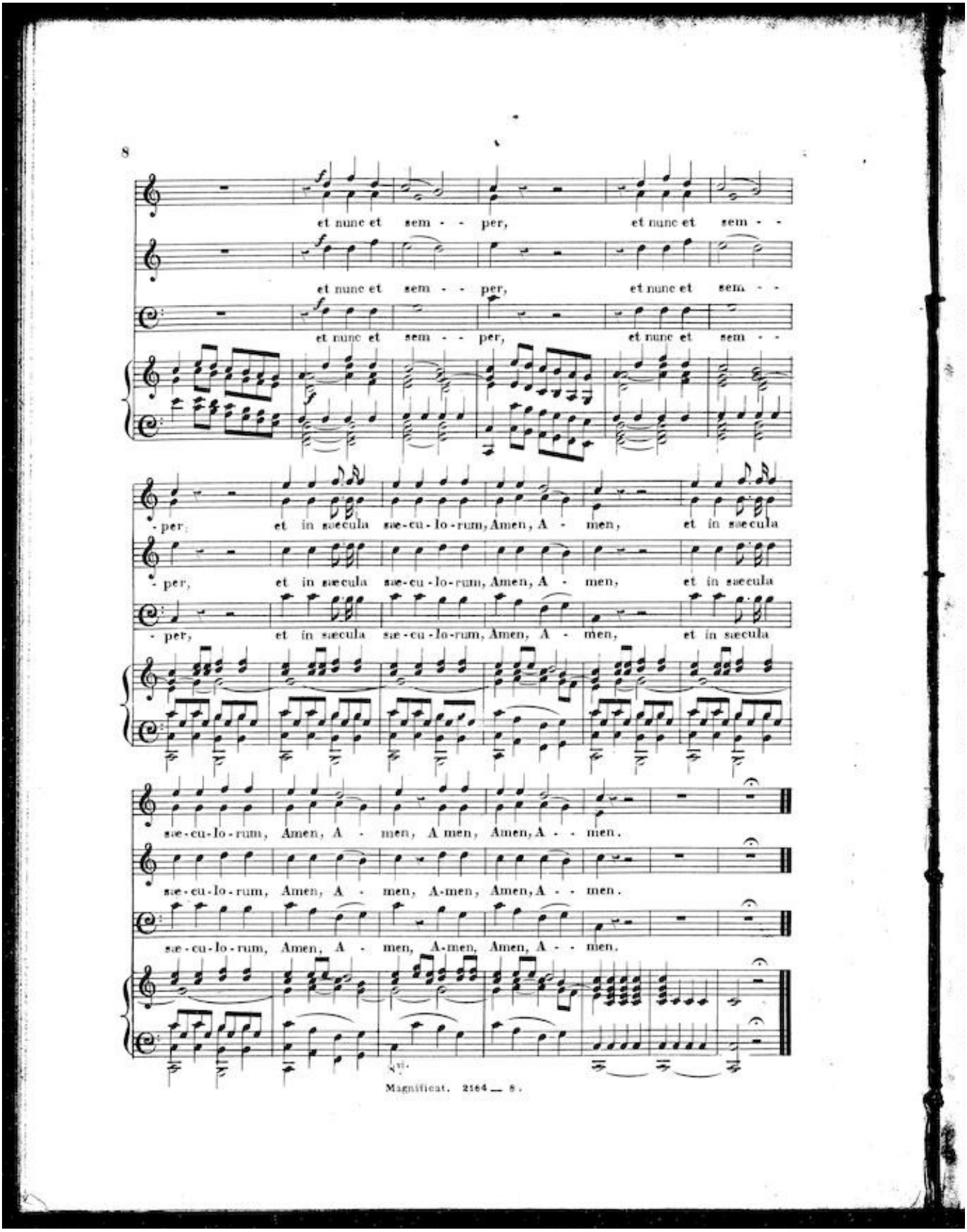
8
et nunc et sem - - per, et nunc et sem - -
et nunc et sem - - per, et nunc et sem - -
et nunc et sem - - per, et nunc et sem - -
- per, et in sæcula sæ-cu-lo-rum, Amen, A - men, et in sæcula
- per, et in sæcula sæ-cu-lo-rum, Amen, A - men, et in sæcula
- per, et in sæcula sæ-cu-lo-rum, Amen, A - men, et in sæcula
sæ-cu-lo-rum, Amen, A - men, A men, Amen, A - - men.
sæ-cu-lo-rum, Amen, A - men, A-men, Amen, A - - men.
sæ-cu-lo-rum, Amen, A - men, A-men, Amen, A - - men.
Magnificat. 2164 — 8.