Title:	Adeste fideles
Name(s):	Aptommas.
Resource Type:	notated music
Note(s):	From: Music Copyright Deposits, 1820-1860 (Microfilm M 3106) In bound volumes: Copyright Deposits 1820-1860
Subject(s):	Hymns Harp music Christmas
URL	http://lcweb2.loc.gov/diglib/ihas/loc.music.sm1855.270250

PDF dynamically generated by the Library of Congress.

SACRED MELODIES for the HARP.

	No		$	cts.
Aptommas.	1	OH REST IN THE LORD, ... (ELIJAH)		25
De Cerniel.	2	MUST I LEAVE THEE PARADISE,		
Aptommas.	3	GRACE TIS A CHARMING SOUND, (HARP ACCOMPT)		18
"	4	COME YE THAT LOVE THE LORD, " "		18
"	5	ADESTE FIDELES HYMN, " "		25
"	6	CHRIST THE LORD HAS RISEN TO DAY,		18
"	7	SEE THE CONQUERING HERO COMES, (SOLO)		50
"	8	ADESTE FIDELES, ... "		50
"	9	VESPER HYMN, ... "		50
"	10	BUT THE LORD IS MINDFULL, ... (ST PAUL)		25
"	11	BEATI OMNES, ... (MENDELSSOHN)		25
	12	OLD HUNDRED,		50

New-York.
Published by J. F. Browne, Harp Maker, 295 Broadway

538.

Deposited in Clerk's Office So Dist N.Y. March 6. 1855

Adeste Fideles.

Aptommas. 50¢ nett.

Andante Moderato

p cres mf p cres f p

Entd according to Act of Congress, A D, 1855 by J.F. Browne, in the Clerk's office of the Southern District of N.Y.

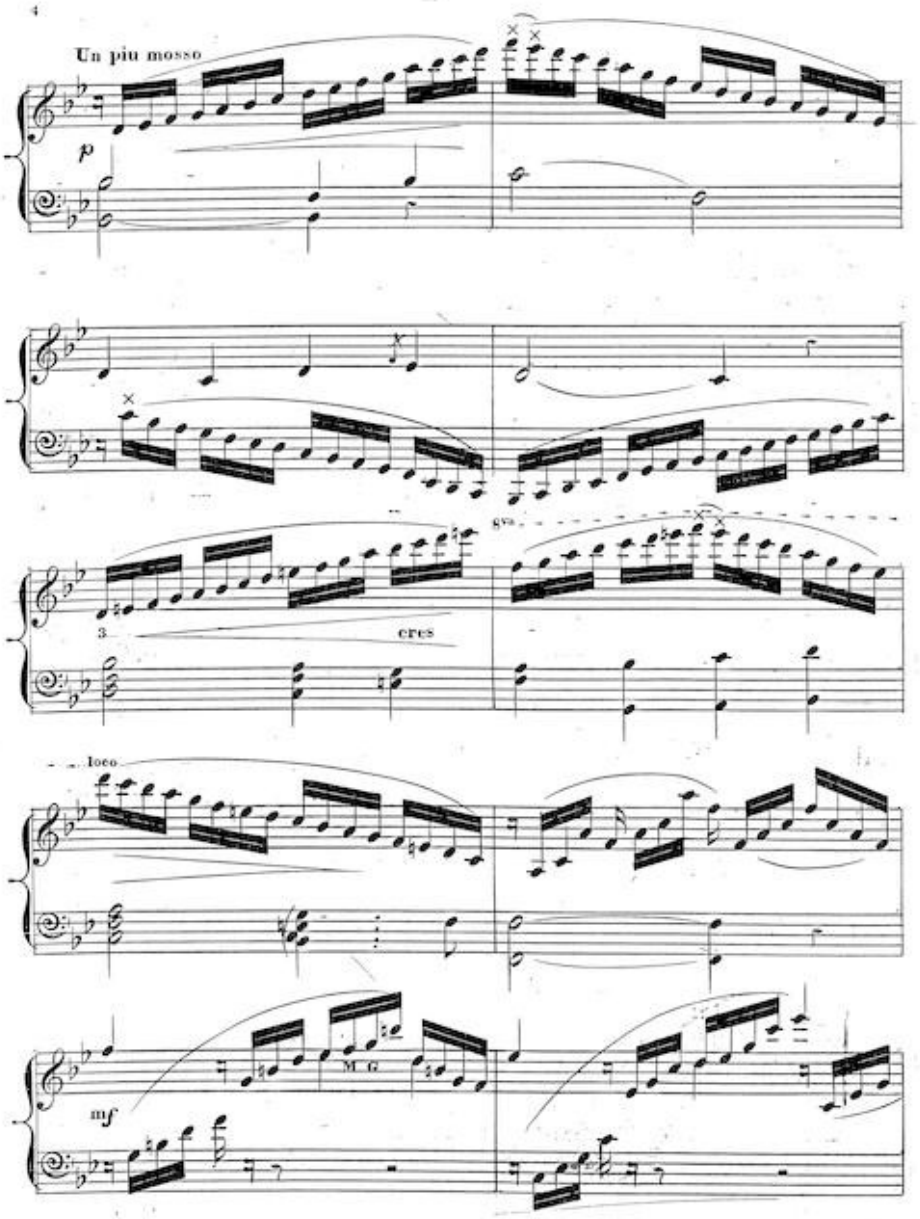
4
Un piu mosso
p
8va
3
cres
loco
mf
M. G.

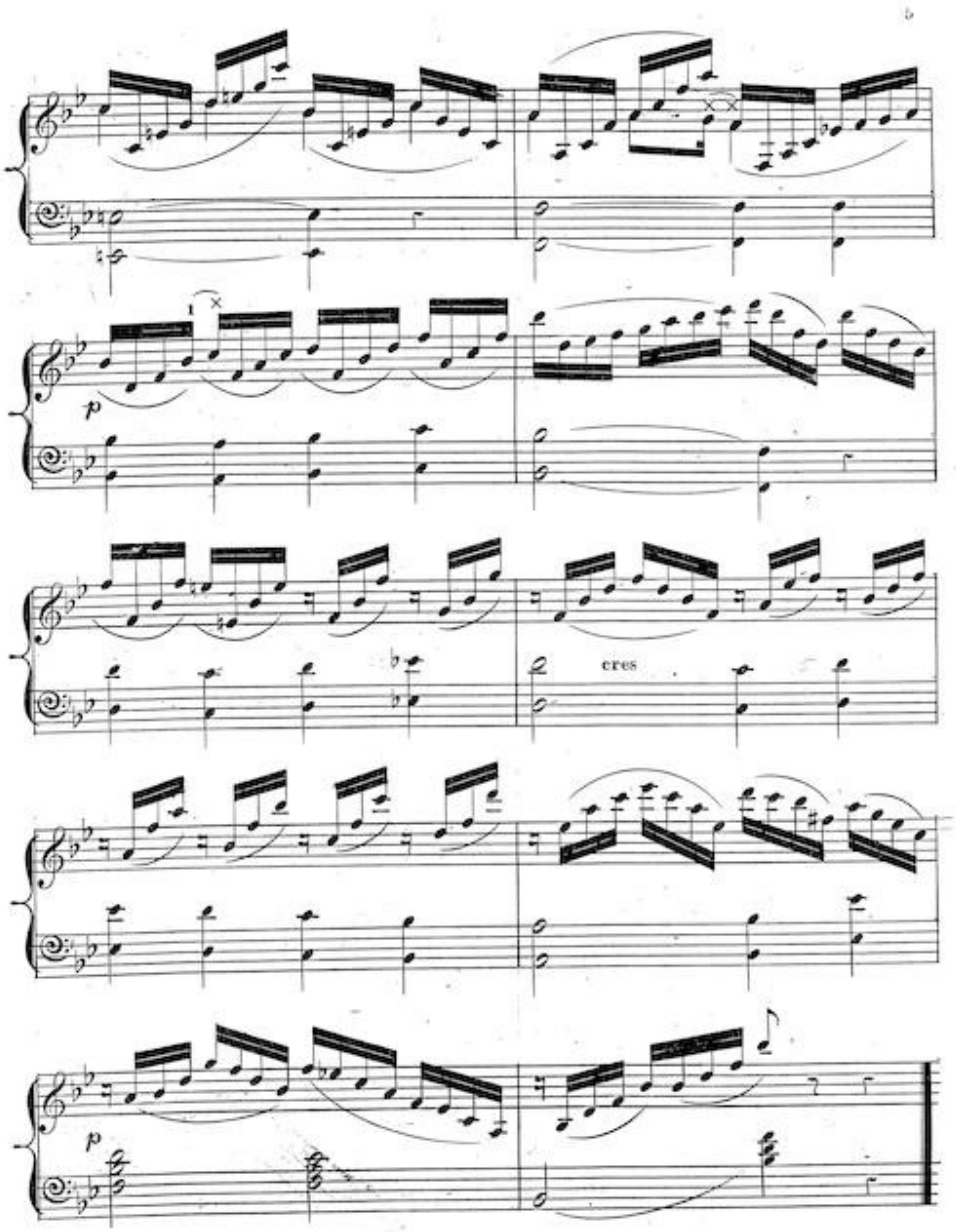
p
cres
p

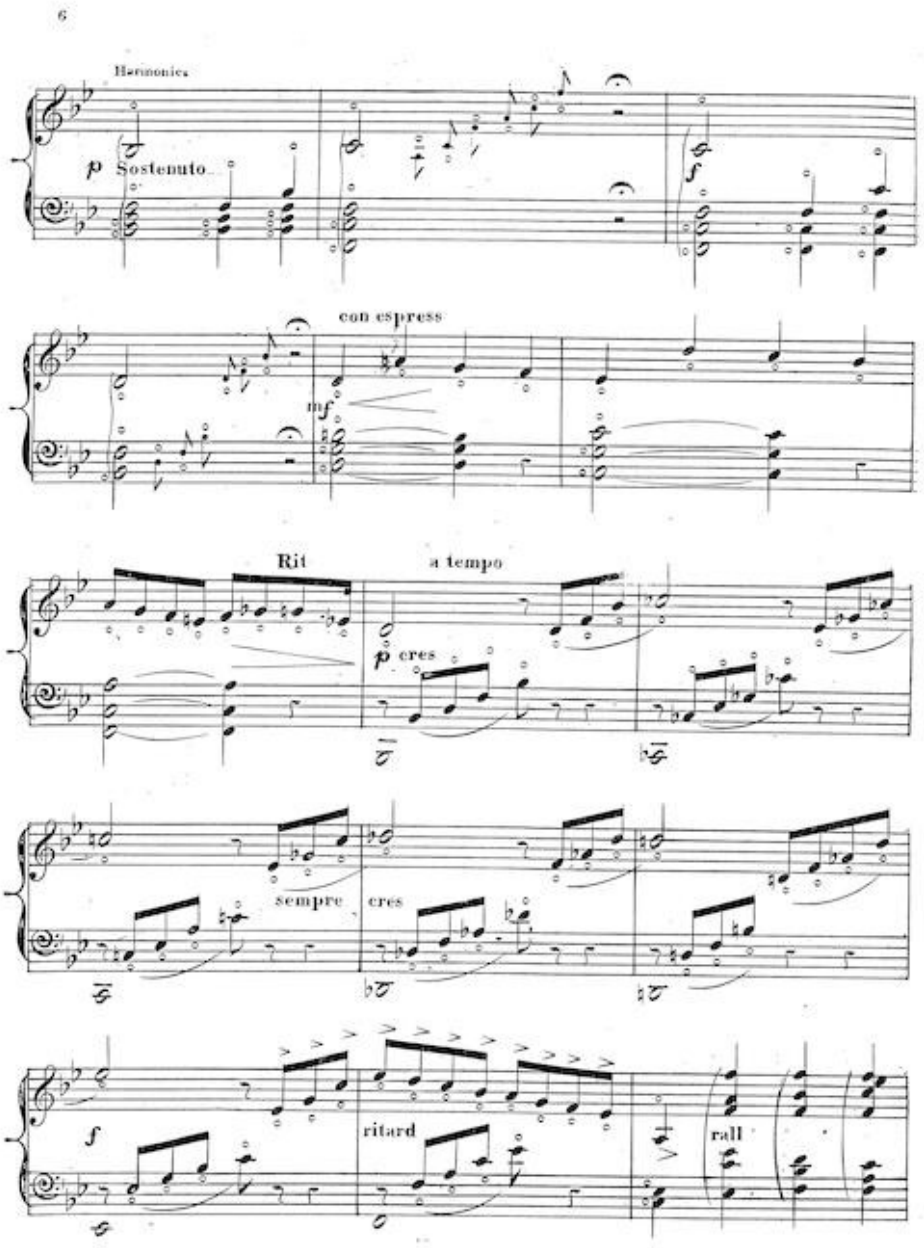
6
Harmonica
p Sostenuto
con espress
mf
Rit
a tempo
p cres
sempre
cres
f
ritard
rall

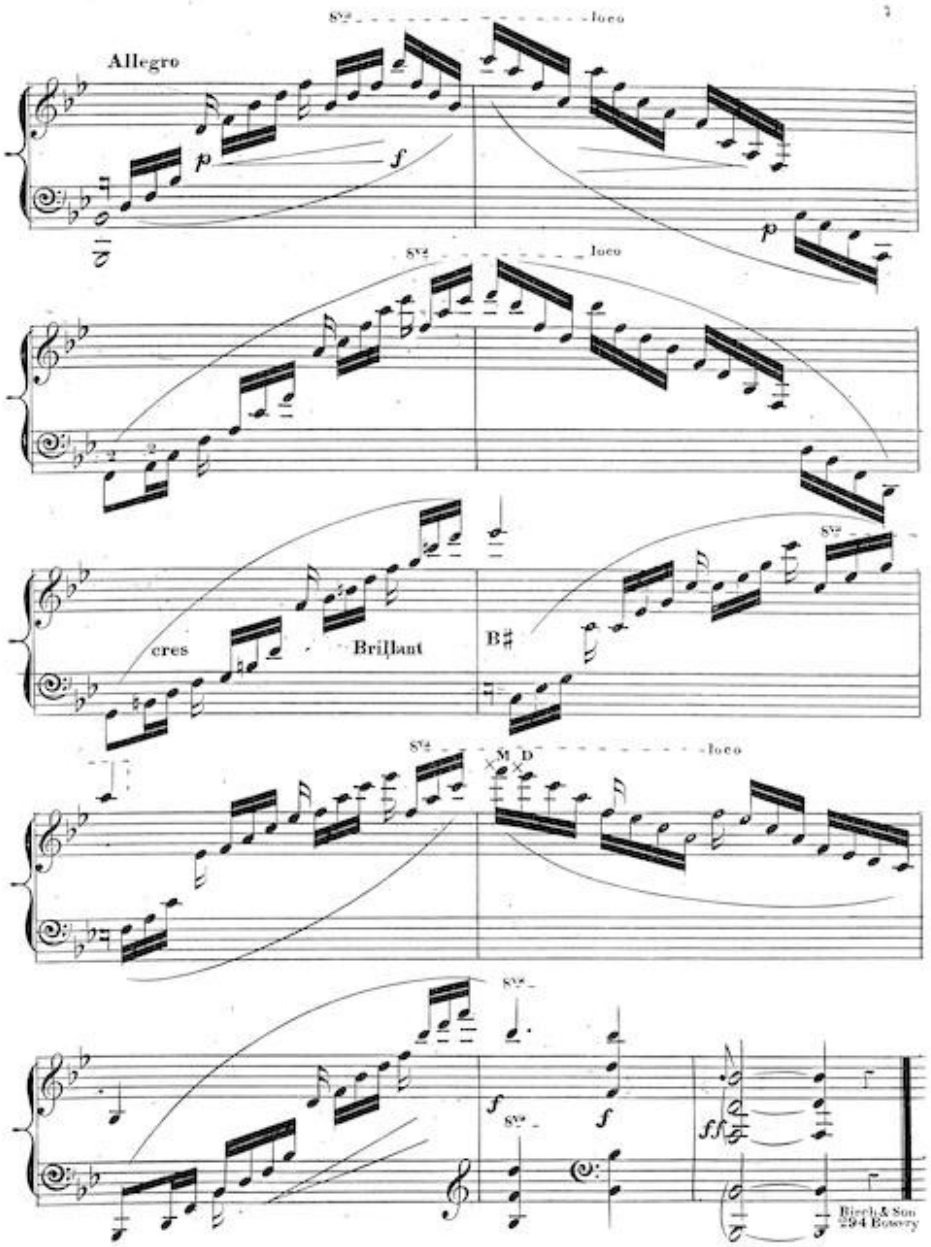
Allegro
loco
cres
Brillant
loco
Birch & Son
294 Bowery