Title:	Ambassador of love rondino
Name(s):	Grobe, Chas.
Resource Type:	notated music
Note(s):	From: Music Copyright Deposits, 1820-1860 (Microfilm M 3106) In bound volumes: Copyright Deposits 1820-1860
Subject(s):	Rondos Piano music
URL	http://lcweb2.loc.gov/diglib/ihas/loc.music.sm1855.770210

PDF dynamically generated by the Library of Congress.

à Mademoiselle
CARRIE MENZIES
"The beautiful are never desolate
But some one always loves them."

A SPELL OF SUNSHINE

"It is no task
For suns to shine."

12 Beautiful Pieces

Arranged in easy & progressive style for the Piano by

CHAS. GROBE

COPYRIGHT 18

25¢ net

No 1 BLOOMING YOUTH POLKA	No 7 LOVE IS LIFES END WALTZ
2 BELINDA GALOP	8 LOVE IS LIFES WEALTH RONDO
3 YES! SCHOTTISCH	9 LOVE IS LIFES REWARD SCHOTTISH
4 AMBASSADOR OF LOVE RONDINO	10 ORANGE RONDO
5 THE COXCOMB QUICK STEP	11 BUTTERFLY GALOP
6 THE JESTER MARCH	12 SUCCESS POLKA

Philadelphia LEE & WALKER *188 Chesnut St.*

AMBASSADOR OF LOVE RONDINO.

" I have not seen
So likely an ambassador of love."

A SPELL OF SUNSHINE. Nº 4.

by C. GROBE.

Allegretto.

Rondino.

(German air.)

dim

5425. 3.

Entered according to Act of Congress in the Year 1855 by Lee & Walker in the Clerks Office of the District Court for the Eastern District of Pa.

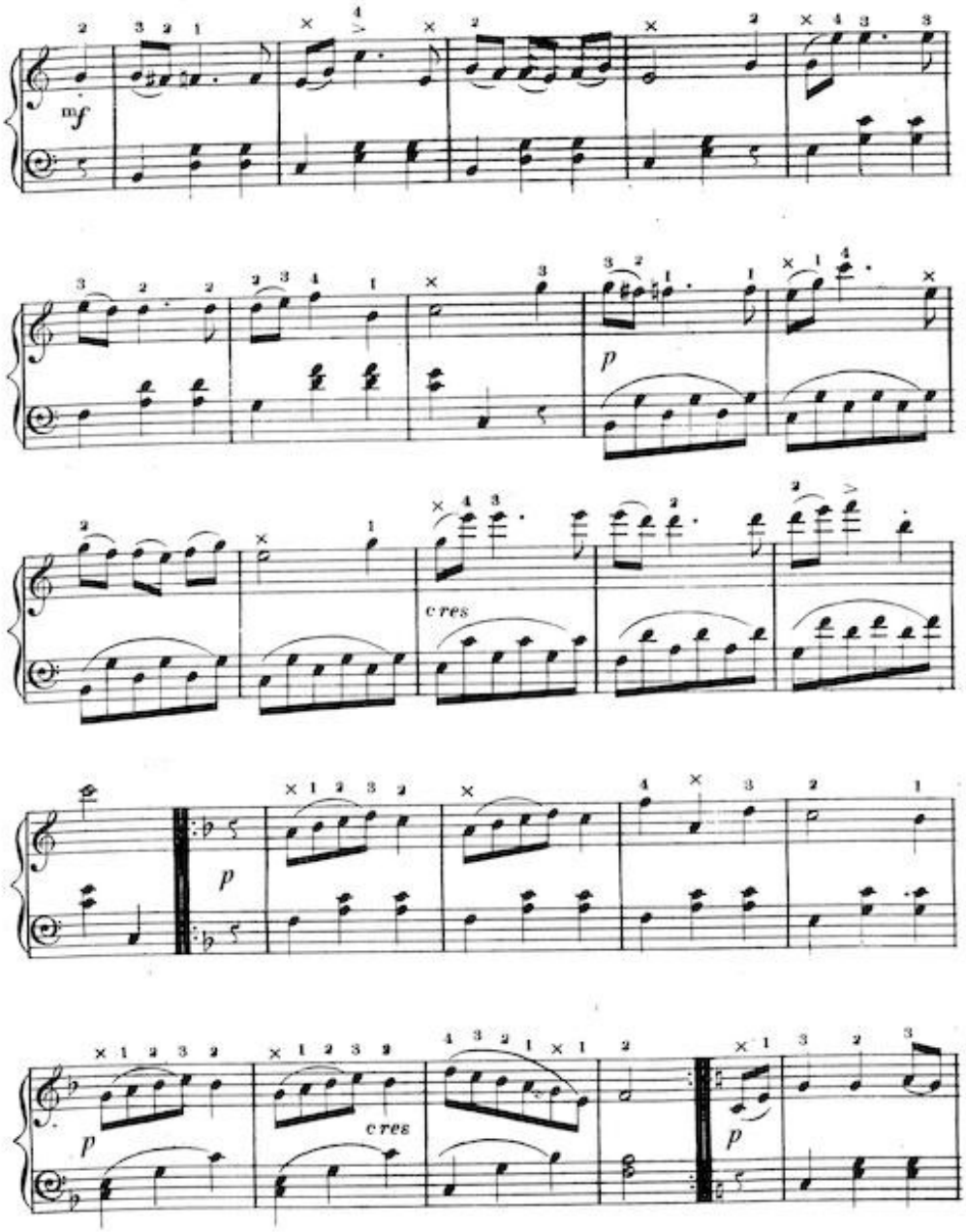
mf
p
cres
p
p
cres
p

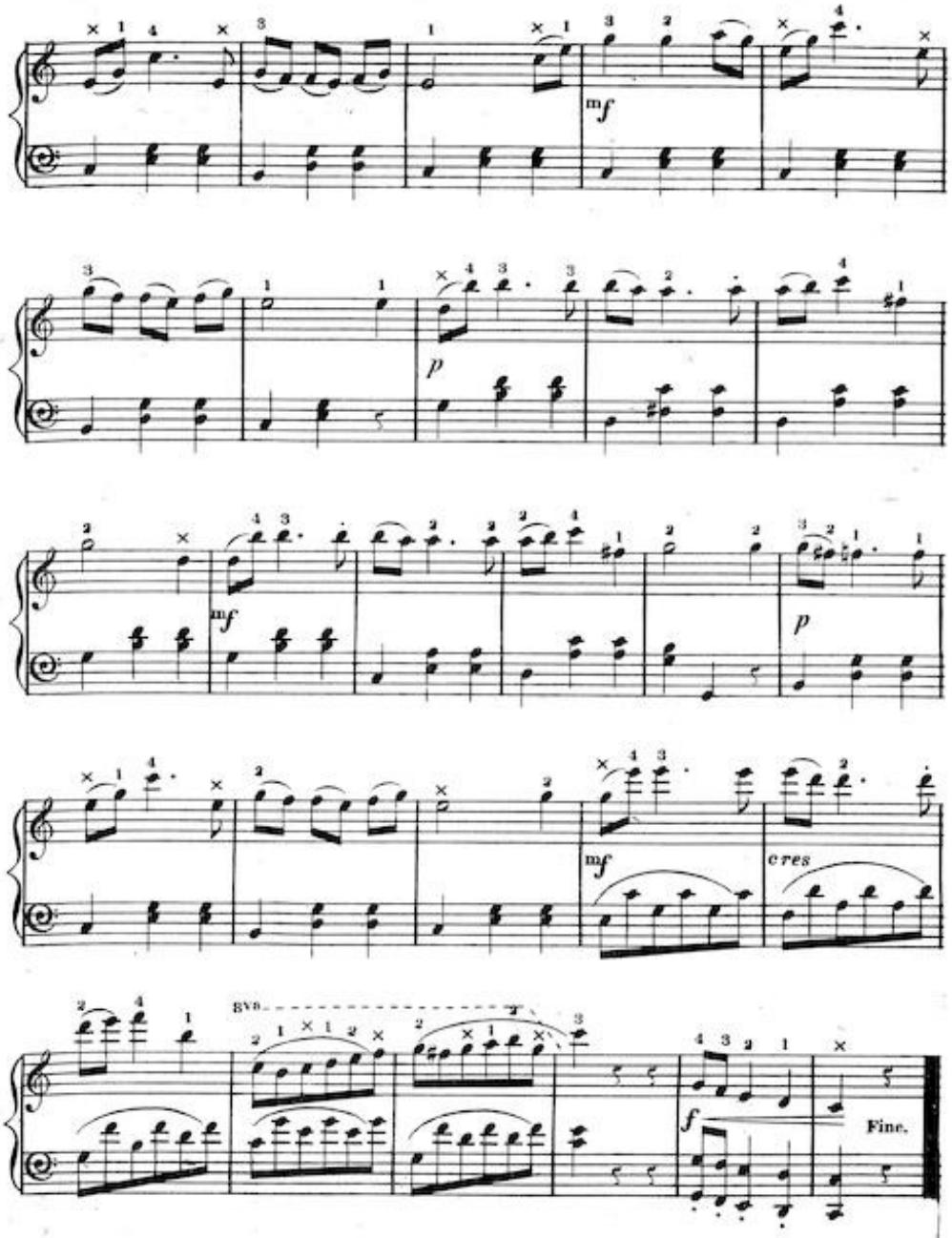

J.S.Read Engr