Title:	Airs from Mozart's 12th mass, op. 533
Name(s):	Mozart. Grobe, Charles
Resource Type:	notated music
Note(s):	From: Music Copyright Deposits, 1820-1860 (Microfilm M 3106) In bound volumes: Copyright Deposits 1820-1860
Subject(s):	Mass (Music) Piano music
URL	http://lcweb2.loc.gov/diglib/ihas/loc.music.sm1855.770370

PDF dynamically generated by the Library of Congress.

To Mrs. M. P. McIntyre.

BUDS AND BLOSSOMS.

60

SACRED MELODIES

WITH

Brilliant Variations for the Piano.

BY

CHARLES GROBE.

No. 1. CHARITY
2. EVENING SONG TO THE VIRGIN
3. WINGS OF A DOVE
4. COME, YE DISCONSOLATE
5. FROM GREENLAND'S ICY MOUNTAINS
6. JERUSALEM, MY HAPPY HOME
7. VESPER HYMN
8. I WOULD NOT LIVE ALWAY
9. STRIKE THE CYMBAL
10. PEACE, TROUBLED SOUL!
11. FAR, FAR O'ER HILL AND DELL
12. FADING, STILL FADING
13. MESSENGER BIRD
14. WIDOW OF NAIN
15. ADESTE FIDELES
16. THERE'S NOTHING TRUE BUT HEAVEN
17. SICILIAN HYMN
18. PLEYEL'S GERMAN HYMN
19. PILGRIM FATHERS
20. PRAYER FROM ZAMPA
21. PRAYER FROM MOSES
22. PRAYER FROM TANCRED
23. FAITH
24. HOPE
25. WATCHMAN, TELL US OF THE NIGHT
26. LIST TO THE CONVENT BELLS
27. OUR LORD IS RISEN FROM THE DEAD
28. TRIUMPHANT ZION
29. HARK, TEN THOUSAND VOICES CRY
30. SOUND THE LOUD TIMBREL
No. 31. THE HEAVENS ARE TELLING
32. ANTIOCH
33. CHANGES OF THE BELL
34. WITH VERDURE CLAD
35. VITAL SPARK OF HEAVENLY FLAME
36. OH, HAD I JUBAL'S LYRE
37. PRAYER FROM THE FREISCHUTZ
38. AIR FROM JOSEPH AND HIS BRETHREN
39. AIRS FROM MOZART'S 12th MASS
40. BEFORE JEHOVAH'S AWFUL THRONE
41. EVE'S LAMENTATION
42. WAREHAM
43. WHITSUNDAY
44. THE MARVELLOUS WORK
45. RUTH AND NAOMI
46. INDIANA
47. GRATEFUL NOTES
48. SAXONY
49. ANGELS, EVER BRIGHT AND FAIR
50. HINTON
51. I KNOW THAT MY REDEEMER LIVETH
52. THE FAMILY BIBLE—by Wilson
53. CONSIDER THE LILIES
54.
55.
56.
57.
58.
59.
60.

COPYRIGHT 18

PHILADELPHIA:
LEE & WALKER, 188 CHESTNUT STREET.

Entered according to Act of Congress in the year 1853, by LEE & WALKER, in the Clerk's Office of the District Court of the United States in and for the Eastern District of Pennsylvania.

AIRS FROM MOZART'S

12th MASS.

BUDS & BLOSSOM Nº 39

CHARLES GROBE Op: 553.

SANCTUS.

Adagio.

Ped. * Ped. * Ped. * Ped. *

Ped. * Ped. * mf Ped. *

dim.

f

mf f p

5480.5.

Entered according to Act of Congress A.D. 1855 by Lee & Walker at the Clerk's Office of the Dt. Court in the Eu. Dt. of Pa.

GLORIA.

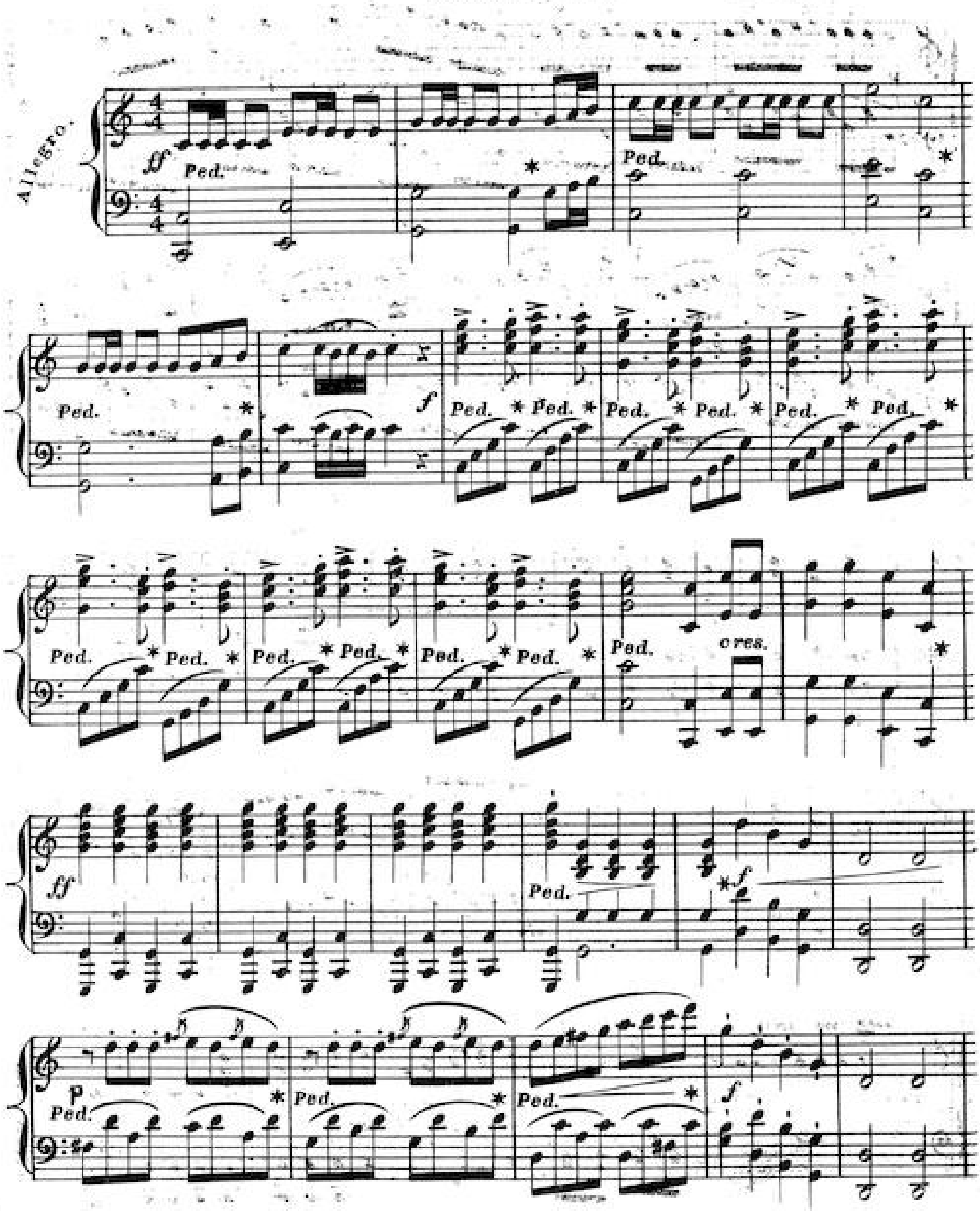

p Ped. * Ped. * Ped. * Ped. p * Ped. *

Ped. * Ped. * Ped. * Ped. * p

mf cres. f

mf f Ped. *

Ped. cres. * Ped. ff *

BENEDICTUS.

Andante.

p Ped. * p

Ped. * p Ped.

* pp Ped. * Ped. *

Ped. * Ped. * Ped. * Ped. * Ped. * Ped. mf *

DONA NOBIS.

Allegro.

p Ped. * Ped. *

Ped. * Ped. * Ped. * Ped. *

p poco a poco cres cen do. mf f

cres. p Ped. *

CATALOGUE

OF THE

COMPOSITIONS OF CHARLES GROBE,

Published by LEE & WALKER, (Successors to George Willig,) 188 Chestnut St., Philadelphia.

WALTZES.

A Home that I Love 12½
Alpine Rose 12½
L'Amaranto 12½
Amusement de Salon 12½
Barcarole 12½
Charity 12½
Chateau en Espagne 12½
Cologne Water 12½
La Confiance 12½
Court Ball 12½
L'Etoile du Matin 12½
Fillmore 25
Home of my Heart 12½
Snow Flake 12½
The Lone Star 12½
The Meteor 12½
Guadalquiver 12½
Hand in Hand 12½
Kate 12½
Ladies' Smile 12½
Masappa, (Grand) 25
Mnemosyne, (Valse Brillante) 12½
Monterey 12½
Night and Morning 12½
O Summer Night 12½
Queen of my Soul 12½
Ole Bull's Dream 12½
Orsini, (from Lucrezia Borgia) 12½
Pet, (Call me pet names) 12½
Potpourri, (from the Bohemian Girl) 12½
Ray of Hope 12½
Rose Blanche 12½
Sans Souci 12½
Souvenir de Belleville 12½
Souvenir de Cape May 12½
Spring Flower 12½
'Tis Midnight Hour 12½
Ruby 12½
Don Pasquale 12½
Come to the Old Oak Tree 12½
By the Margin, etc 12½
Snails 12½
The Sky Lark 12½
The Magician 12½
Annie Laurie 12½
Couleur de Rose 12½
Thou art gone from my gaze 12½
True Love 12½
El Cabalero 12½
Matamoros 12½
United States Grand Waltz 25
Sophie Waltz, (by Strauss) 12½

GALLOPS.

Banisher of Sadness 12½
Fausta 12½
Flying Cloud 12½
Hommage aux Belles du Philadelphia 25
Hortensia 12½
Ice Cream 12½
Les plus beaux de mes jours, etc 12½
Lotty Neal 12½
Maritana 12½
Pine Apple 12½
Ray of Joy 12½
Sentinel 12½
Strawberry 12½
Unassuming 12½
Ever be Happy 12½
Comet's Flight 12½
Short and Sweet 12½
Orlando 12½

DANCES, etc.

Mirror Dance 38
Les Nymphes 25

MARCHES AND QUICKSTEPS.

Adieu et Retour 12½
Brewer of Preston Grand March 12½
Capuletti i Montocchi 25
Captain Walker's Quickstep 12½
Clay Club Quickstep 12½
General Taylor's Grand March 12½
Les Amazones 12½
Lucrezia Borgia 12½
Old Rough and Ready Quickstep 12½
Philadelphia Gals' Quickstep 12½
Alpine Horn 25
Cuba 12½
March from Lucia 12½
Postal Quickstep 12½
Spider and the Fly 12½
Virginia Rosebud Quickstep 12½
Mr. and Mrs. Jones's Quickstep 12½
March from "Il Crociato" 12½
Cuckoo Quickstep 12½
Swiss March 12½
Sixty Miles an Hour Quickstep 12½
Avant Courier Quickstep 12½
Going Ahead Quickstep 12½
Alpine March 12½
Gothamite Quickstep 25

DUETS FOR TWO PERFORMERS.

Flow gently, sweet Afton 12½
Venetian Gallop 12½
Louisville Gallop 12½
Elfin Waltz 12½
La Belle du Sud 12½
Baden-Baden Polka 12½
Affection Waltz 12½
Grand March from the Bohemian Girl 12½
Flower of America 12½
Hohnstock Polka 25
Mollie's Dream Waltz 25
Morning Star Waltz 25
Evening Star Waltz 25
National Schottisch 25
Redowa Waltz 25
Sounds from Home 25
Henriette Polka 25
Souvenir of Germany, (Schottisch) 25
Emerald Waltz 25
Gipsy March 25
Pet Waltz 25
Jenny Lind Polka 12½
Gertrude's Dream Waltz 12½
'Tis Midnight Hour, (Waltz) 12½
Les Venta, (No. 1, 2, 3, 4,) each 12½
London Polka Quadrilles 50
March Triumphale 25
Le Retour des Heroes 25

POLKAS.

Fidelia 12½
Lucilla 12½
La Mode 12½
My Heart and Lute 12½
Saratoga 12½
Rose Atherton 12½
Bona Fide 12½
Ne Plus Citra 25
The White Violet 25
Fitzgerald's Gift Polka 25
Leap Year Polka 25

PIANO SONGS.

The heart, the heart, oh, let it be 12½
Kindred Hearts 25
Look how the Stars like jewels glisten 25
The Sabbath Bells 25

VARIATIONS.

L'Amitie, (La Fille du Regiment) 38
Amusement des Amateurs 50
Bachelor Polka 50
Les Bords du Hudson 50
Charity 38
Evening Song to the Virgin 38
Les Charmes de l'Amitie 38
Chasse d'Amour 38
Clochette Polka 62½
Dearest Mae 25
I dream of my Fatherland 38
The False Friend 38
Flow gently, sweet Afton 38
O Susanna 25
Oh! would I were a Boy again 50
Raval Polka 50
Old Uncle Ned 25
Mary Blane 25
Rosa Lee 25
Virginia Rose Bud 25
Gipsy's Wild Chant 50
Hope and the Rose 50
Leonore 25
Les Ideals 50
Song of the Regiment 38
Salut a Philadelphie 25
Les Amoureux 25
Serenade March 38
Les Troubadours 62½
La Solitude 38
What's a' the Steer Kimmer 25
Come, ye Disconsolate 38
From Greenland's Icy Mountains 38
Jerusalem, my Happy Home 38
Henriette Polka 50
A Life on the Ocean Wave 50
Salut a Baltimore 25
La Liberte 50
Child of the Regiment 38
Song of the Drum 38
Rataplan 38
By the Sad Sea Waves 38
Love Not 25
Les Fleurs du Plaisir 50
Columbia the Gem of the Ocean 62½
Jenny Lind Polka 50
Vesper Hymn 38
I would not live alway 38
Strike the Cymbal 38
Peace, troubled Soul 38
Far, far, o'er Hill and Dell 38
Fading, still Fading 38
Messenger Bird 38
Widow of Nain 38
Adeste Fideles 38
There is nothing true but Heaven 38
Sicilian Hymn 38
Pleyel's German Hymn 38
Pilgrim Fathers 38
Prayer from Moses 38
Prayer from Zampa 38
Prayer from Tancredi 38
Watchman, tell us of the Night 38
Faith ..... 38 Hope 38
Washington's March 38
Marstzek's Rondo Finale 50
Yes, I Remember, (answer to Ben Bolt) 38
Wings of a Dove 38

RONDOS, etc.

Bellona, (Polonaise à la Militaire) 38
Diana, (Rondeau de Chasse) 25
El Sisonte de Camagne 25
La Tendresse, (Rondoletto) 12½
The Talisman, (Rondo Militaire) 50
Love's Influence, (Rondo) 25
Potpourri en forme de Rondeau 25

Just Published, 1st and 2d Nos. of GROBE'S WORLD OF MUSIC, an unsurpassable Collection of Music, consisting of 100 of the most charming Melodies ever offered to the Musical World.

LEE & WALKER'S Publications may be had of the principal Music Dealers in N. York, Boston, Baltimore, N. Orleans, Cincinnati, St. Louis, Louisville, Charleston, Savannah, Pittsburg, Detroit, Chicago, and other Cities of the U. States and Canada.