Title:	Ah! Bear me to my own sweet native hamlet [from] Anna Bolena
Name(s):	Donizetti. Weiland, Francis
Resource Type:	notated music
Note(s):	From: Music Copyright Deposits, 1820-1860 (Microfilm M 3106) In bound volumes: Copyright Deposits 1820-1860
Subject(s):	Operas Operas--Instrumental settings Songs with guitar
URL	http://lcweb2.loc.gov/diglib/ihas/loc.music.sm1855.770770

PDF dynamically generated by the Library of Congress.

Beauties of the

COPYRIGHT 18

OPERA

A collection of Favorite Songs arranged for the

GUITAR

From the celebrated Operas of

Donizetti, Bellini, Meyerbeer, Halevy, Flotow, Verdi, Auber, &c.

by

FRANCIS WEILAND.

25¢ net

No. 1	WOULD I WERE SWEET BIRD LIKE THEE	FLOTOW	No. 2	AH BEAR ME TO MY OWN SWEET NATIVE HAMLET	DONIZETTI
3	IT WAS HERE IN ACCENTS SWEETEST QUI LA VOCE	BELLINI	4	SEARCH THRO' THE WIDE WORLD	DONIZETTI
5			6		
7			8		
9			10		
11			12		
13			14		
15			16		
17			18		
19			20		

Philadelphia LEE & WALKER 188 Chesnut St.

Entered according to act of Congress, AD 1858 by Lee & Walker in the Clerks office Dt. D. Ex. Dt. Pa.
E. W. Tarty

'AH! BEAR ME TO MY OWN SWEET NATIVE HAMLET'.

Arranged by F. Weiland.

Beauties of the Opera № 2. (Anna Bolena.)

Larghetto.

Ah! bear me to my own sweet na - tive ham - let, That spot so fair and lone whose gen - tle stream - let With our sighs still

lr

mur - murs on, Breath'd in days long gone

Ah! there for - get - ting all

Sor - row's rude pow - er, Grant me but

to re - call One bliss-ful hour Like those in

ear-ly youth. T'was mine to prove! Yes! One hour of tender truth And fond first

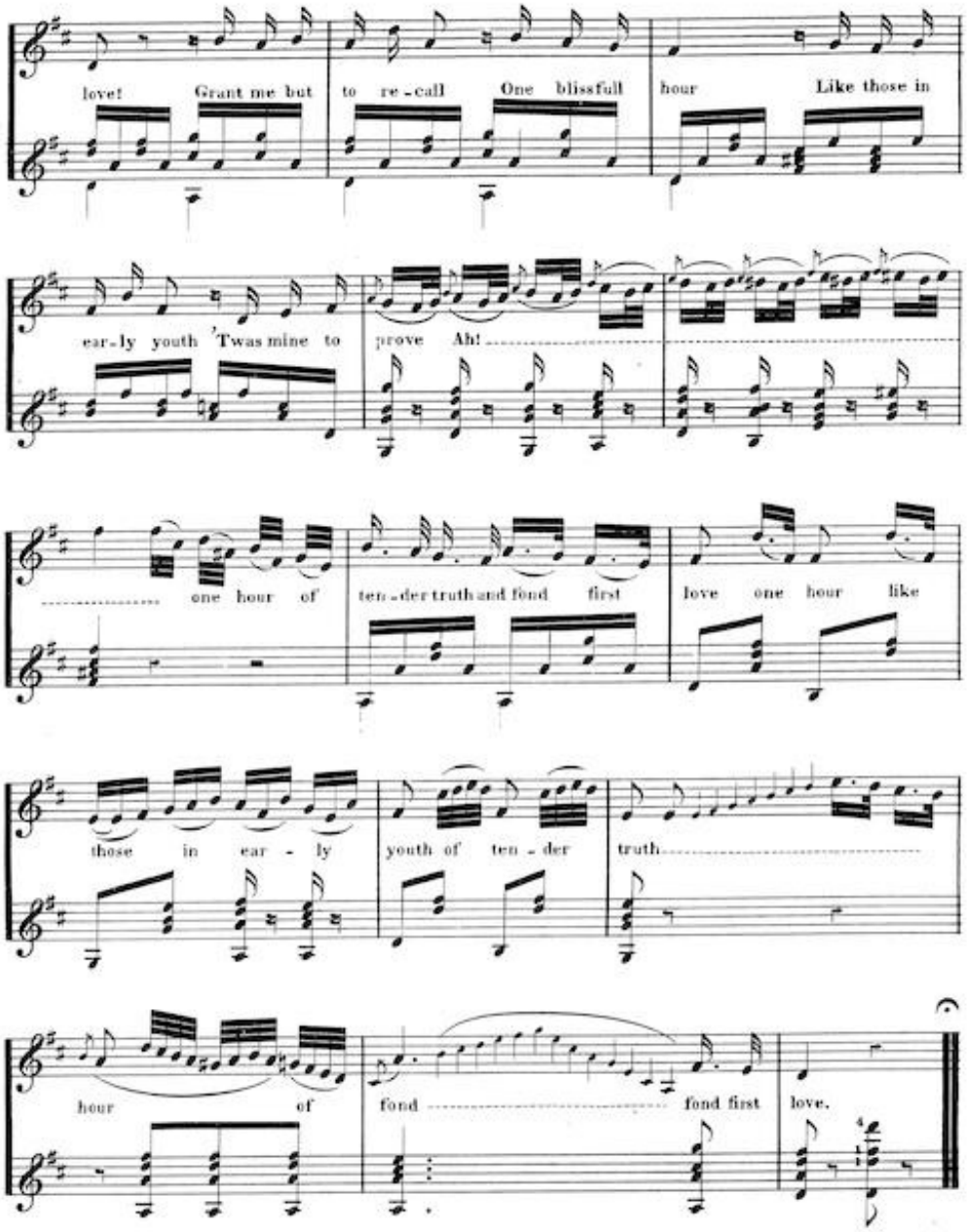
love! Grant me but to re-call One blissfull hour Like those in
ear-ly youth 'Twas mine to prove Ah!
one hour of ten-der truth and fond first love one hour like
those in ear-ly youth of ten-der truth
hour of fond fond first love.