Title:	4 romances, op. 37
Name(s):	Hauser, M.
Resource Type:	notated music
Note(s):	From: Music Copyright Deposits, 1820-1860 (Microfilm M 3106) In bound volumes: Copyright Deposits 1820-1860
Subject(s):	Romances Violin and piano music
URL	http://lcweb2.loc.gov/diglib/ihas/loc.music.sm1856.300700

PDF dynamically generated by the Library of Congress.

4 ROMANCES

SANS PAROLES

pour

Violon avec Piano

Composées par

M. HAUSER

Op. 37. Pr. 1 Thlr.

No 1. Pressentiment. Ahnung.

2. Fable. Märchen.

3. Solitude. Einsamkeit.

4. Piété. Andacht.

Propriété des Éditeurs

SCHUBERTH & Co. HAMBOURG,

LEIPZIG & NEW-YORK.

362

Deposited in Clerk's Office of Dist Ms. Jan 8. 1856.

2

a Monsieur Weber.

PRESSENTIMENT.

AHNUNG.

M. Hauser Op. 37 No 1.

VIOLINO.

Allegro moderato.

del.

PIANO.

Allegro moderato.

p

Entd according to Act of Congress A.D. 1855 by Schuberth & Co in the Clerks Office of the Dist. Court of the Southern Dist. of N.Y.

p cresc.

dim.

P cresc.

dim.

smorz.

rall.

a tempo.

rall.

a tempo.

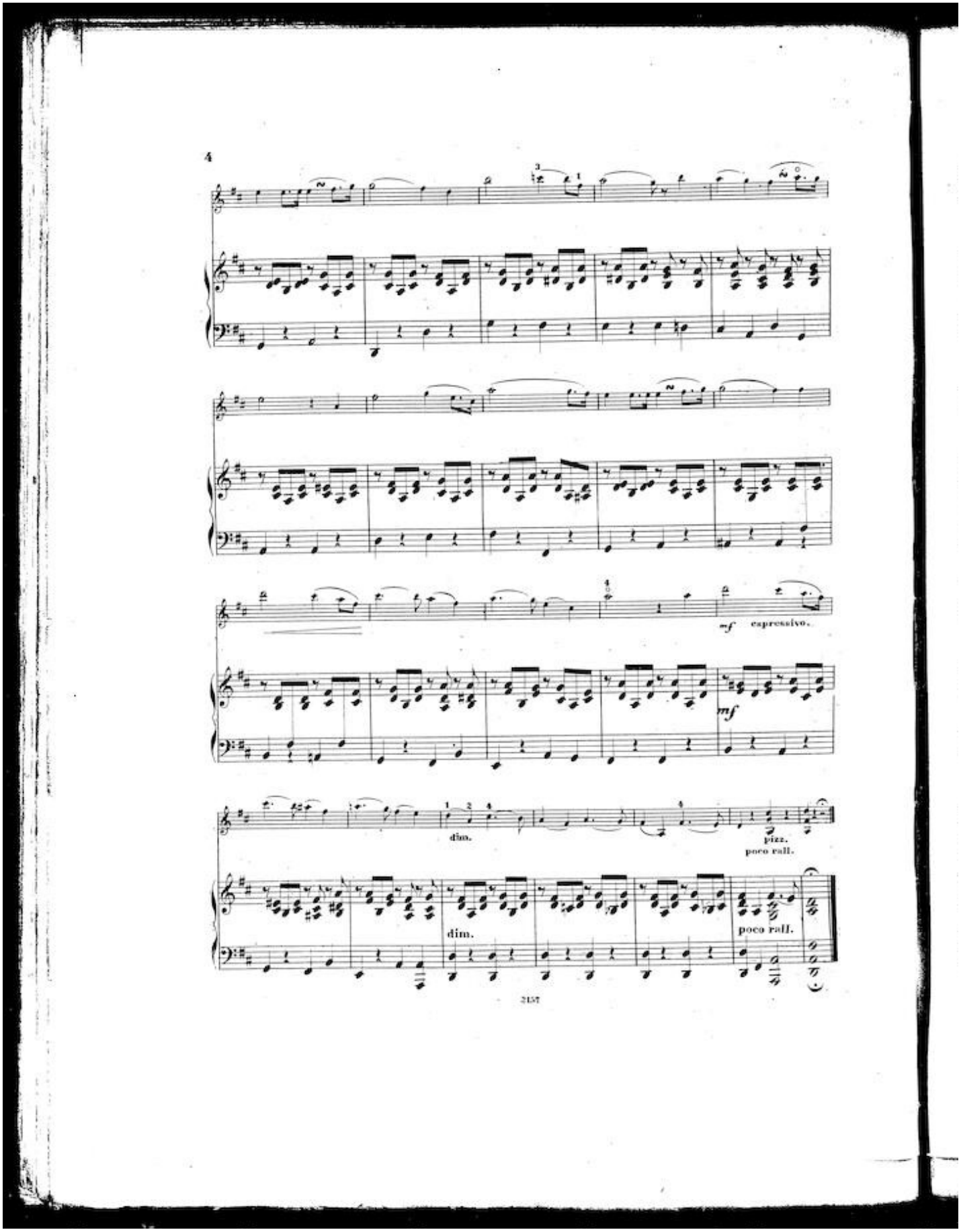
4
mf espressivo.
mf
dim.
pizz.
poco rall.
dim.
poco rall.
2157

a Madame Helene Wallace a New York.

FABLE.

MÄRCHEN.

M. Hauser Op.37 Nº 2.

Allegro non troppo.

VIOLINO.

PIANO.

Allegro non troppo.

p cresc.

dim.

dol.

p

poco rall.

1.

2.

poco rall.

a tempo.

a tempo.

Entd according to Act of Congress A.D. 1855 by Schuberth et Co in the Clerks Office of the Dist. Court of the Southern Dist. of N.Y.

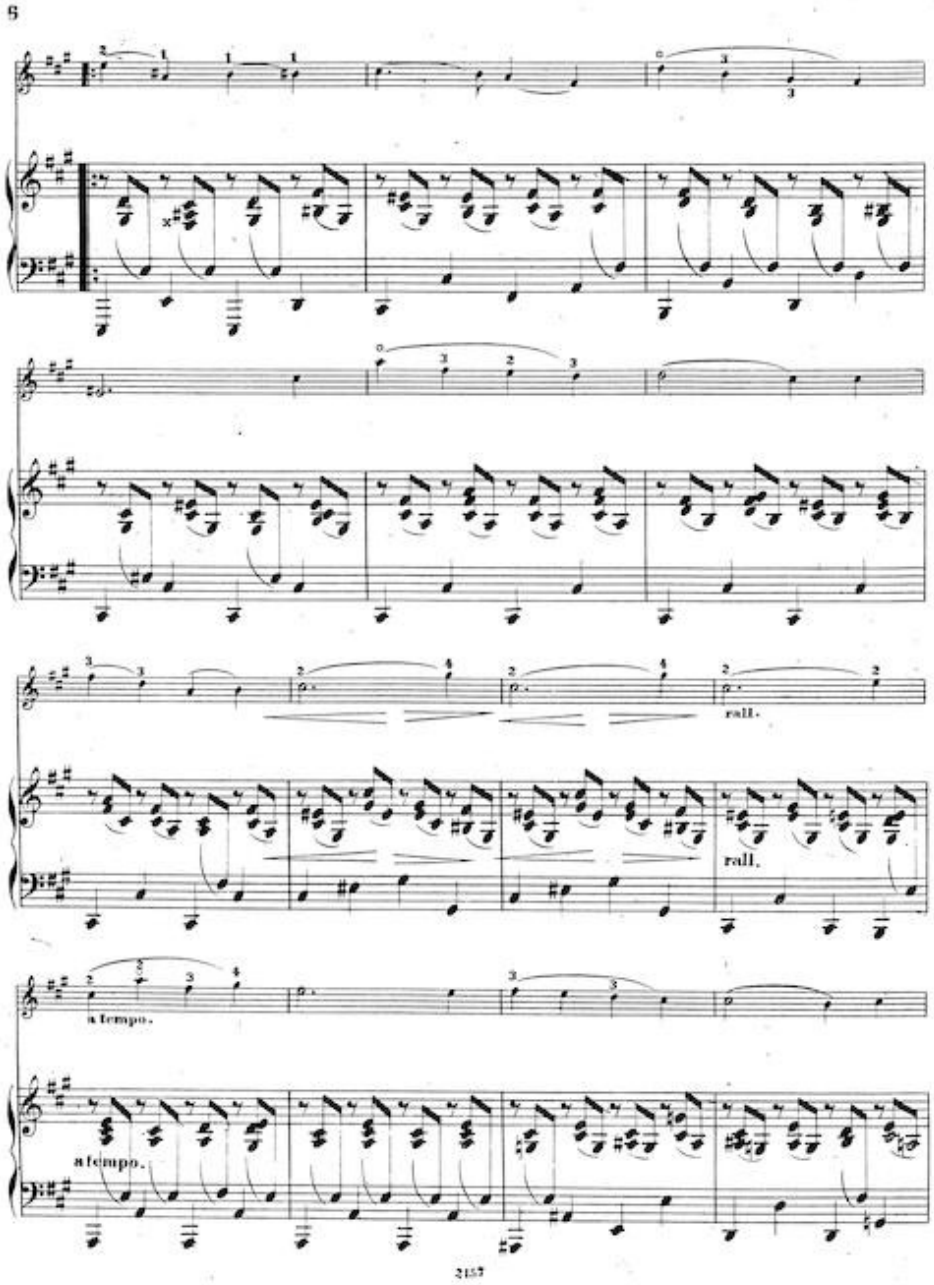
6
rall.
rall.
a tempo.
a tempo.
2157

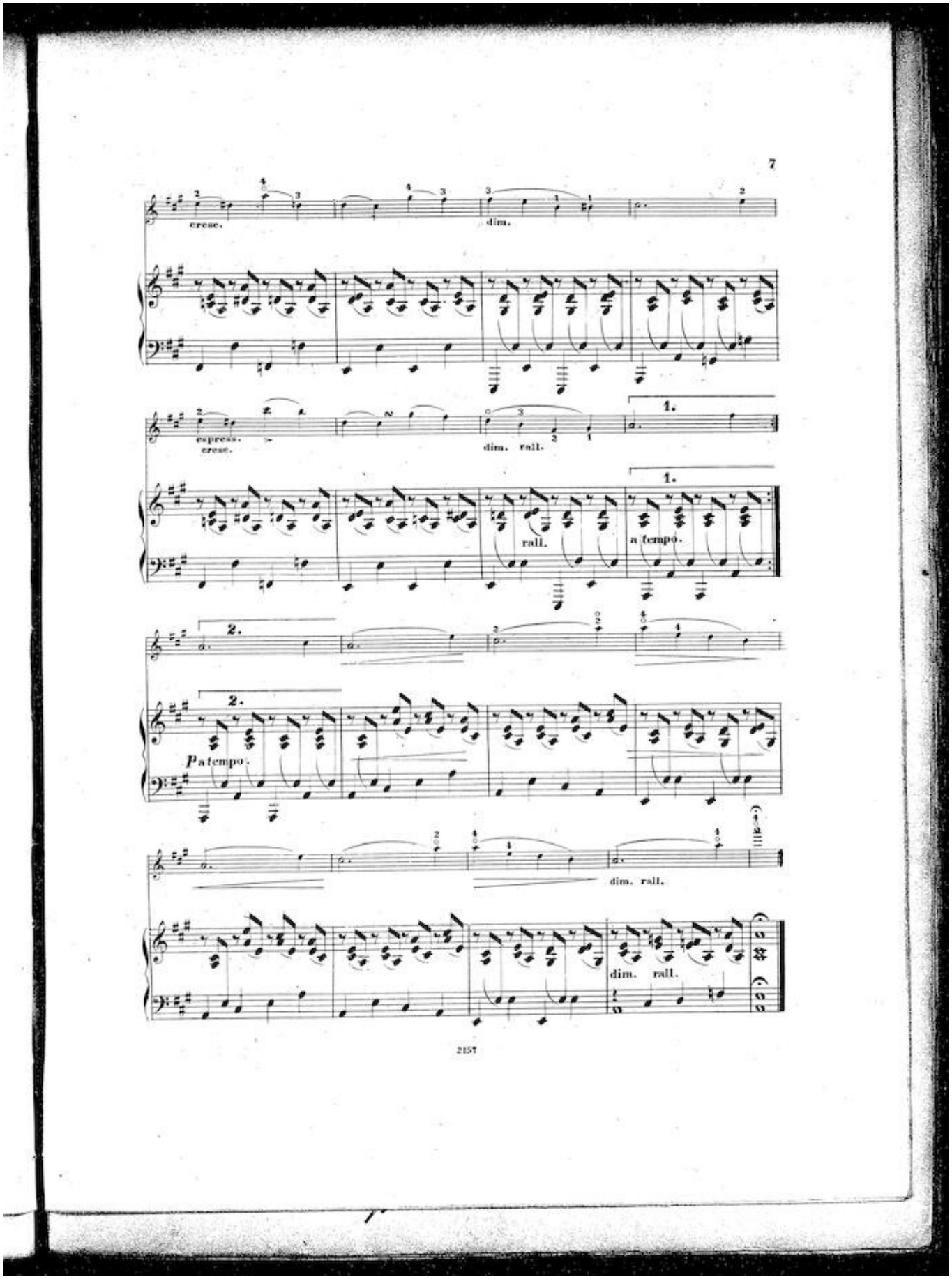
7
cresc.
dim.
espress.
cresc.
dim. rall.
1.
rall.
a tempo.
2.
P a tempo.
dim. rall.
dim. rall.
2157

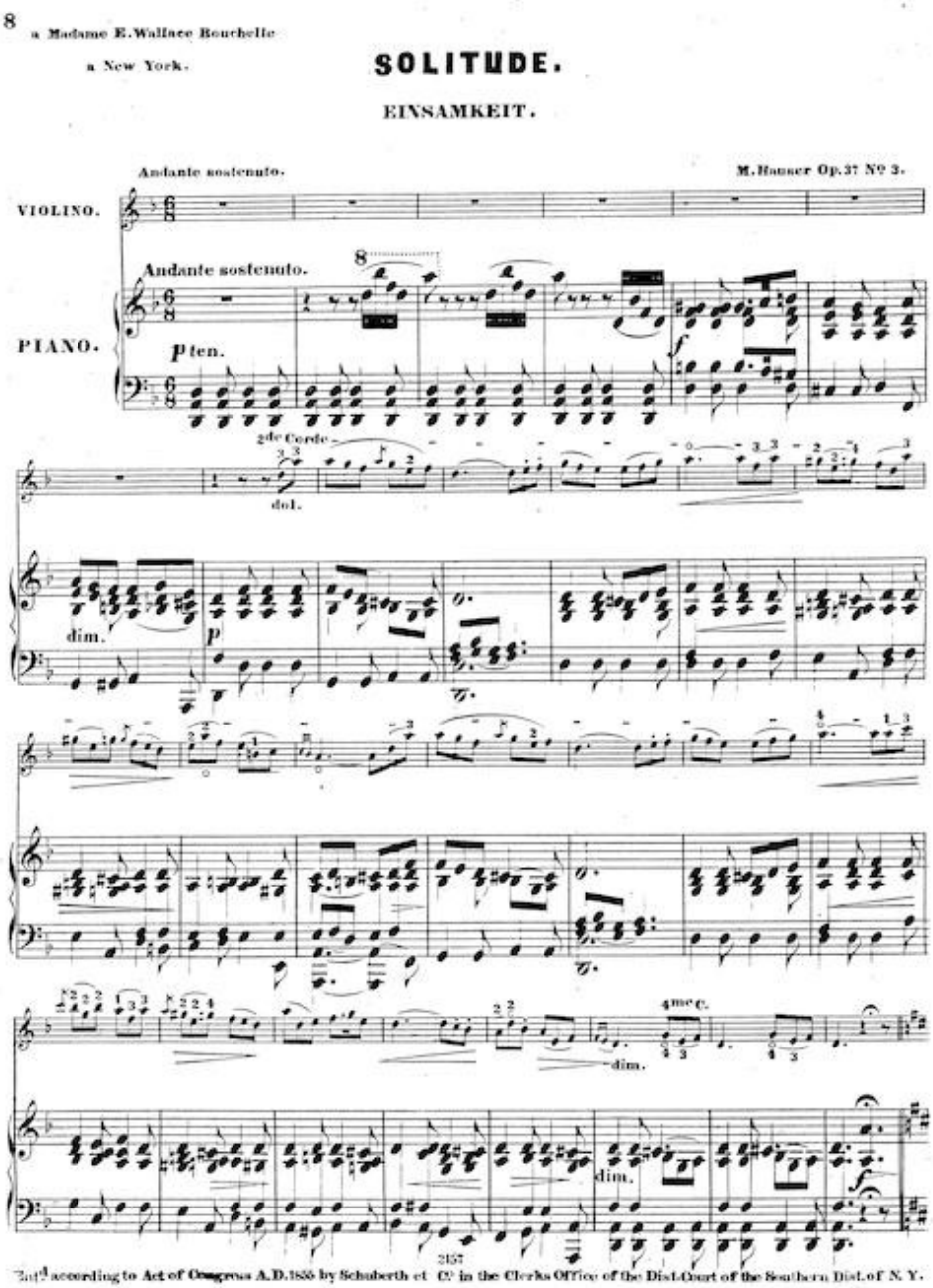
8

a Madame E. Wallace Rouchelle

a New York.

SOLITUDE.

EINSAMKEIT.

Andante sostenuto.

M. Hauser Op. 37 Nº 3.

2157

Entd according to Act of Congress A.D. 1855 by Schuberth et Co in the Clerks Office of the Dist. Court of the Southern Dist. of N. Y.

poco più animato.

dol.

poco più animato.

p

2de c.

cresc.

cresc.

dim.

dim.

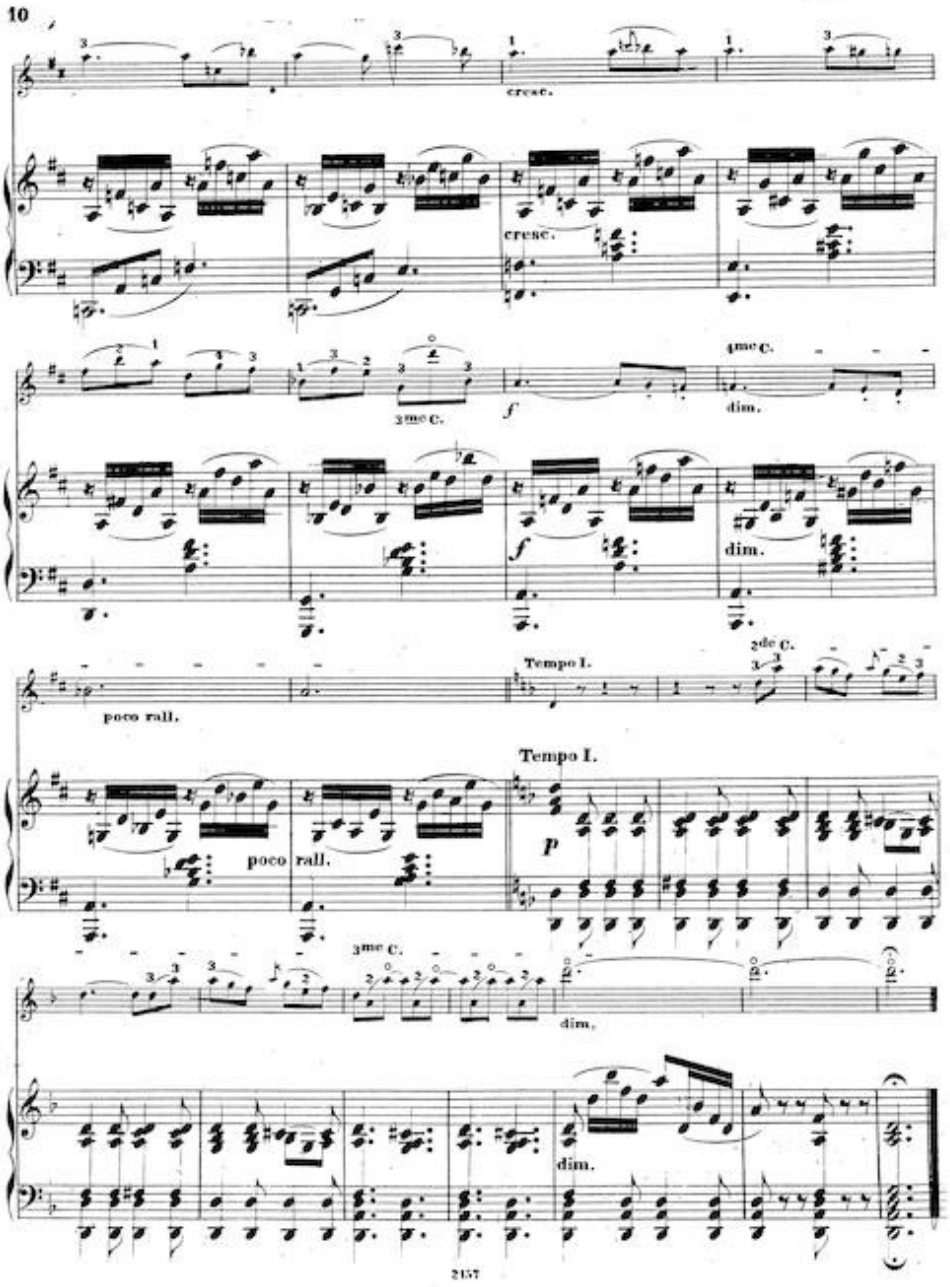
10
cresc.
cresc.
3me c.
f
4me c.
dim.
f
dim.
poco rall.
Tempo I.
2de c.
Tempo I.
poco rall.
p
3me c.
dim.
dim.
2157

a Monsieur Petri a Baltimore.

PIÉTÉ.

ANDACHT.

M. Hauser Op. 37 Nº 4.

Andante religioso.

VIOLINO.

Andante religioso.

PIANO.

p

f

dim.

dol.

p

rall.

rall.

espress.

a tempo.

p a tempo.

2157

Entd according to Act of Congress A.D. 1855 by Schulcerth et Co in the Clerks Office of the Dist. Court of the Southern Dist. of N.Y.

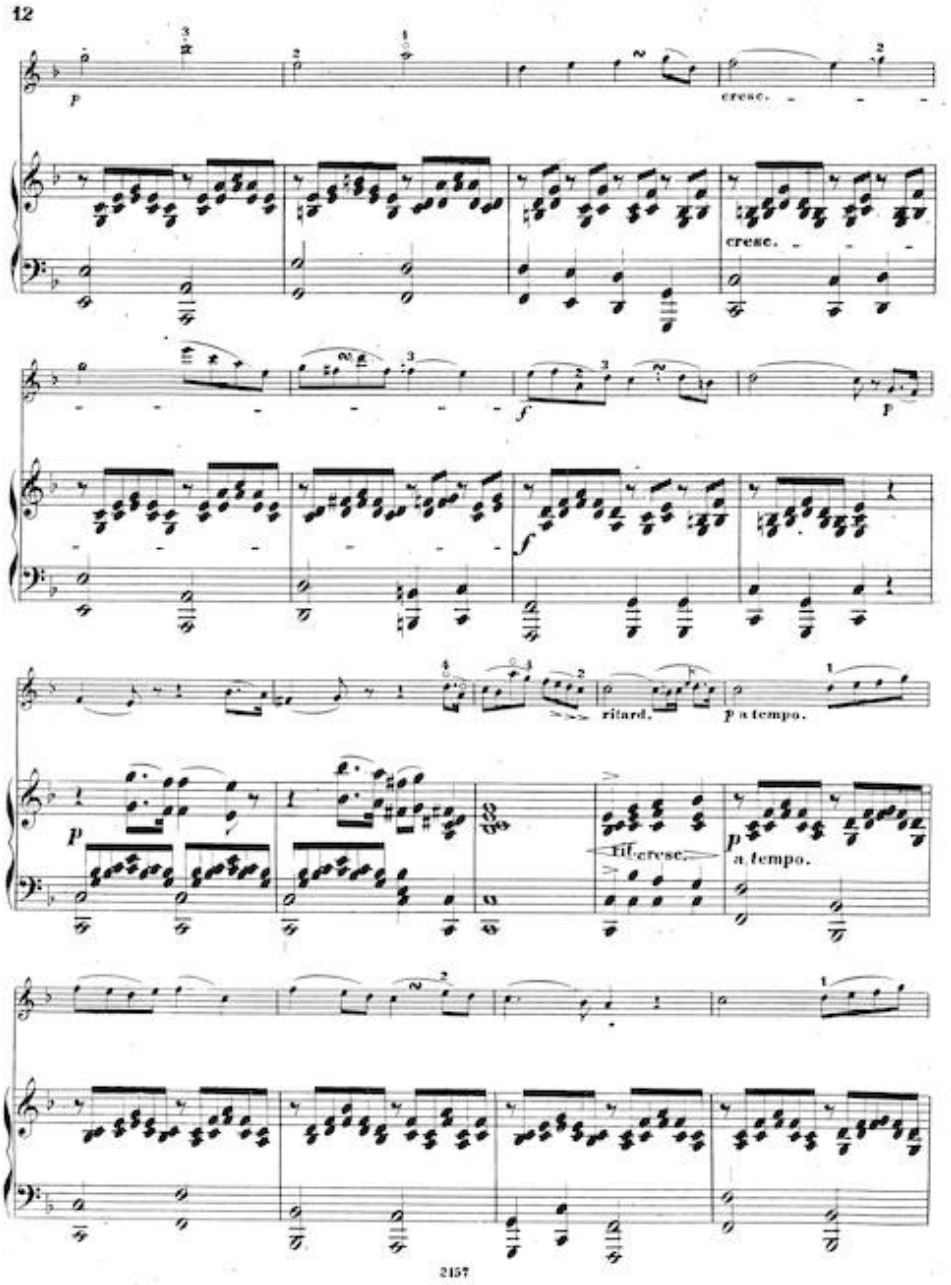
12
p
cresc.
cresc.
f
f
p
ritard.
p a tempo.
p
Tif. cresc.
p
a tempo.
2157

cresc.

cresc.

f

f

p

p

dim.

p

pizz.

arco.

dim.

p

PRESSENTIMENT.

AHNUNG.

Violino.

M. Hauser Op. 37 Nº 1.

Allegro moderato.

dol.

p cresc.

dim.

smorz. rall.

a tempo.

mf espress.

dim.

pizz.

poco rall.

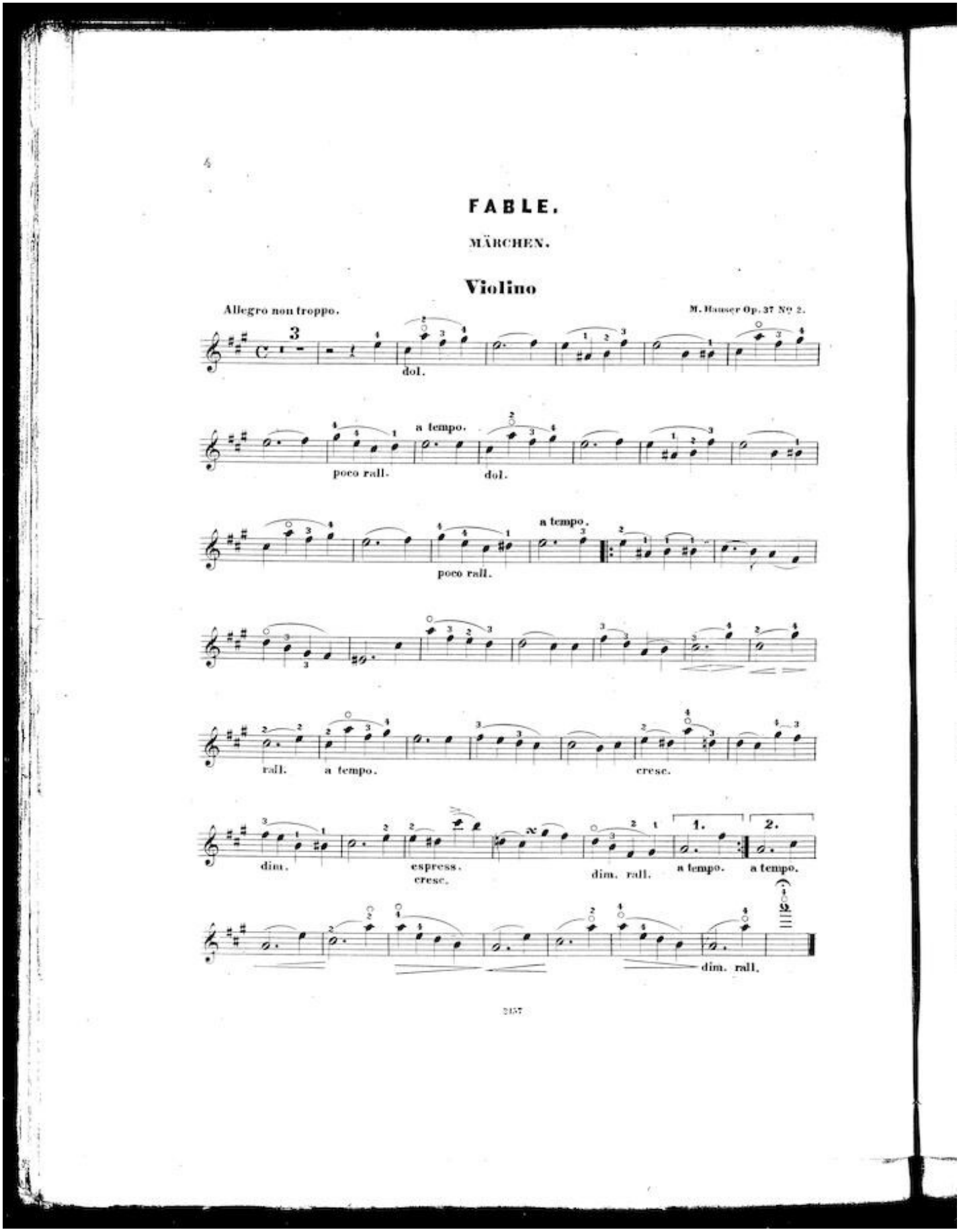
4
FABLE.
MÄRCHEN.
Violino
Allegro non troppo.
M. Hauser Op. 37 No 2.
dol.
a tempo.
poco rall.
dol.
a tempo.
poco rall.
rall.
a tempo.
cresc.
dim.
espress.
cresc.
dim. rall.
1.
2.
a tempo.
a tempo.
dim. rall.
2157

SOLITUDE.

EINSAMKEIT.

Violino

M. Hauser Op. 37 Nº 3.

Andante sostenuto.

7

2de Corde.

dol.

4me C.

dim.

poco più animato.

dol.

2de C.

cresc.

dim.

cresc.

2de C.

4me C.

Tempo I.

3me C.

f

dim.

poco rall.

3me C.

dim.

PIÉTÉ.

ANDACHT.

Violino

Andante sostenuto.
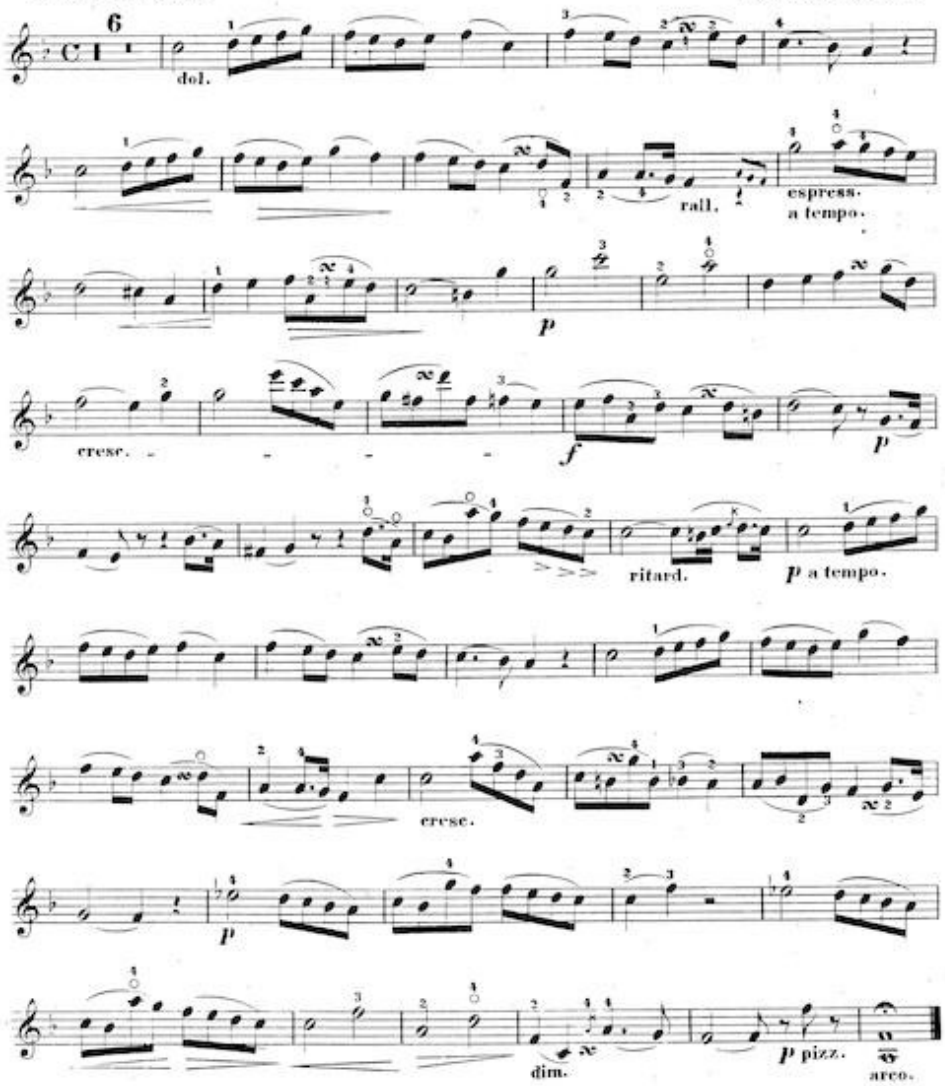
M. Hauser Op. 37 Nº 4.