Title:	Ave, trio
Name(s):	Est, A.
Resource Type:	notated music
Note(s):	From: Music Copyright Deposits, 1820-1860 (Microfilm M 3106) In bound volumes: Copyright Deposits 1820-1860
Subject(s):	Choruses, Sacred (Mixed voices, 3 parts) with organ Service music
URL	http://lcweb2.loc.gov/diglib/ihas/loc.music.sm1856.621010

PDF dynamically generated by the Library of Congress.

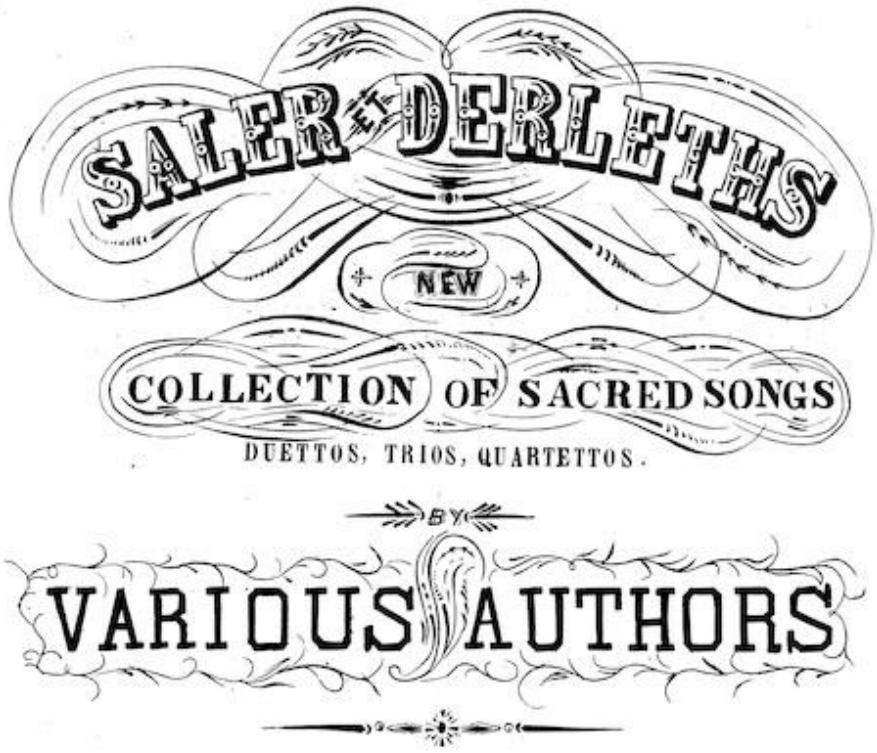

N°1. Canon-Trio. For Soprano, Tenore, Basso and Organo by A. DERLETH. „25.

„2. Trio. For Soprano, Alto, Tenore and Organo by Fr. CURSCHMAN 30.

N°3. SALVE QUARTETTO by D.F. DANZI. arr. by A. Derleth. „30.

„4. AVE. Trio for Soprano, Alto, Basso and Organo by A. EST. 30.

St. LOUIS
Mo.
Fr. Saler's Book and Music Store Convent St. between Third and Fourth.

SALER & DERLETH'S

COLLECTION OF SACRED SONGS.

DUETTOS, TRIOS, QUARTETTOS.

No IV. TRIO.

FOR SOPRANO, ALTO, BASSO & ORGANO.

by A. EST.

„Ave Maria."

SOPRANO 1.

SOPRANO 2. or TENORE.

BASSO.

ORGANO.

Larghetto. Solo. p A-ve Ma-ri-a, A-ve Ma-ri-a, p gra-ti-a ple-na, A-ve Ma-ri-a, A-ve Ma-ri-a, p gra-ti-a ple-na, A-ve Ma-ri-a, p gra-ti-a ple-na, mf p pp pp

Entered according to act of Congress A.D. 1856 by F. Saler & A. Derleth in the Clerks office of the Dist. Court of Mo.

NOTE! If the Alto part should be sung by a Tenor singer it will be necessary to sing the smal notes in the Alto part.

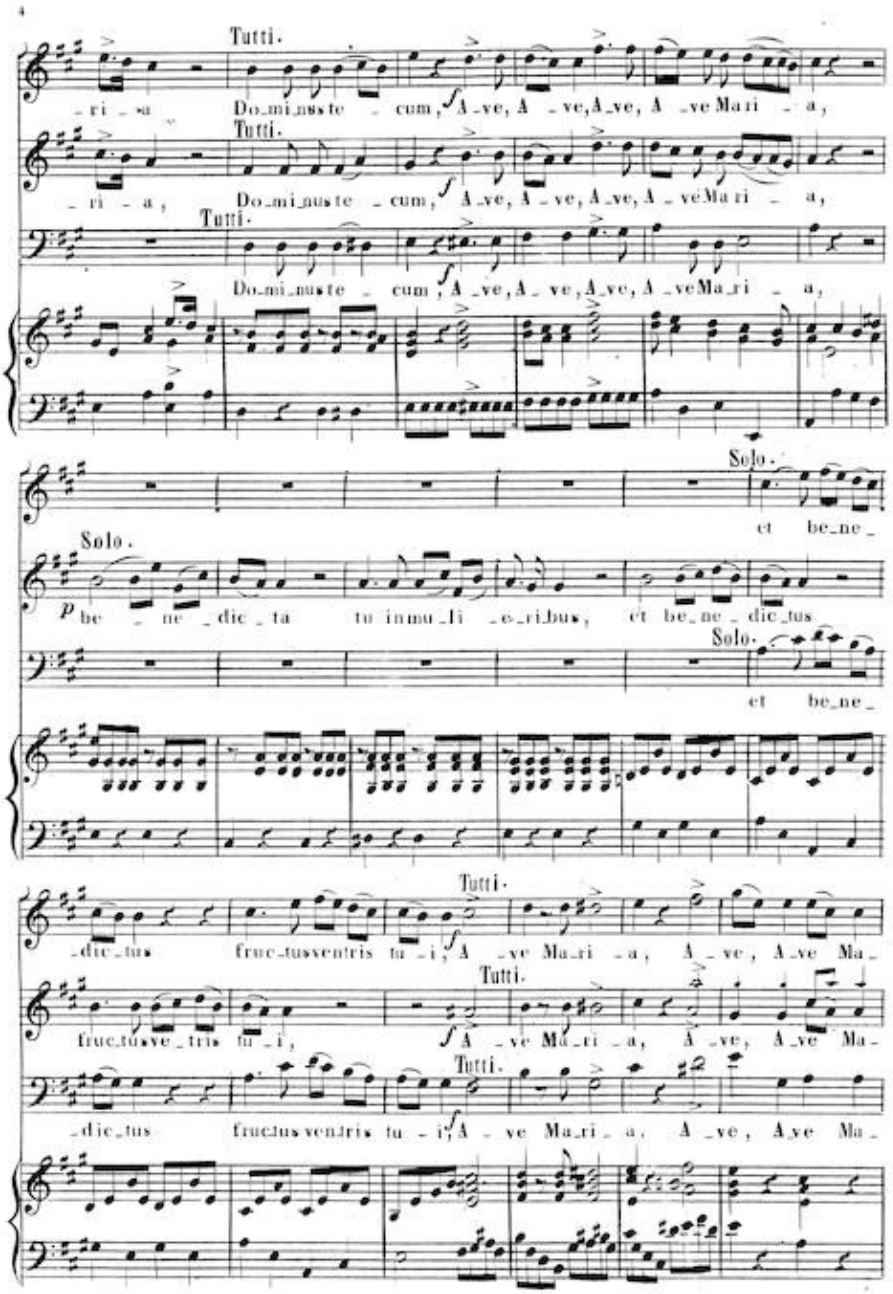
Tutti.
-ri - a, Do-mi-nus te - cum, A-ve, A - ve, A-ve, A - ve Ma-ri - a,
Tutti.
-ri - a, Do-mi-nus te - cum, A-ve, A - ve, A-ve, A - ve Ma-ri - a,
Tutti.
Do-mi-nus te - cum, A-ve, A - ve, A-ve, A - ve Ma-ri - a,
Solo.
et be-ne-
Solo.
be - ne - dic - ta tu in mu-li - e-ri-bus, et be-ne - dic-tus
Solo.
et be-ne-
Tutti.
-dic-tus fruc-tus ventris tu - i, A - ve Ma-ri - a, A - ve, A-ve Ma-
Tutti.
fruc-tus ve-tris tu - i, A - ve Ma-ri - a, A - ve, A-ve Ma-
Tutti.
-dic-tus fructus ventris tu - i, A - ve Ma-ri - a, A - ve, A-ve Ma-

-ri - a, grati-a ple - na, grati-a ple - na,

-ri - a, grati-a ple - na, grati-a ple - na,

-ri - a, grati-a plena, ple - na, grati-a ple - na,

Solo.

A-ve Ma-ri-a

Tutti

A-ve Ma-ri-a, grati-a ple-na, A-ve Ma-ri-a,

Solo. Tutti

A-ve Ma-ri-a, grati-a ple-na,

Tutti.

gra-ti-a ple-na,

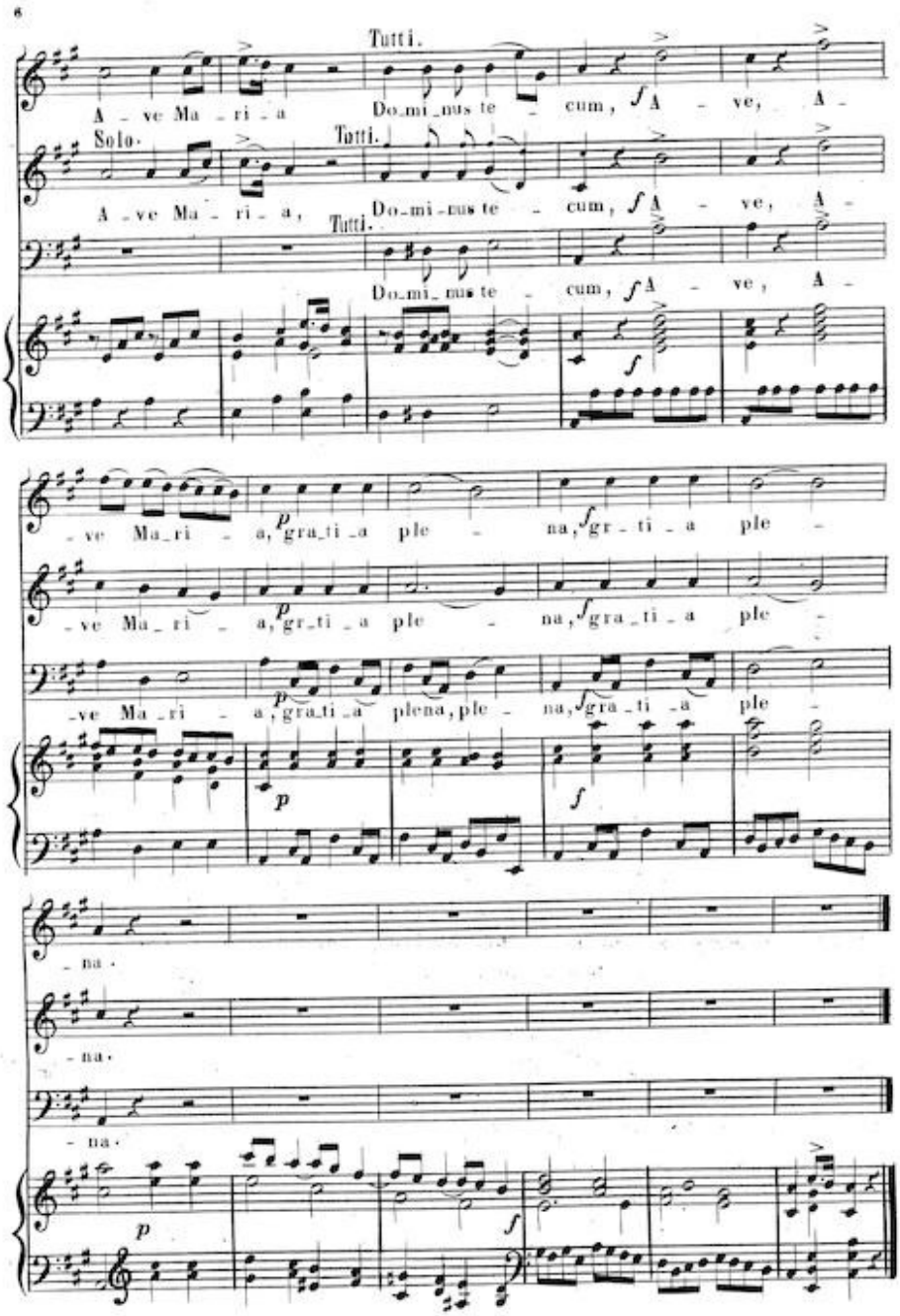
6
Tutti.
A - ve Ma - ri - a Do-mi-nus te - cum, A - ve, A -
Solo.
Tutti.
A - ve Ma - ri - a, Do-mi-nus te - cum, A - ve, A -
Tutti.
Do-mi-nus te - cum, A - ve, A -
- ve Ma-ri - a, gra-ti-a ple - na, gr-ti-a ple -
- ve Ma-ri - a, gr-ti-a ple - na, gra-ti-a ple -
- ve Ma-ri - a, gra-ti-a plena, ple - na, gra-ti-a ple -
- na.
- na.
- na.

We have already published the following pieces, which are for sale at F. SALER'S Book and Music Store, Convent Street, between 3d and 4th Street's, St. LOUIS, Mo.

(Just published)

SALER & DERLETH'S COLLECTON OF MASSES.

FOR 3 VOICES AND ORGANO.

N°1. MASS IN C for two Soprani, Basso and Organo or 2 Tenori, Basso & Organo, comp. by R. FUCHS. $1.75.

N°2. MASS IN G for Soprano, Alto or Tenore, Basso and Organo by A.F.X.SCHMID, arr. by A.DERLETH. „1.50.

N°3. MASS IN D for Soprano, Alto or Tenore, Basso and Organo, comp. by A.F.X.SCHMID, arr. by A.DERLETH. „1.50.

N°4. MASS IN F for Soprano, Alto or Tenore, Basso and Organo, comp. by A.F.X.SCHMID, arr. by A.DERLETH. „1.50.

N°5. MASS in E♭ for Soprano, Alto or Tenore, Basso and Organo by A.F.X.Schmid arr. by A. Derleth. „1.50.

N° 6.

SALER & DERLETH'S SACRED MUSIC.

A COLLECTION OF GRADUALES AND OFFERTORIUMS.

N°1. GRADUALE for Sopran or Tenor Solo and Organo by C.L.DROBISCH, arr by A.DERLETH. „0.25

N°2. OFFERTORIUM for Sopran and Organo Solo by SCHIEDMAIER, arr by A.DERLETH. „0.30

N°3. OFFERTORIUM for Soprano and Organo Solo comp. by BLAHAH, arr. by A. DERLETH „0.30

ALOIS DERLETH'S MASS IN F.

for 4 Voices, Soprano, Alto, Tenore, Basso and Organo. „2.00

Orchester parts to this Mass may be received through SALER'S Book Store.

A proportionate price-remission will be allowed to purchasers of a number of copies.

All orders for music-engraving and printing will be promptly executed.

FRANCIS SALER Publisher, Bookseller and Importer of Church-Furniture and Ornaments has always on hand. Catholic church-music, Theological-Works. Prayer-Books. Engravings. Beads, Crucifixes. Medals. Schoolbooks. Music and other Paper. Blankbooks. Statues. Stationary.

(Just published.)

MASS E♭ SOLEMN for 4 Voices and Organo comp. and arr. by A.Derleth. „2.00.

Ave Maria Basso Solo and Organo by A.Derleth. „ „25.

Offertorium fo Soprano Solo and Organo by C. L.Drobisch arr by A. Derleth. „ „30.

CANON for Soprano, Alto, Tenore and Organo by Fr.CURSCHMAN. „ „30.

CANON for Soprano, Tenore, Basso and Organo by A.Derleth. „ „25.

Salve Regina Quartetto for Soprano, Alto, Tenore, Basso and Organo by F.Danzi. 20

Salis & Derleth's Sacred
Songs Duettos, Mos
Quartettos. No 4 Trio &c

---

filed & entered Jan. 3rd
1857
Jason Harrison Clk