Title:	Canon, trio
Name(s):	Derleth, Alois. Derleth, Alois
Resource Type:	notated music
Note(s):	From: Music Copyright Deposits, 1820-1860 (Microfilm M 3106) In bound volumes: Copyright Deposits 1820-1860
Subject(s):	Choruses, Sacred (Mixed voices, 3 parts) with organ
URL	http://lcweb2.loc.gov/diglib/ihas/loc.music.sm1856.621080

PDF dynamically generated by the Library of Congress.

1855

SALER ET DERLETHS

NEW

COLLECTION OF SACRED SONGS

DUETTOS, TRIOS, QUARTETTOS.

BY

VARIOUS AUTHORS

N°1. Canon-Trio. For Soprano, Tenore, Basso and Organo by A. DERLETH. „25.

„2. Trio. For Soprano, Alto, Tenore and Organo by Fr. CURSCHMAN 30.

N°3. SALVE" QUARTETTO by D. F. DANZI. arr. by A. Derleth. „30.

„4. AVE" Trio for Soprano, Alto, Basso and Organo by A. EST. 30.

St. LOUIS
Mo.
Fr. Saler's Book and Music Store Convent St. between Third and Fourth.

SALER & DERLETH'S

COLLECTION OF SACRED SONGS,

(DUETTOS, TRIOS, QUARTETTOS)

No. I. TRIO

Words in English and Latin.

by

ALOIS DERLETH.

Andante.

Tenore.

Vir - tus, ho - nor, laus, glo.ri_a De_o Pa - tri cum Fi_li - o, Sanc_ - to si_mul Pa-ra - cli - to in sae_cu - lo - rum sae_cu - la.

o God! how ought my grateful heart To praise thy boun - teous hand, who send'st thy an - gel from the sky, To be my guide and friend.

Organo.

Andante.

Entered according to act of Congress A.D.1856 by F. Saler & A. Derleth in the Clerk's office of the Dist. Court of Md.

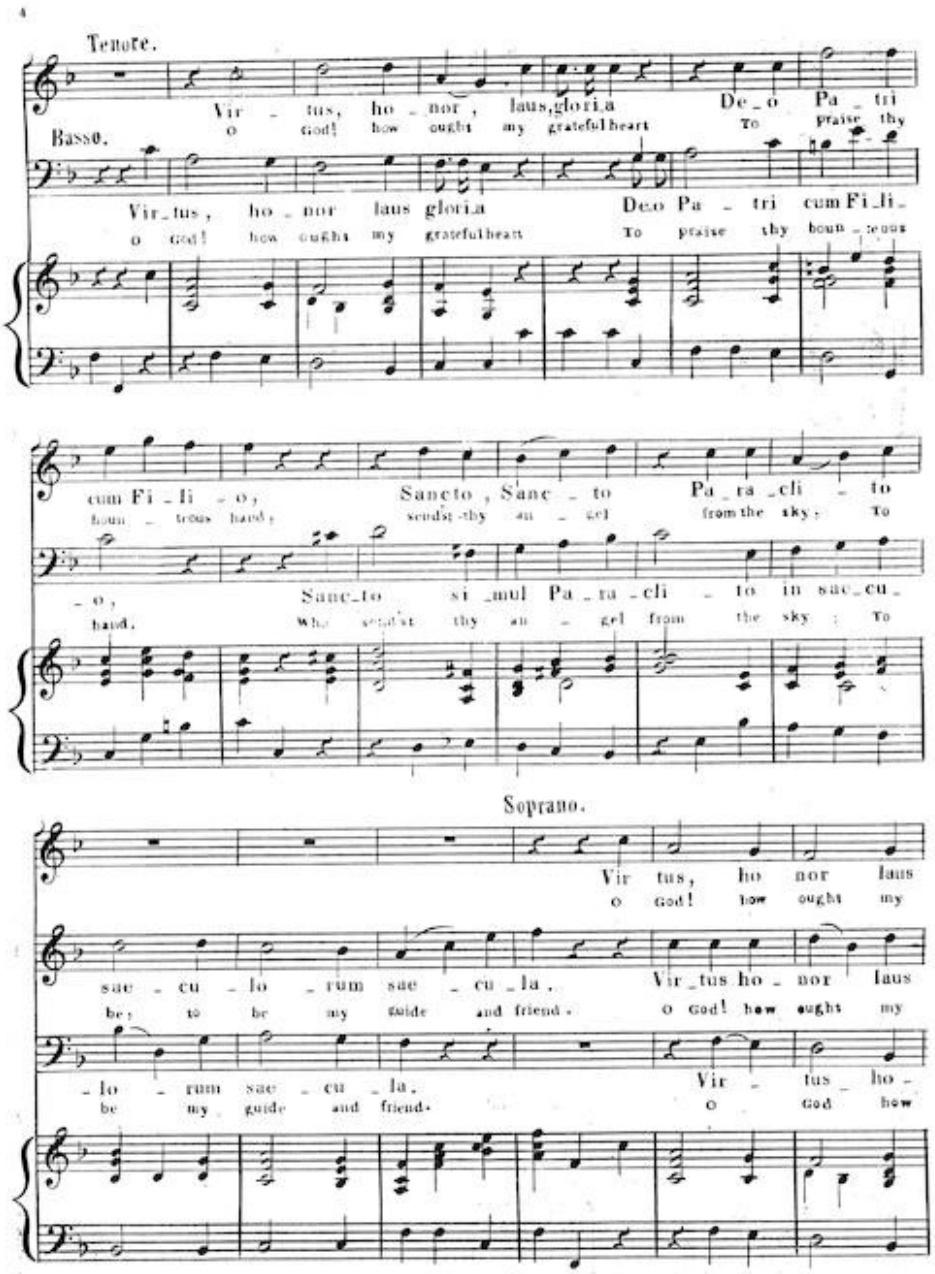
Tenore.
Vir - tus, ho - nor, laus, gloria De - o Pa - tri
o God! how ought my grateful heart To praise thy
Basso.
Vir - tus, ho - nor laus gloria Deo Pa - tri cum Fi - li -
o God! how ought my grateful heart To praise thy boun - teous
cum Fi - li - o, Sancto, Sanc - to Pa - ra - cli - to
boun - teous hand; sendst thy an - gel from the sky; To
- o, Sanc - to si - mul Pa - ra - cli - to in sae - cu -
hand. Who sendst thy an - gel from the sky; To
Soprano.
Vir tus, ho nor laus
o God! how ought my
sae - cu - lo - rum sae - cu - la. Vir - tus ho - nor laus
be; to be my guide and friend. o God! how ought my
- lo - rum sae - cu - la. Vir - tus ho -
be my guide and friend. o God how

glo_ri_a De_o Pa_tri cum Fi_li_o
grateful heart To praise thy boun_teous hand,

glo_ri_a Pa_tri cum Fi_li_o
grate_ful heart praise thy boun_teous hand,

_nor laus glo_ri_a De_o Pa_tri cum
ought my greatful heart praise thy boun_teous hand, thy

Sancto, Sanc_to si_mul Pa_ra_cli_to in sae_cu_la
who sen'st thy an_gel from the sky, To be my

Sanc_to si_mul Pa_ra_cli_to in sae_cu_
send'st thy an_gel from thy sky, To be my

Fi_li_o Sanc_to, Sanc_to sae_cu_lo_rum sae_cu
bounteous hand, sen'st an_gel from the sky, To be my

A_men, a_men.
guide and friend, my guide and friend.

_lo A_men, a_men.
guide and friend, my guide and friend.

_la, A_men, a_men, a_men.
guide and friend, my guide and friend.

We have already published the following pieces, which are for sale at F. SALER'S Book and Music Store, Convent Street, between 3d and 4th Street's, St. LOUIS, Mo.

(Just published)

SALER & DERLETH'S COLLECTON OF MASSES.

FOR 3 VOICES AND ORGANO.

N°1. MASS IN C for two Soprani, Basso and Organo or 2 Tenori, Basso & Organo; comp. by R. FUCHS. $1.75.

N°2. MASS IN G for Soprano, Alto or Tenore, Basso and Organo by A.F.X.SCHMID, arr. by A.DERLETH. „1.50.

N°3. MASS IN D for Soprano, Alto or Tenore, Basso and Organo, comp. by A.F.X.SCHMID, arr. by A.DERLETH. „1.50.

N°4. MASS IN F for Soprano, Alto or Tenore, Basso and Organo, comp. by A.F.X.SCHMID, arr. by A.DERLETH. „1.50.

N°5. MASS in E♭ for Soprano, Alto or Tenore, Basso and Organo by A.F.X.Schmid arr. by A. Derleth. „1.50.

N°6.

SALER & DERLETH'S SACRED MUSIC.

A COLLECTION OF GRADUALES AND OFFERTORIUMS.

N°1. GRADUALE for Soprano or Tenor Solo and Organo by C.L.DROBISCH arr by A.DERLETH. „0.25

N°2. OFFERTORIUM for Soprano and Organo Solo by SCHIEDMAIER, arr by A.DERLETH. „0.30

N°3. OFFERTORIUM for Soprano and Organo Solo comp. by BLAHAH, arr. by A. DERLETH „0.30

ALOIS DERLETH'S MASS IN F.

for 4 Voices, Soprano, Alto, Tenore, Basso and Organo. „2.00

Orchester parts to this Mass may be received through SALER'S Book Store.

A proportionate price-remission will be allowed to purchasers of a number of copies.

All orders for music engraving and printing will be promptly executed.

FRANCIS SALER Publisher, Bookseller and Importer of Church-Furniture and Ornaments has always on hand. Catholic church-music, Theological-Works. Prayer-Books. Engravings. Beads, Crucifixes. Medals. Schoolbooks. Music and other Paper. Blankbooks. Statues. Stationary.

(Just published.)

MASS ED SOLEMN for 4 Voices and Organo comp. and arr. by A.Derleth. „2.00.

Ave Maria Basso Solo and Organo by A.Derleth. „ „25.

Offertorium fo Soprano Solo and Organo by C. L.Drobisch arr by A. Derleth. „ „30.

CANON for Soprano, Alto, Tenore and Organo by Fr.CURSCHMAN. „ „30.

CANON for Soprano, Tenore, Basso and Organo by A.Derleth. „ „25.

Salve Regina Quartetto for Soprano, Alto, Tenore, Basso and Organo by F.Danzi. 30

Saler & Derleth's Collection
of Sacred Songs - Duettos,
Trios. Quartettos.
No 1 Trio

Filed & entered Jan 3rd
1856
Jason Stanwell Clk