Title:	Air de Danilowitz
Name(s):	Meyerbeer. Baumbach, Adolph
Resource Type:	notated music
Note(s):	From: Music Copyright Deposits, 1820-1860 (Microfilm M 3106) In bound volumes: Copyright Deposits 1820-1860
Subject(s):	Operas--Instrumental settings Piano music
URL	http://lcweb2.loc.gov/diglib/ihas/loc.music.sm1857.301190

PDF dynamically generated by the Library of Congress.

Deposited Jan. 15. 1857
Recorded Vol. 32, Page 24

Divertisements

DE L'OPERA

L'ETOILE DU NORD

Musique de Meyerbeer

Arrangés pour le Piano par

Adolph Baumbach.

1. AIR DE DANILOWITZ.....
2. CHOEUR DES BUVEURS.....
3. RONDE BOHEMIENNE.....
4. PRIÈRE ET BARCAROLLE.....
5. DUO DE CATHERINE ET PRASCOVIA

BOSTON Published by OLIVER DITSON Washington St
C.C. CLAPP & Co. Boston — BECK & LAWTON Philadelphia — TRUAX & BALDWIN Cincinnati — S.T. GORDON N. York
Entered according to act of Congress, A.D. 1857, by O. Ditson in the Clerk's Office of the Dist. Court of Mass.

AIR DE DANILOWITZ.

DIVERTISEMENTS L'ÉTOILE DU NORD.

Allegro giocoso. (♩=54.)

Arr. par A. BAUMBACH.

PIANO.

f *p* *f*

p

dolce.

Ped. * Ped. *

Ped. * Ped. * Ped. * cres: Ped. * Ped. * Ped. * Ped. *

leggiero.

p *f* *p* *f* *f*

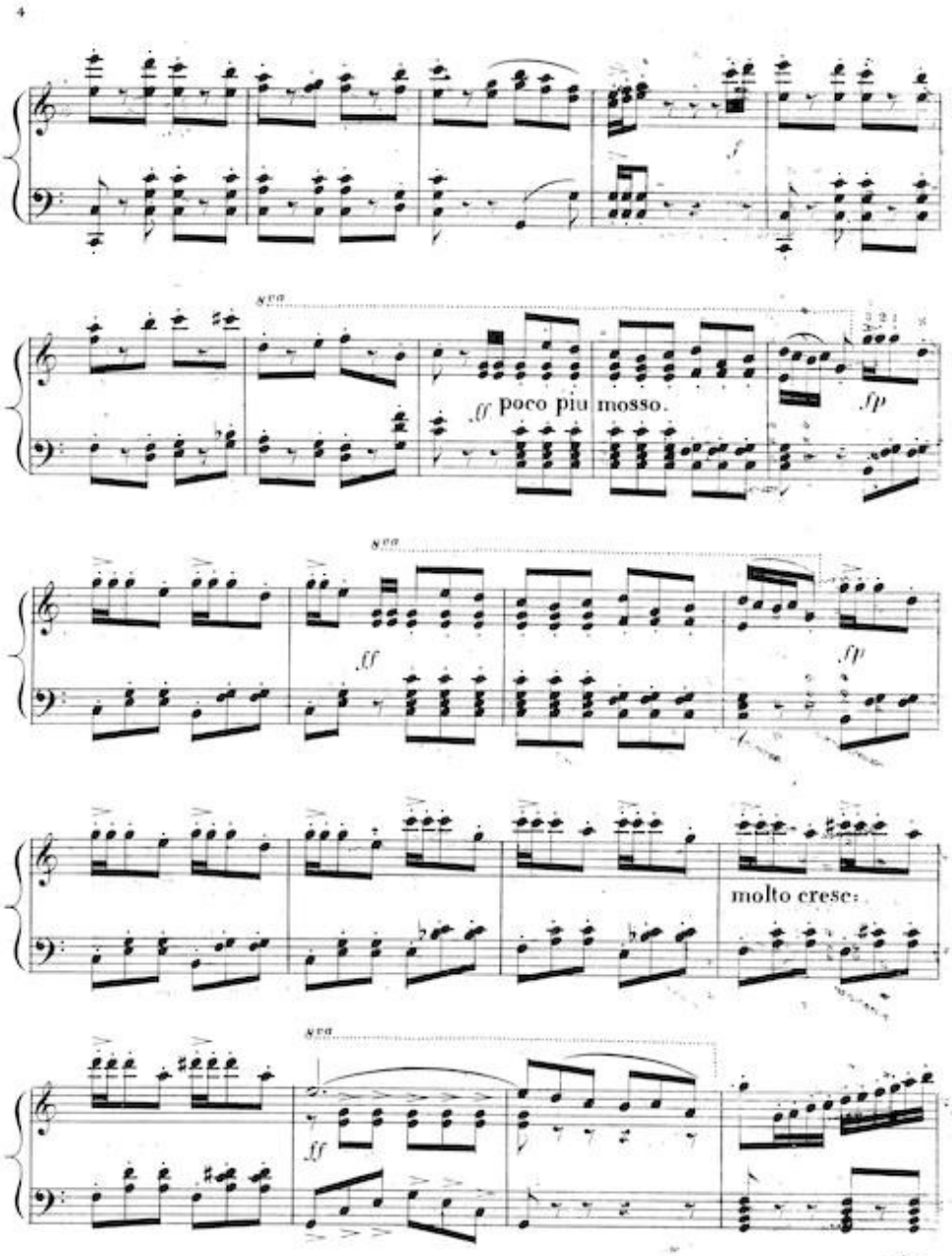
4
8va
ff poco piu mosso.
fp
8va
ff
fp
molto crese:
8va
ff

Tempo primo.

f *p* *f*

dolce.

Ped. ✱ *Ped.* ✱ *Ped.* ✱ *Ped.* ✱ *Ped.* ✱ cres:

Ped. ✱ *Ped.* ✱ *Ped.* ✱ *Ped.* ✱ cres:

f *ff* *Ped.* ✱ *Ped.* ✱